

# Outer Dowsing Offshore Wind

## Environmental Statement

### Chapter 21 Onshore Ecology

### Volume 2 Figures (Part 2)

Date: March 2024

Document Reference: 6.2.21

Pursuant to APFP Regulation: 5(2)(a)

Rev: 1.0

Company:	<b>Outer Dowsing Offshore Wind</b>	Asset:	<b>Whole Asset</b>			
Project:	<b>Whole Wind Farm</b>	Sub Project/Package:	Whole Asset			
Document Title or Description:	Chapter 21 Onshore Ecology					
Internal Document Number:	PP1-ODOW-DEV-CS-FIG-0021	3 <sup>rd</sup> Party Doc No (If applicable):	N/A			
Outer Dowsing Offshore Wind accepts no liability for the accuracy or completeness of the information in this document nor for any loss or damage arising from the use of such information.						
Rev No.	Date	Status / Reason for Issue	Author	Checked by	Reviewed by	Approved by
1.0	March 2024	DCO Application	SLR	SLR	Shepherd and Wedderburn	Outer Dowsing

## Table of Figures

- Figure 21.5 GCN Impact Assessment (document reference 6.2.21.5)
- Figure 21.6 Reptiles Impact Assessment (document reference 6.2.21.6)
- Figure 21.7 [This figure is confidential. See Appendix 21.5 Confidential Badger Desk Study and Field Survey (Document Reference 6.3.21.5)]
- Figure 21.8 Bat Tree Roosts Impact Assessment (document reference 6.2.21.8)
- Figure 21.9 Otter and Water Vole Impacts Assessment (document reference 6.2.21.9)

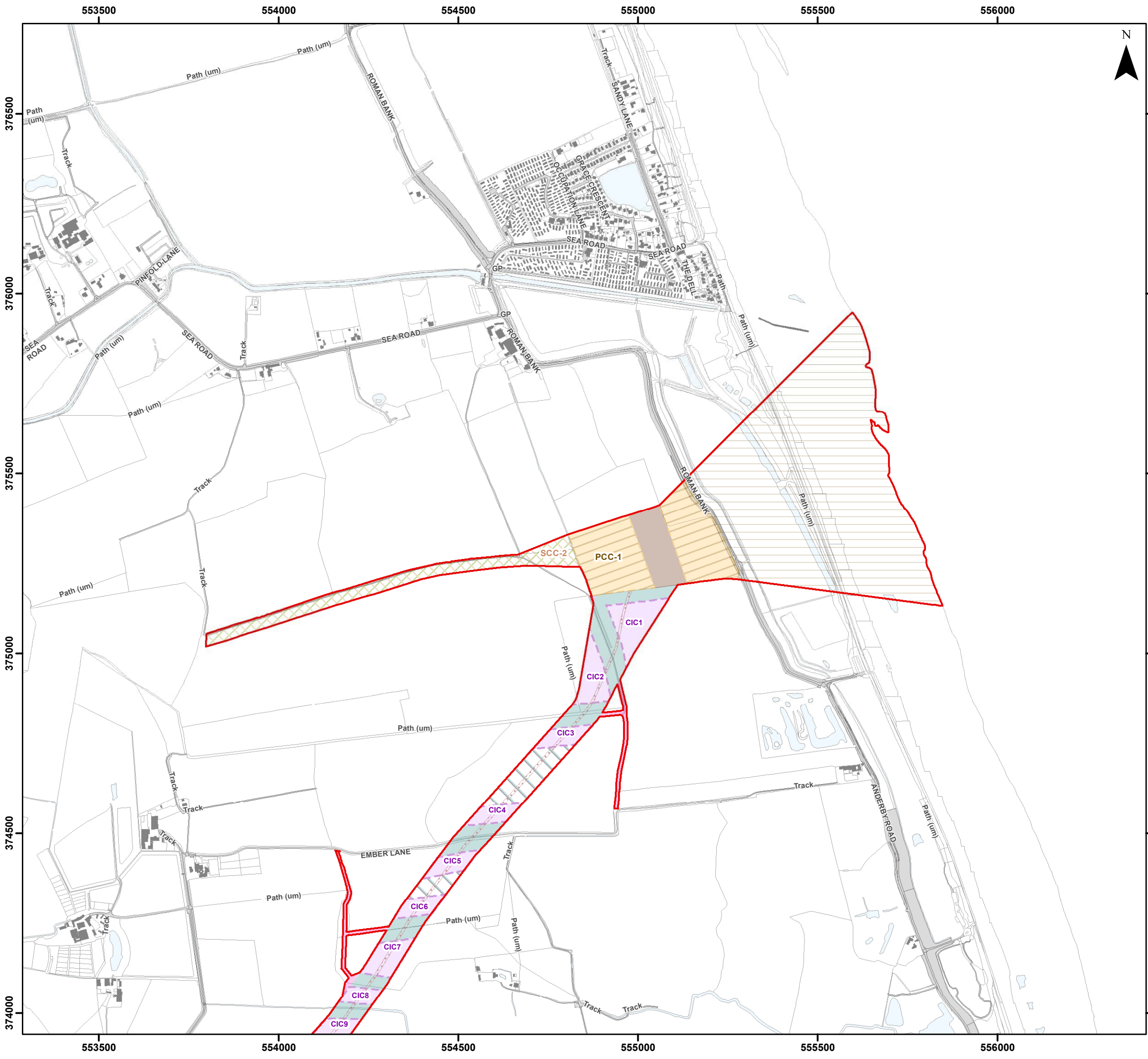

### Legend

- Order Limits
- Landfall Trenchless Works Area
- Transition Joint Bay Area
- Onshore Export Cable Corridor (ECC) - Trenchless
- Onshore Export Cable Corridor (ECC) - Open Cut or Trenchless
- Primary Construction Compound
- Cable Installation Compound
- Permanent Access Track
- Temporary Access Track
- Indicative Haul Road
- Temporary Construction Compound (Laydown Area)
- Enabling Access Track

Sources:  
Local Records derived from data provided by Lincolnshire Environmental Records Centre (August 2023)



Coordinate System: British National Grid  
0 125 250 500 Metres

Scale: 1:10,000 A3 Page Size

Environmental Statement  
Great Crested Newts Impacts Assessment

Figure 21.5.1



Date: 05/03/2024  
Produced By: JCS  
Revision: 0.1



© Crown copyright [and database rights] (2024)  
0100031673

Document Path: I:\05356 - Gobe Consultants Ltd\00012 GTR Outer Dowsing\Tech\GIS\Drawings\Wing\2023\_08 Environmental Statement\Ecology\Chapter\05356\_00012\_0780\_1 GCN Impacts Assessment.mxd

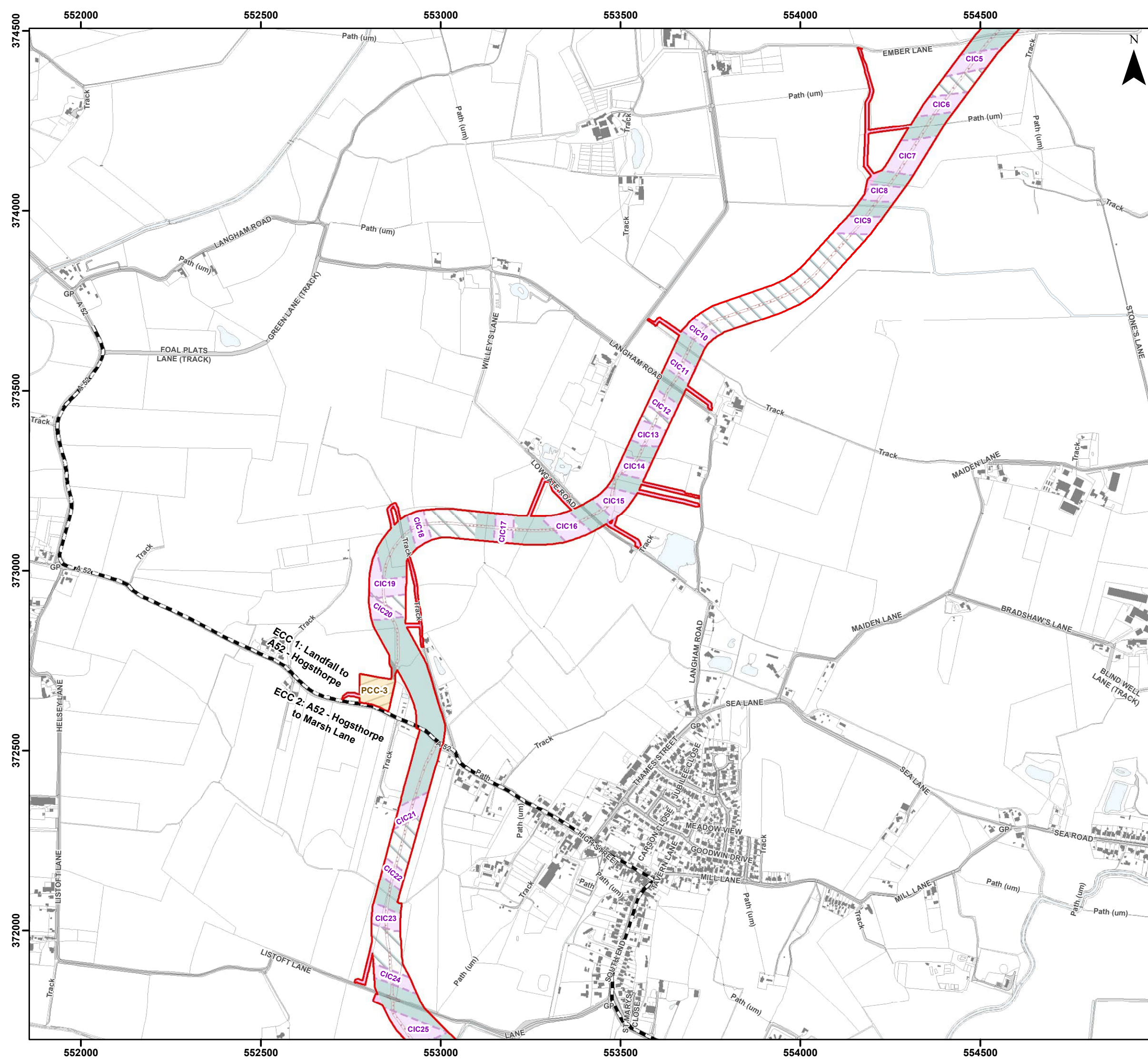

### Legend

- Order Limits
- Onshore Segment Break
- Onshore Export Cable Corridor (ECC) - Trenchless
- Onshore Export Cable Corridor (ECC) - Open Cut or Trenchless
- Primary Construction Compound
- Cable Installation Compound
- Temporary Access Track
- Indicative Haul Road
- Enabling Access Track

Sources:  
Local Records derived from data provided by Lincolnshire Environmental Records Centre (August 2023)



Coordinate System: British National Grid  
 0 125 250 500 Metres  
 Scale: 1:10,000  
 A3 Page Size

Environmental Statement  
 Great Crested Newts Impacts Assessment  
 Figure 21.5.2



**OUTER DOWSING**  
OFFSHORE WIND



**SLR**

Date: 05/03/2024  
 Produced By: JCS  
 Revision: 0.1

© Crown copyright [and database rights] (2024)  
 0100031673

Document Path: I:\05356 - Gobe Consultants Ltd\00012 GTRP Outer Dowsing\Tech\GIS\DWG\Wing\2023\_08 Environmental Statement\Ecology\Chapter\05356\_00012\_0780\_1 GCN Impacts Assessment.mxd

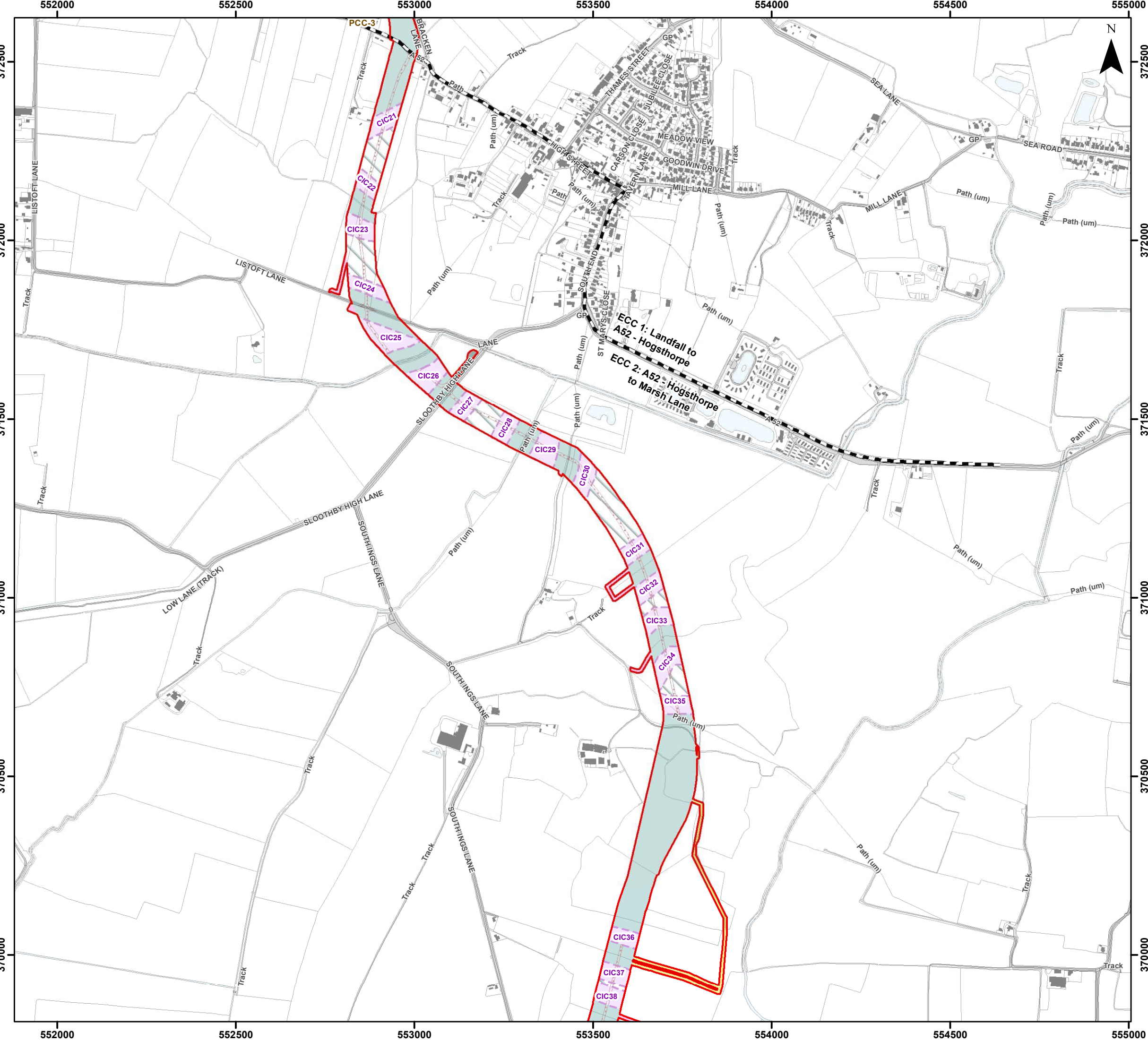

- ### Legend
- Order Limits
  - Onshore Segment Break
  - Onshore Export Cable Corridor (ECC) - Trenchless
  - Onshore Export Cable Corridor (ECC) - Open Cut or Trenchless
  - Primary Construction Compound
  - Cable Installation Compound
  - Temporary Access Track
  - Indicative Haul Road
  - Enabling Access Track
  - Unscheduled Access Track

Sources:  
Local Records derived from data provided by Lincolnshire Environmental Records Centre (August 2023)

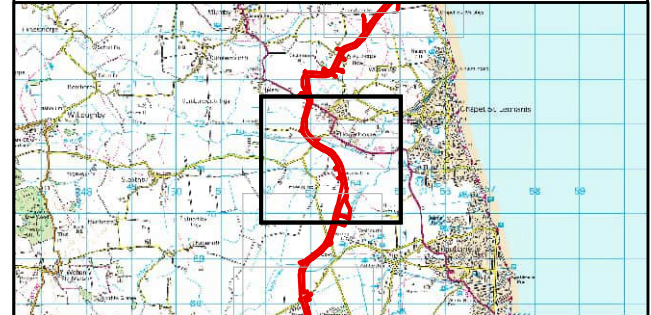

Coordinate System: British National Grid  
 0 125 250 500 Metres  
 Scale: 1:10,000 A3 Page Size

Environmental Statement  
 Great Crested Newts Impacts Assessment  
 Figure 21.5.3



Document Path: I:\05356 - Gobe Consultants Ltd\00012 GTRP Outer Dowsing\Tech\GIS\DWG\Wing\2023\_08 Environmental Statement\Ecology\Chapter\05356\_00012\0780\_1 GCN Impacts Assessment.mxd

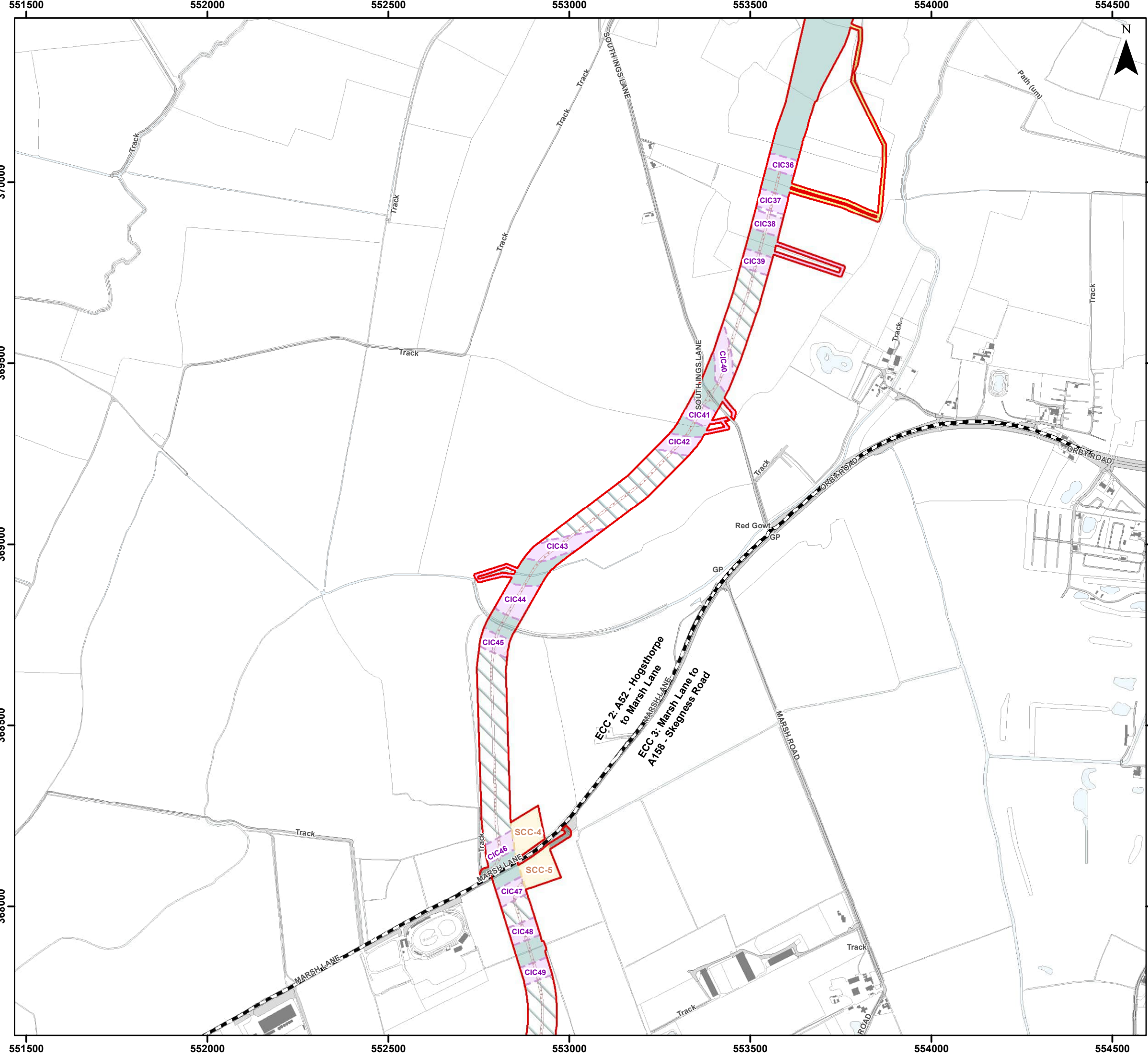

- ### Legend
- Order Limits
  - Onshore Segment Break
  - Onshore Export Cable Corridor (ECC) - Trenchless
  - Onshore Export Cable Corridor (ECC) - Open Cut or Trenchless
  - Secondary Construction Compound
  - Cable Installation Compound
  - Temporary Access Track
  - Indicative Haul Road
  - Enabling Access Track
  - Unscheduled Access Track

Sources:  
Local Records derived from data provided by Lincolnshire Environmental Records Centre (August 2023)

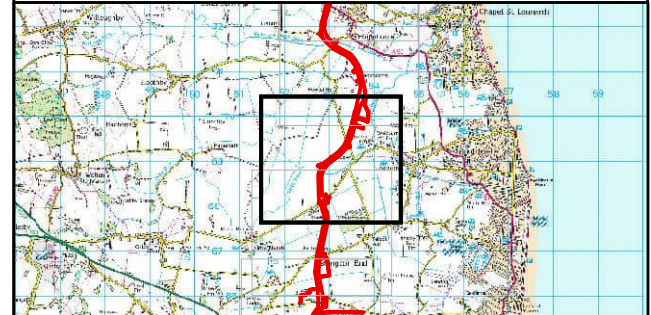

Coordinate System: British National Grid  
 0 125 250 500 Metres  
 Scale: 1:10,000 A3 Page Size

Environmental Statement  
 Great Crested Newts Impacts Assessment  
 Figure 21.5.4



Date: 05/03/2024  
 Produced By: JCS  
 Revision: 0.1



© Crown copyright [and database rights] (2024)  
 0100031673

Document Path: I:\05356 - Gobe Consultants Ltd\00012 GTRP Outer Dowsing\Tech\GIS\DWG\Wing\2023\_08 Environmental Statement\Ecology\Chapter\05356\_00012\_0780\_1 GCN Impacts Assessment.mxd

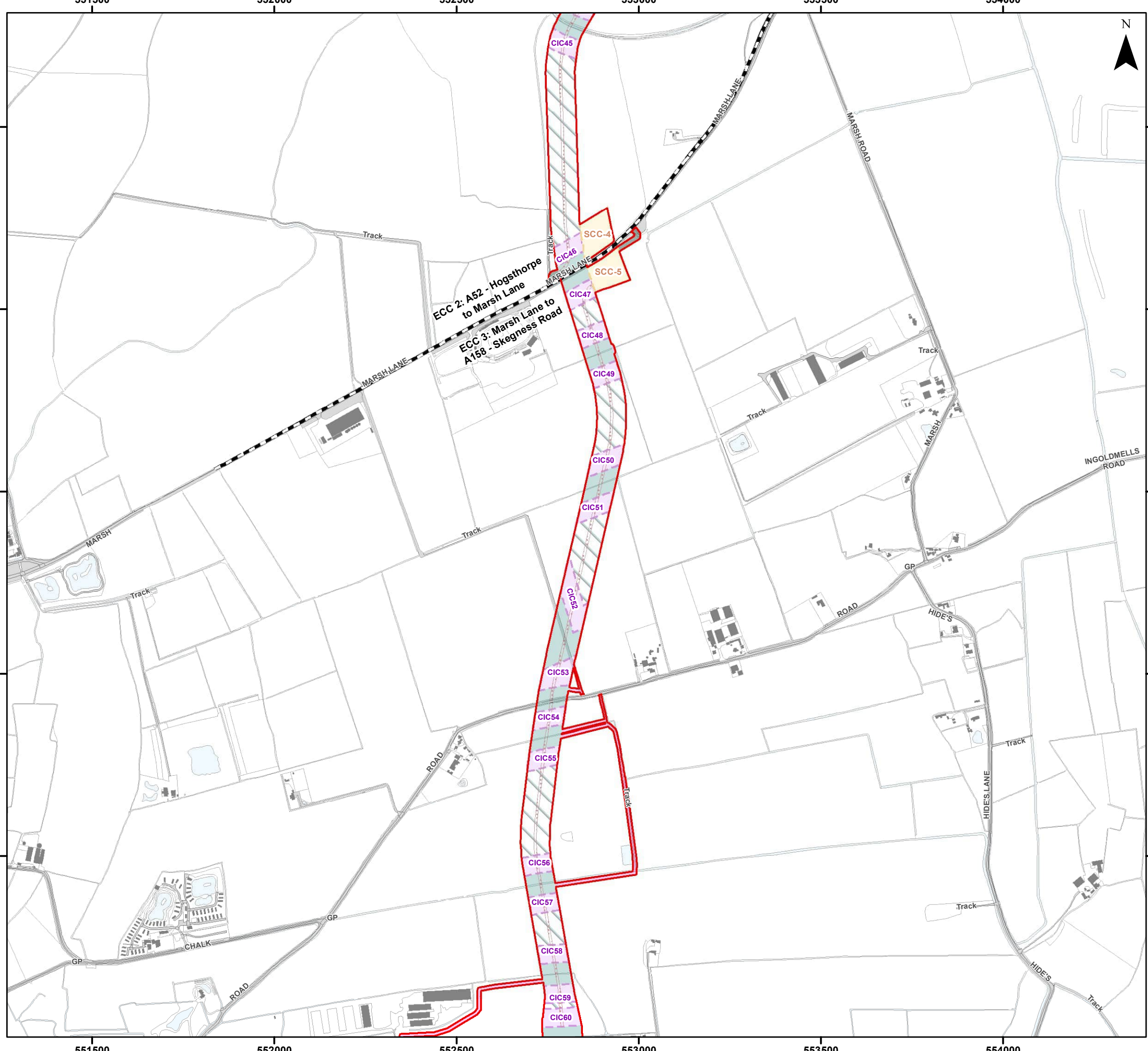

- ### Legend
- Order Limits
  - Onshore Segment Break
  - Onshore Export Cable Corridor (ECC) - Trenchless
  - Onshore Export Cable Corridor (ECC) - Open Cut or Trenchless
  - Secondary Construction Compound
  - Cable Installation Compound
  - Temporary Access Track
  - Indicative Haul Road
  - Enabling Access Track

Sources:  
Local Records derived from data provided by Lincolnshire Environmental Records Centre (August 2023)



Coordinate System: British National Grid  
 0 125 250 500 Metres  
 Scale: 1:10,000  
 A3 Page Size

Environmental Statement  
 Great Crested Newts Impacts Assessment  
 Figure 21.5.5



Date: 05/03/2024  
 Produced By: JCS  
 Revision: 0.1



© Crown copyright [and database rights] (2024)  
 0100031673

Document Path: I:\05356 - Gobe Consultants Ltd\00012 GTR4 Outer Dowsing\Tech\GIS\DWG\Wing\2023\_08 Environmental Statement\Ecology\Chapter\05356\_00012\0780\_1 GCN Impacts Assessment.mxd



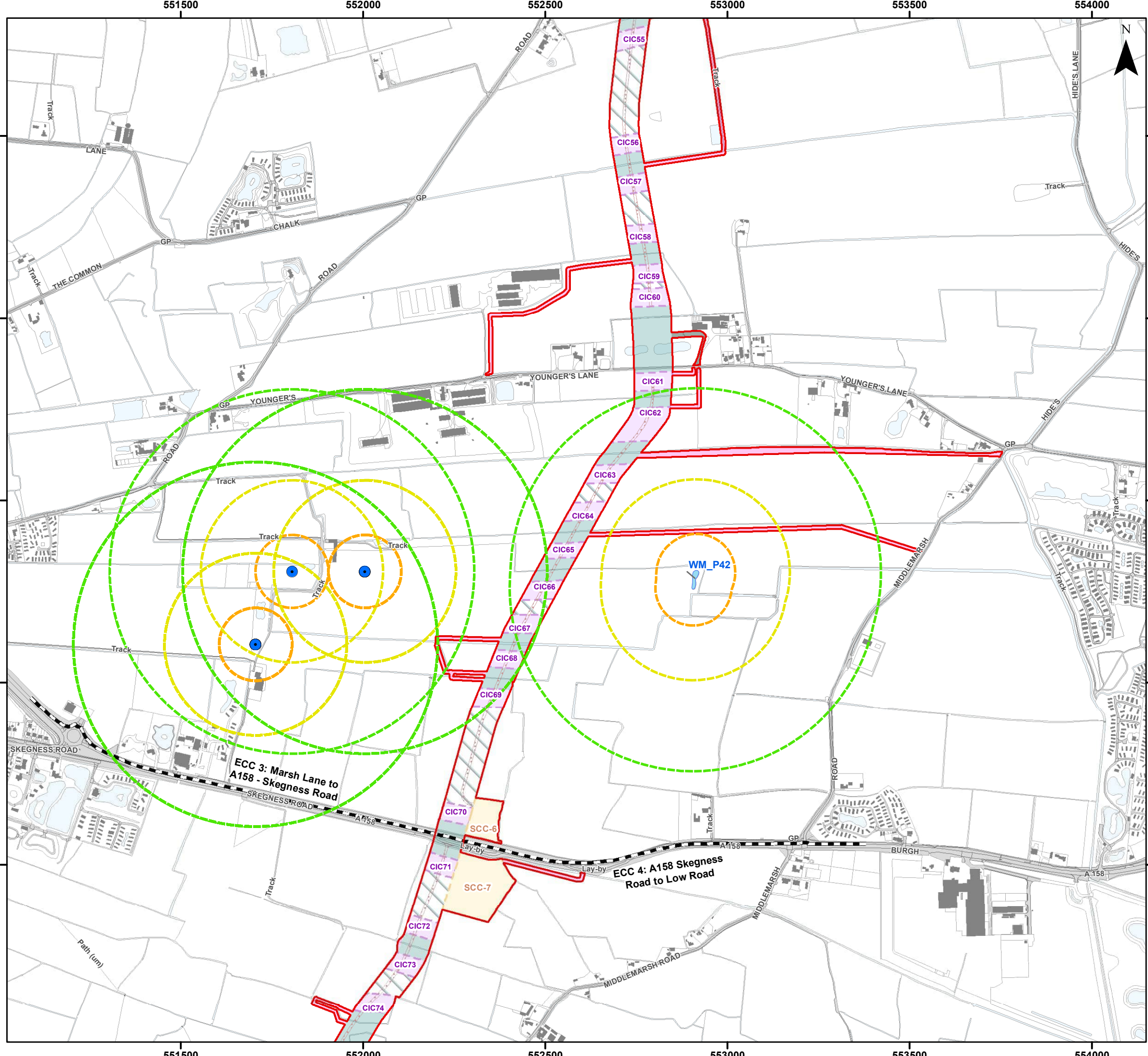

- ### Legend
- Order Limits
  - Onshore Segment Break
  - Onshore Export Cable Corridor (ECC) - Trenchless
  - Onshore Export Cable Corridor (ECC) - Open Cut or Trenchless
  - Secondary Construction Compound
  - Cable Installation Compound
  - Temporary Access Track
  - Indicative Haul Road
  - Enabling Access Track
  - Surveyed Pond (WM\_P42) With Positive eDNA
  - Local Record Centre GCN Record
  - GCN Record/Pond 100 m Buffer
  - GCN Record/Pond 250 m Buffer
  - GCN Record/Pond 500 m Buffer

Sources:  
Local Records derived from data provided by Lincolnshire Environmental Records Centre (August 2023)



Coordinate System: British National Grid  
 0 125 250 500 Metres  
 Scale: 1:10,000  
 A3 Page Size

Environmental Statement  
 Great Crested Newts Impacts Assessment  
 Figure 21.5.6



Document Path: I:\05356 - Gobe Consultants Ltd\00012 GTRP Outer Dowsing\Tech\GIS\Drawings\Wing\2023\_08 Environmental Statement\Ecology\Chapter\05356\_00012\0780\_1 GCN Impacts Assessment.mxd

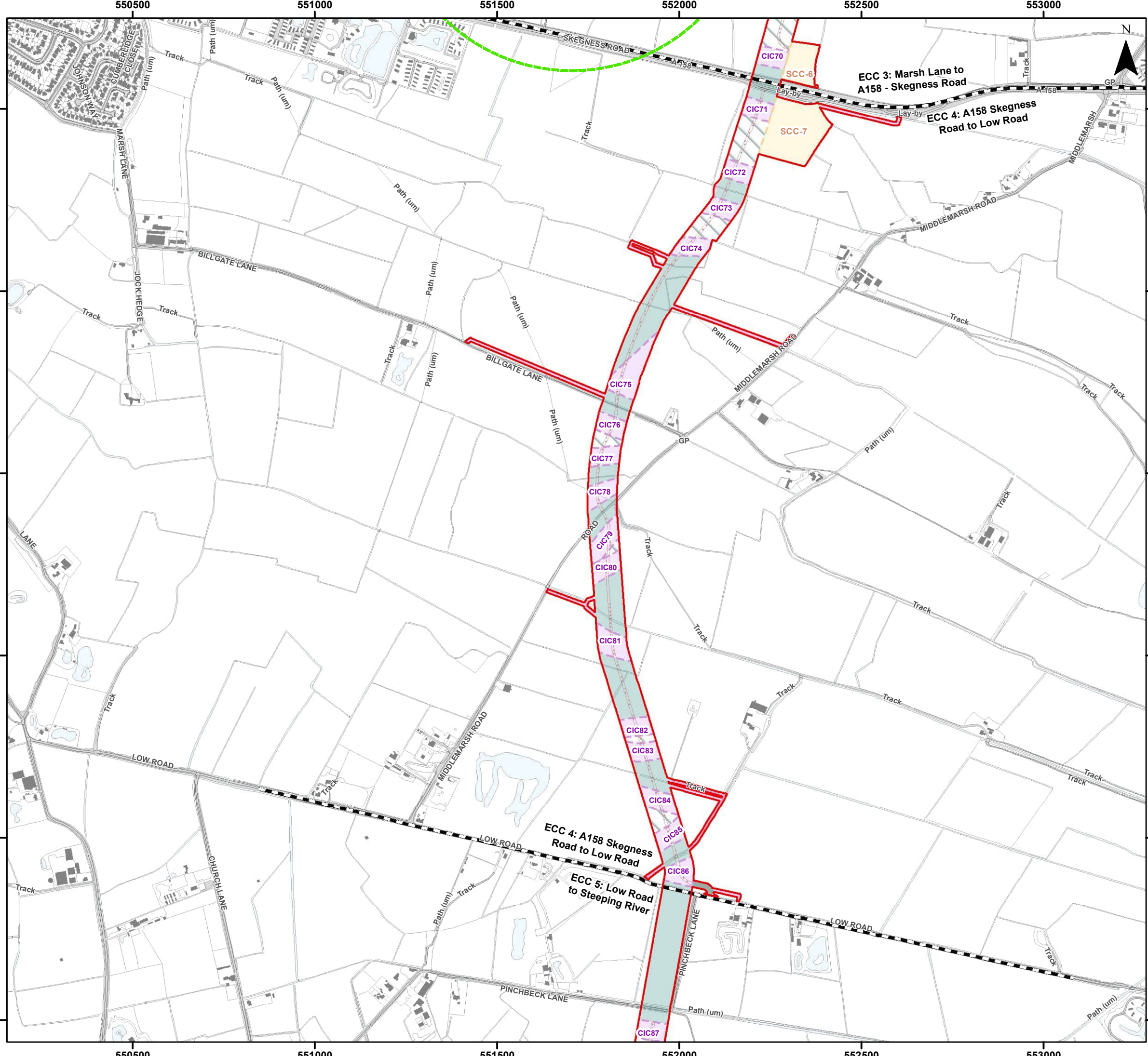

- ### Legend
- Order Limits
  - Onshore Segment Break
  - Onshore Export Cable Corridor (ECC) - Trenchless
  - Onshore Export Cable Corridor (ECC) - Open Cut or Trenchless
  - Secondary Construction Compound
  - Cable Installation Compound
  - Temporary Access Track
  - Indicative Haul Road
  - Enabling Access Track
  - GCN Record/Pond 500 m Buffer

Sources:  
Local Records derived from data provided by Lincolnshire Environmental Records Centre (August 2023)



Coordinate System: British National Grid  
 0 125 250 500 Metres  
 Scale: 1:10,000  
 A3 Page Size

Environmental Statement  
 Great Crested Newts Impacts Assessment  
 Figure 21.5.7



Date: 05/03/2024  
 Produced By: JCS  
 Revision: 0.1



© Crown copyright [and database rights] (2024)  
 0100031673

Document Path: I:\05356 - Gobe Consultants Ltd\00012 GTRP Outer Dowsing\Tech\GIS\DWG\Wing\2023\_08 Environmental Statement\Ecology\Chapter\05356\_00012\_0780\_1 GCN Impacts Assessment.mxd

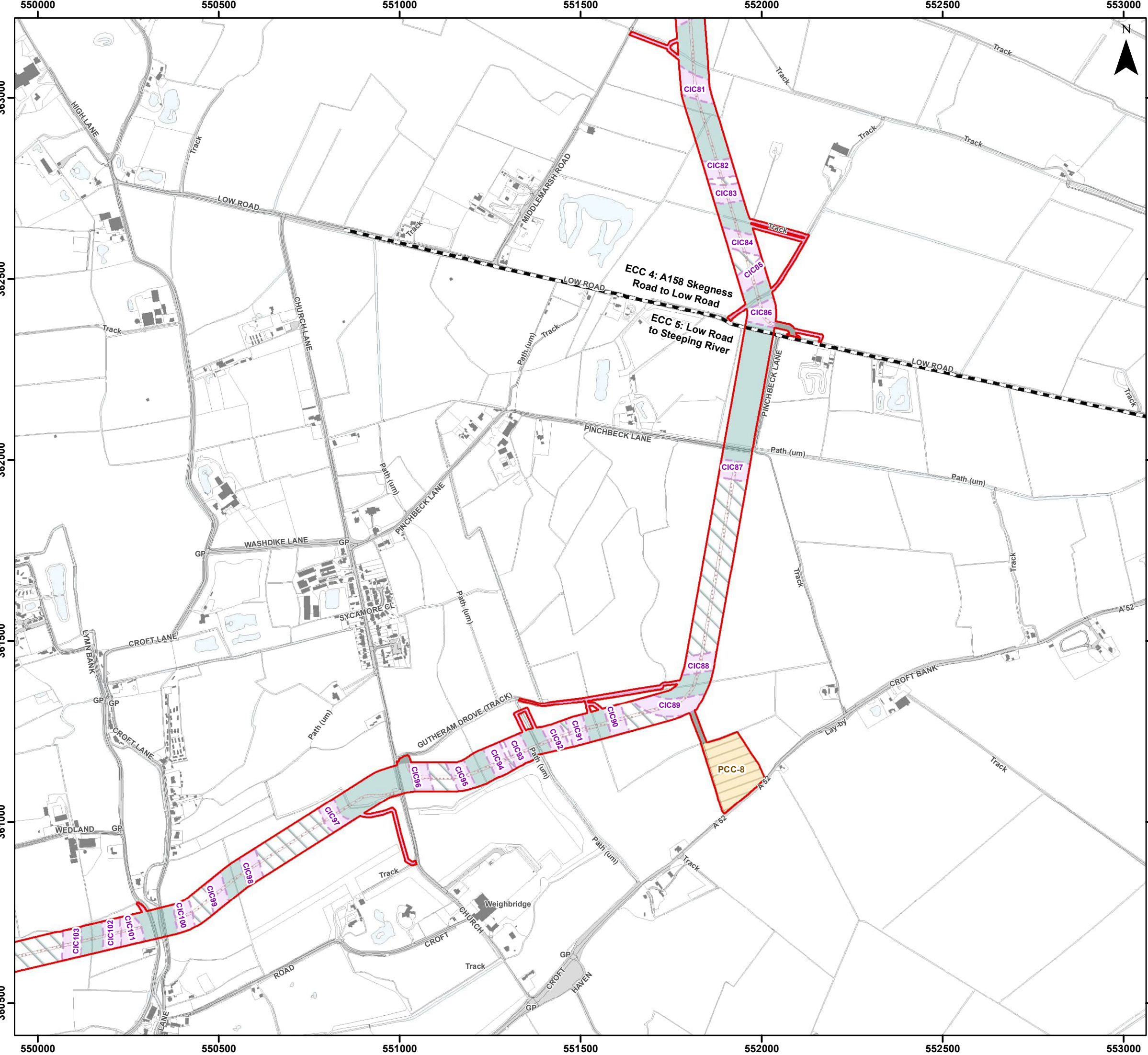

### Legend

- Order Limits
- Onshore Segment Break
- Onshore Export Cable Corridor (ECC) - Trenchless
- Onshore Export Cable Corridor (ECC) - Open Cut or Trenchless
- Primary Construction Compound
- Cable Installation Compound
- Temporary Access Track
- Indicative Haul Road
- Enabling Access Track

Sources:  
Local Records derived from data provided by Lincolnshire Environmental Records Centre (August 2023)

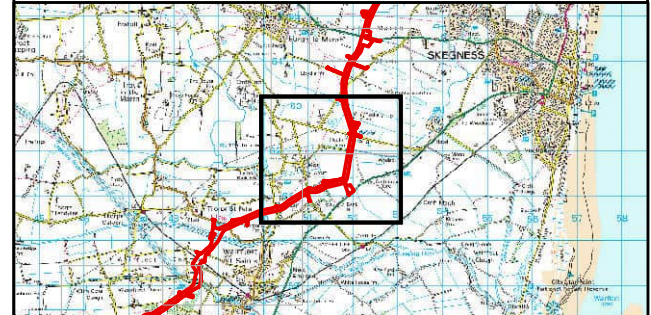

Coordinate System: British National Grid

0 125 250 500 Metres

Scale: 1:10,000

A3 Page Size

Environmental Statement

Great Crested Newts Impacts Assessment

Figure 21.5.8



**OUTER DOWSING**  
OFFSHORE WIND



**SLR**

Date: 05/03/2024  
Produced By: JCS  
Revision: 0.1

© Crown copyright [and database rights] (2024)  
0100031673

Document Path: I:\05356 - Gobe Consultants Ltd\00012 GTRP Outer Dowsing\Tech\GIS\DWG\Wing\2023\_08 Environmental Statement\Ecology\Chapter\05356\_00012\0780\_1 GCN Impacts Assessment.mxd

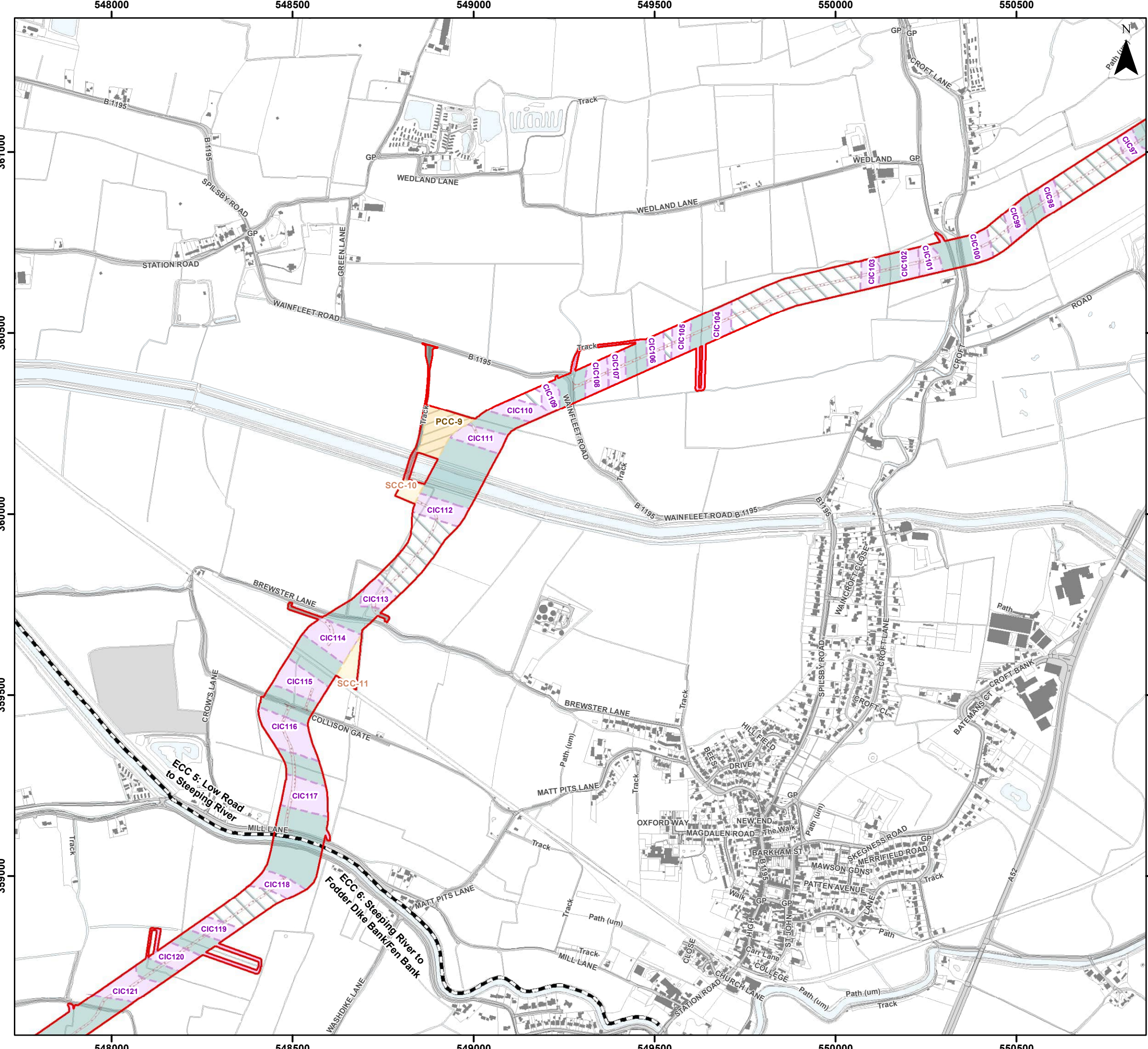

- ### Legend
- Order Limits
  - Onshore Segment Break
  - Onshore Export Cable Corridor (ECC) - Trenchless
  - Onshore Export Cable Corridor (ECC) - Open Cut or Trenchless
  - Primary Construction Compound
  - Secondary Construction Compound
  - Cable Installation Compound
  - Temporary Access Track
  - Indicative Haul Road
  - Construction Access Track / Potential Bridge Reinforcement
  - Enabling Access Track

Sources:  
Local Records derived from data provided by Lincolnshire Environmental Records Centre (August 2023)



Coordinate System: British National Grid  
 0 125 250 500 Metres  
 Scale: 1:10,000  
 A3 Page Size

Environmental Statement  
 Great Crested Newts Impacts Assessment  
 Figure 21.5.9



Date: 05/03/2024  
 Produced By: JCS  
 Revision: 0.1



© Crown copyright [and database rights] (2024)  
 0100031673

Document Path: I:\05356 - Gobe Consultants Ltd\00012 GTRP Outer Dowsing\Tech\GIS\DWG\Wing\2023\_08 Environmental Statement\Ecology\Chapter\05356\_00012\0780\_1 GCN Impacts Assessment.mxd

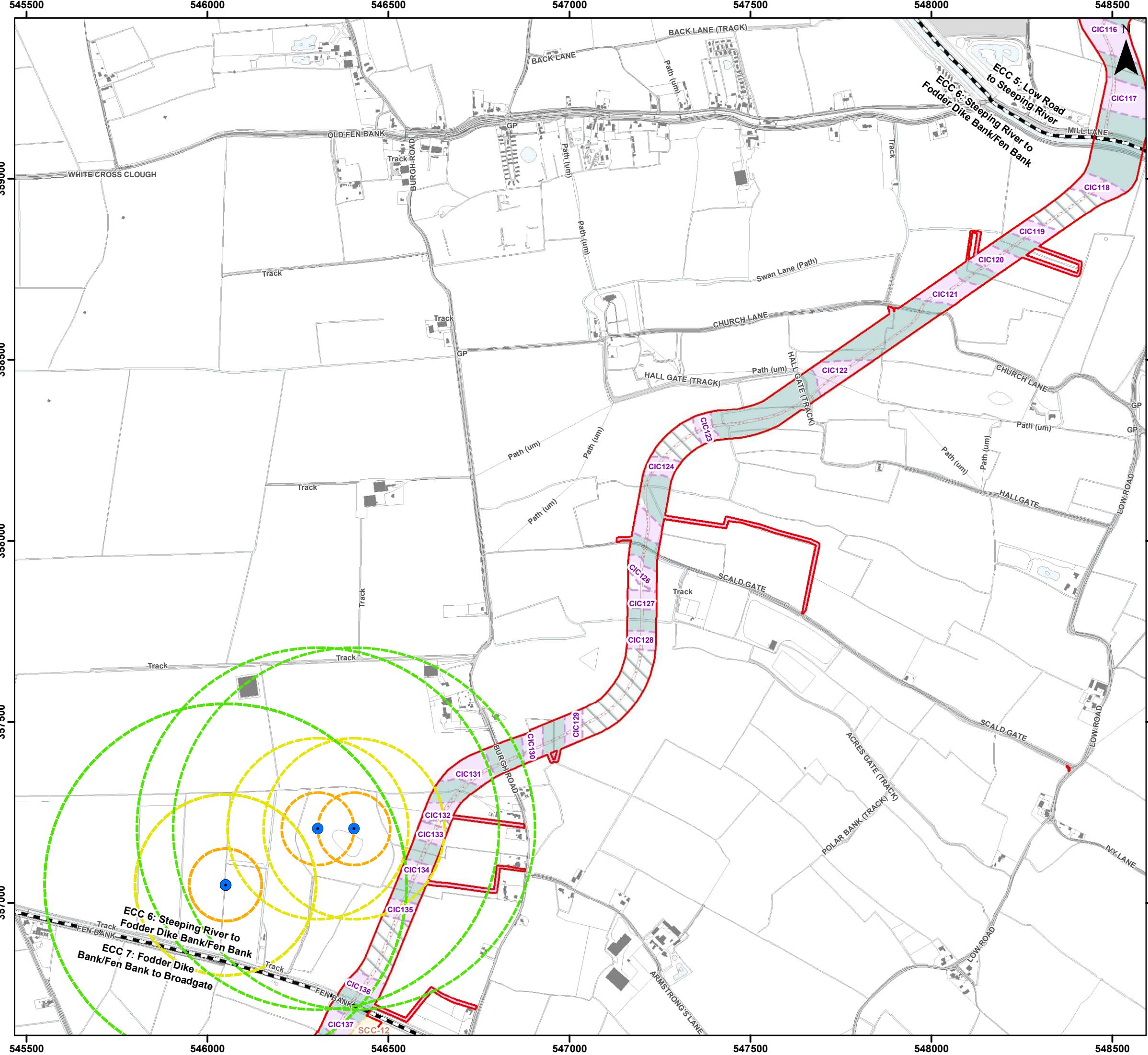

- ### Legend
- Order Limits
  - Onshore Segment Break
  - Onshore Export Cable Corridor (ECC) - Trenchless
  - Onshore Export Cable Corridor (ECC) - Open Cut or Trenchless
  - Secondary Construction Compound
  - Cable Installation Compound
  - Indicative Haul Road
  - Highway Alterations
  - Enabling Access Track
  - Local Record Centre GCN Record
  - GCN Record/Pond 100 m Buffer
  - GCN Record/Pond 250 m Buffer
  - GCN Record/Pond 500 m Buffer

Sources:  
Local Records derived from data provided by Lincolnshire Environmental Records Centre (August 2023)

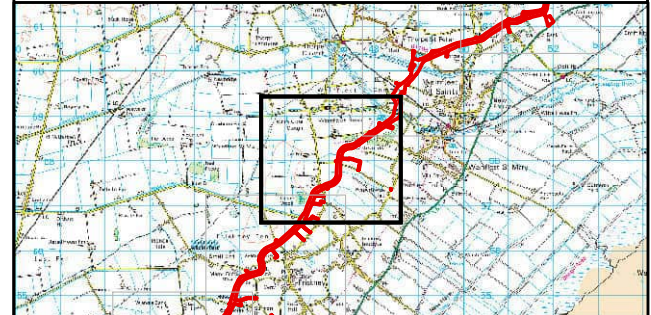

Coordinate System: British National Grid  
 0 125 250 500 Metres  
 Scale: 1:10,000 A3 Page Size

Environmental Statement  
 Great Crested Newts Impacts Assessment  
 Figure 21.5.10



Date: 05/03/2024  
 Produced By: JCS  
 Revision: 0.1



© Crown copyright [and database rights] (2024)  
 0100031673

Document Path: I:\05356 - Gobe Consultants Ltd\00012 GTRP Outer Dowsing\Tech\GIS\DWG\Wing\2023\_08 Environmental Statement\Ecology\Chapter\05356\_00012\0780\_1 GCN Impacts Assessment.mxd

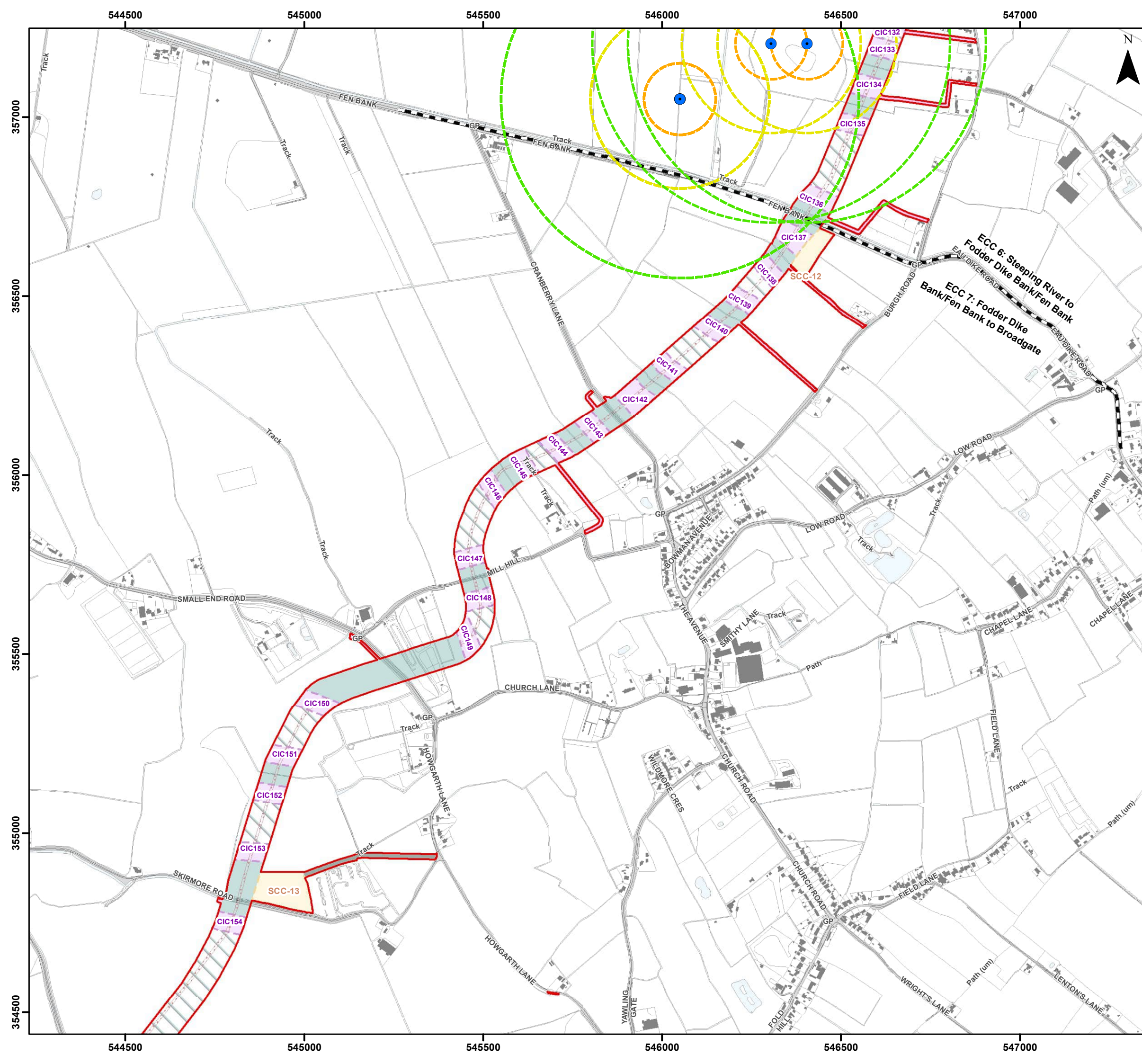

### Legend

- Order Limits
- Onshore Segment Break
- Onshore Export Cable Corridor (ECC) - Trenchless
- Onshore Export Cable Corridor (ECC) - Open Cut or Trenchless
- Secondary Construction Compound
- Cable Installation Compound
- Temporary Access Track
- Indicative Haul Road
- Highway Alterations
- Enabling Access Track
- Local Record Centre GCN Record
- GCN Record/Pond 100 m Buffer
- GCN Record/Pond 250 m Buffer
- GCN Record/Pond 500 m Buffer

Sources:  
Local Records derived from data provided by Lincolnshire Environmental Records Centre (August 2023)



Coordinate System: British National Grid  
 0 125 250 500 Metres  
 Scale: 1:10,000  
 A3 Page Size

Environmental Statement  
 Great Crested Newts Impacts Assessment  
 Figure 21.5.11



**OUTER DOWSING**  
OFFSHORE WIND



**SLR**

Date: 05/03/2024  
 Produced By: JCS  
 Revision: 0.1

© Crown copyright [and database rights] (2024)  
0100031673

Document Path: I:\05356 - Gobe Consultants Ltd\00012 GTRP Outer Dowsing\Tech\GIS\DWG\Wing\2023\_08 Environmental Statement\Ecology\Chapter\05356\_00012\_0780\_1 GCN Impacts Assessment.mxd

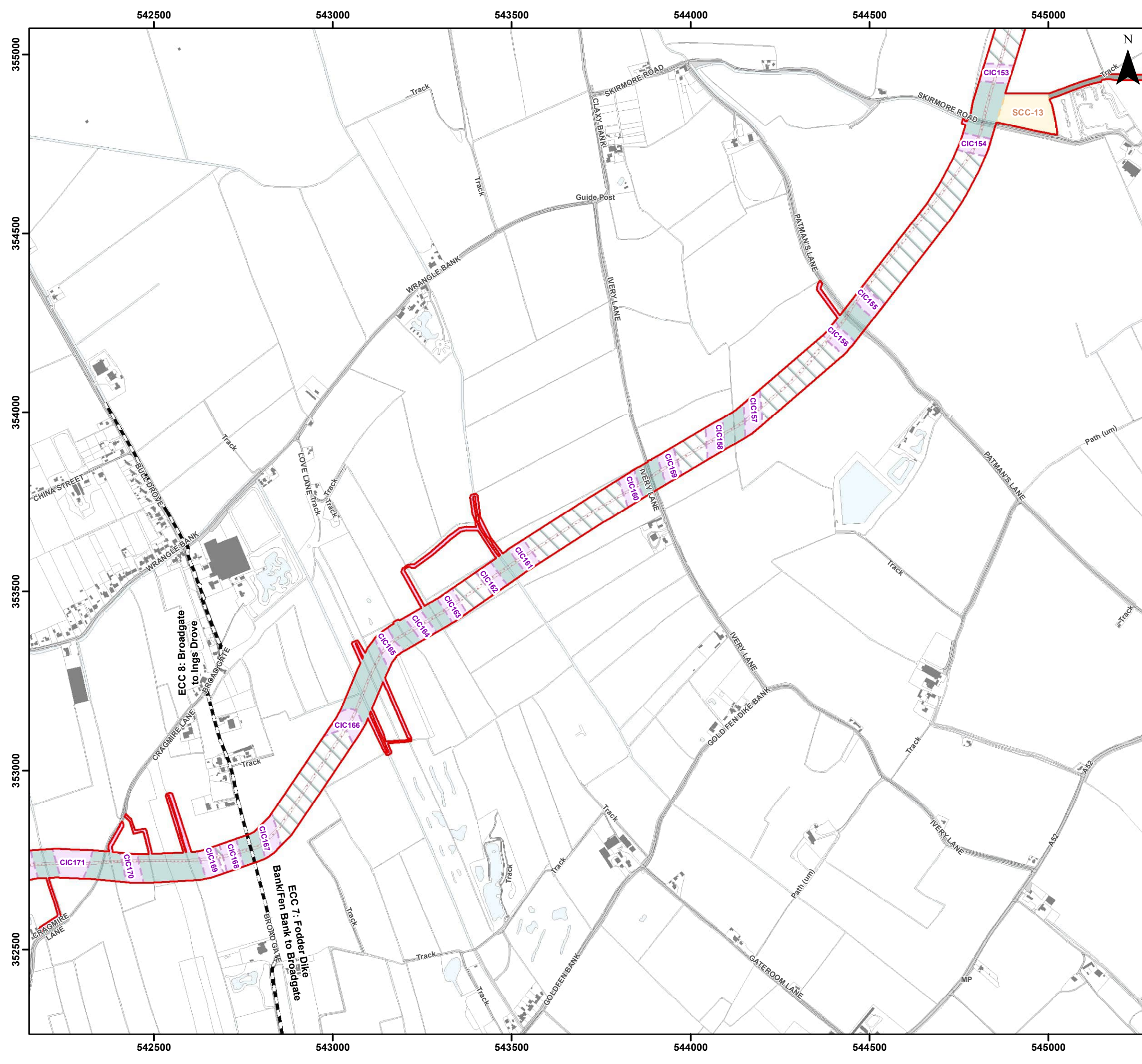

### Legend

- Order Limits
- Onshore Segment Break
- Onshore Export Cable Corridor (ECC) - Trenchless
- Onshore Export Cable Corridor (ECC) - Open Cut or Trenchless
- Secondary Construction Compound
- Cable Installation Compound
- Temporary Access Track
- Indicative Haul Road
- Enabling Access Track

Sources:  
Local Records derived from data provided by Lincolnshire Environmental Records Centre (August 2023)



Coordinate System: British National Grid

0 125 250 500 Metres

Scale: 1:10,000

A3 Page Size

Environmental Statement

Great Crested Newts Impacts Assessment

Figure 21.5.12



Date: 05/03/2024  
Produced By: JCS  
Revision: 0.1



© Crown copyright [and database rights] (2024)  
0100031673

Document Path: I:\05356 - Gobe Consultants Ltd\0012 GTRP Outer Dowsing\Tech\GIS\DWG\Wing\2023\_08 Environmental Statement\Ecology\Chapter\05356\_0012\_0780\_1 GCN Impacts Assessment.mxd

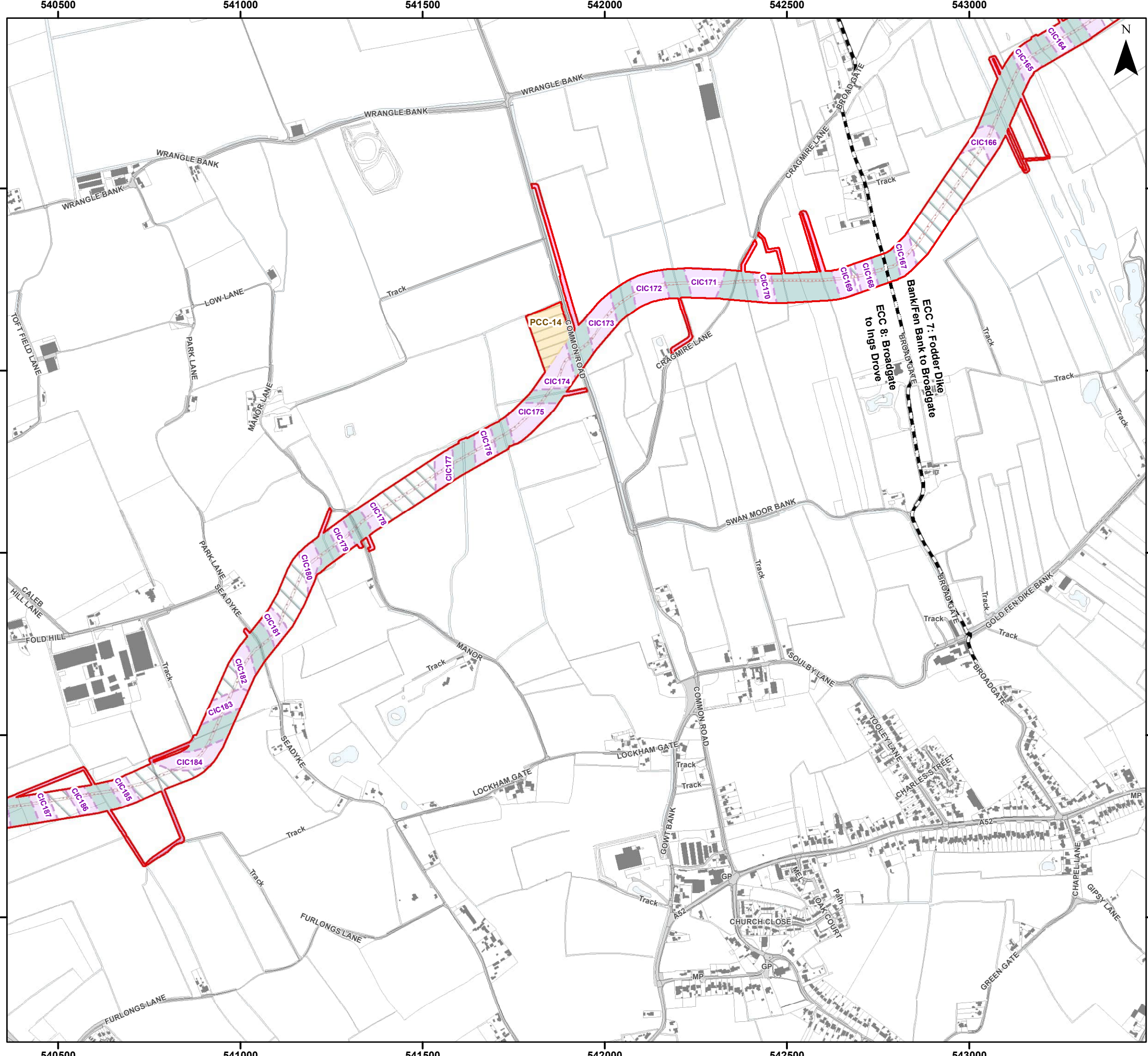

### Legend

- Order Limits
- Onshore Segment Break
- Onshore Export Cable Corridor (ECC) - Trenchless
- Onshore Export Cable Corridor (ECC) - Open Cut or Trenchless
- Primary Construction Compound
- Cable Installation Compound
- Indicative Haul Road
- Enabling Access Track

Sources:  
Local Records derived from data provided by Lincolnshire Environmental Records Centre (August 2023)



Coordinate System: British National Grid

0 125 250 500 Metres

Scale: 1:10,000

A3 Page Size

Environmental Statement

Great Crested Newts Impacts Assessment

Figure 21.5.13



Document Path: I:\05356 - Gobe Consultants Ltd\0012 GTRP Outer Dowsing\Tech\GIS\DWG\Wing\2023\_08 Environmental Statement\Ecology\Chapter\05356\_0012\0780\_1 GCN Impacts Assessment.mxd



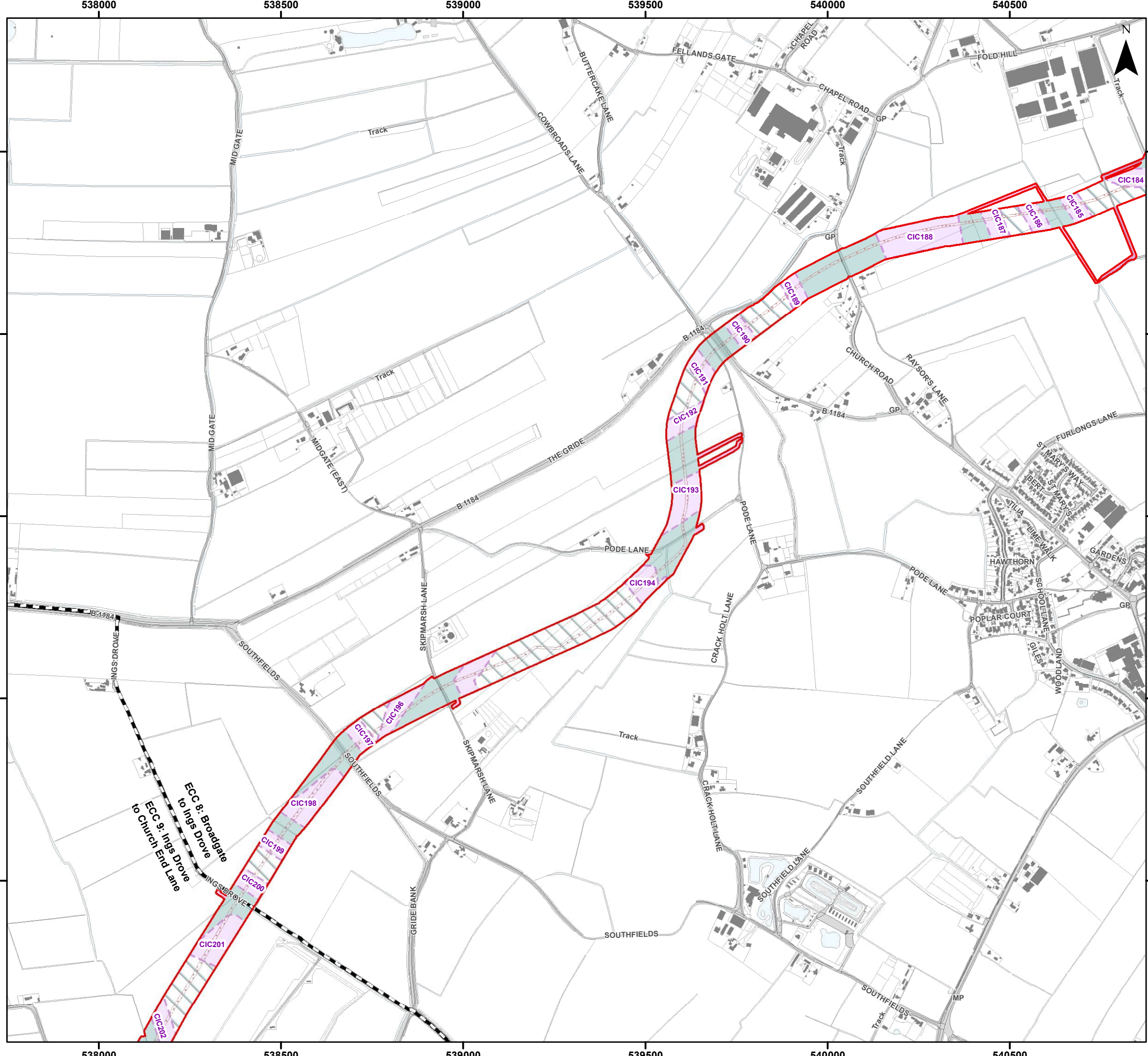

- ### Legend
- Order Limits
  - Onshore Segment Break
  - Onshore Export Cable Corridor (ECC) - Trenchless
  - Onshore Export Cable Corridor (ECC) - Open Cut or Trenchless
  - Cable Installation Compound
  - Indicative Haul Road
  - Enabling Access Track

Sources:  
Local Records derived from data provided by Lincolnshire Environmental Records Centre (August 2023)

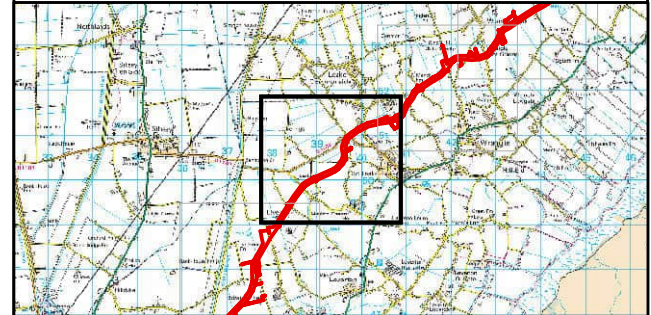

Coordinate System: British National Grid  
 0 125 250 500 Metres  
 Scale: 1:10,000  
 A3 Page Size

Environmental Statement  
 Great Crested Newts Impacts Assessment  
 Figure 21.5.14



Date: 05/03/2024  
 Produced By: JCS  
 Revision: 0.1



© Crown copyright [and database rights] (2024)  
 0100031673

Document Path: I:\05356 - Gobe Consultants Ltd\00012 GTR Outer Dowsing\Tech\GIS\DWG\Wing\2023\_08 Environmental Statement\Ecology\Chapter\05356\_00012\0780\_1 GCN Impacts Assessment.mxd

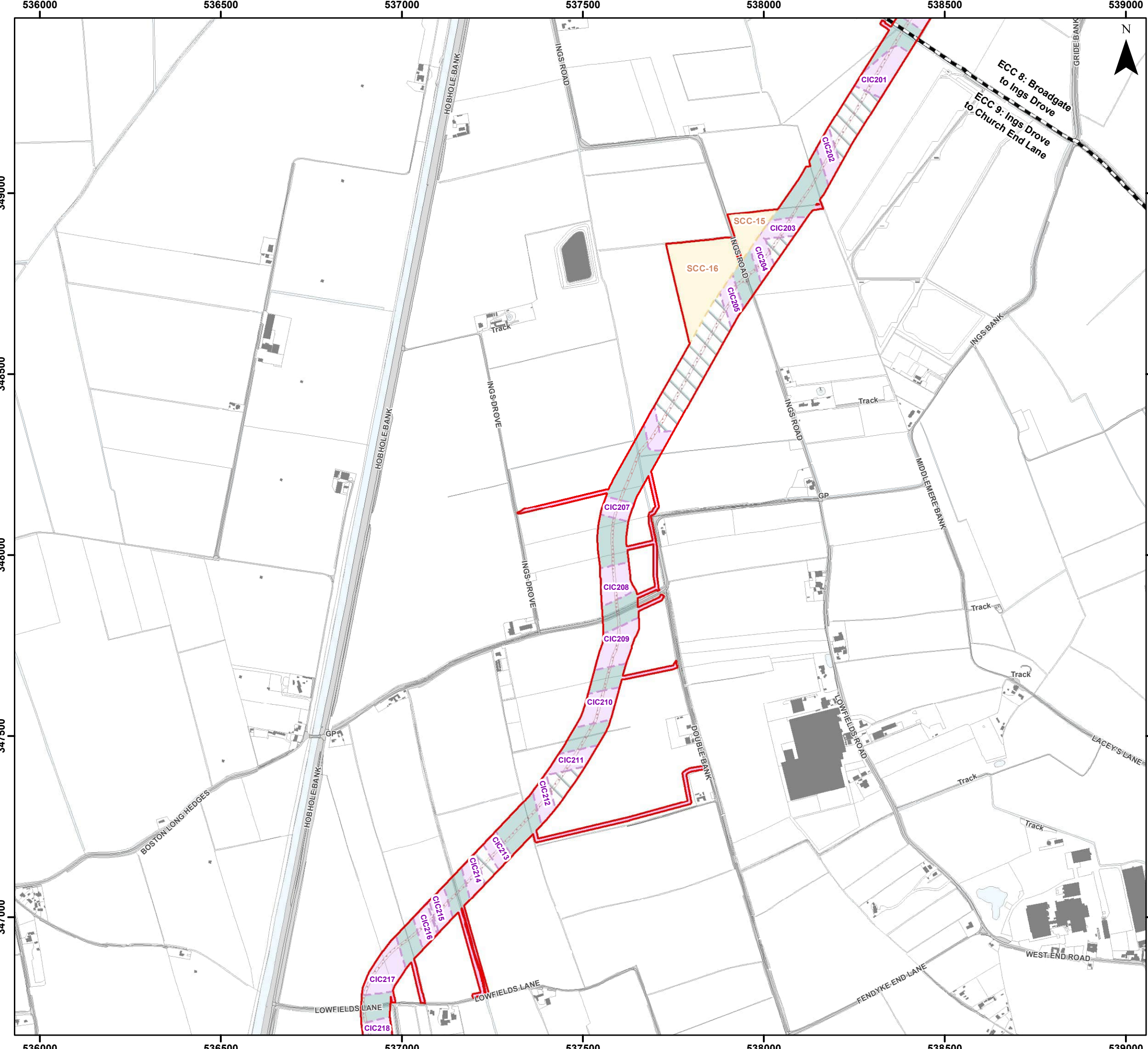

- ### Legend
- Order Limits
  - Onshore Segment Break
  - Onshore Export Cable Corridor (ECC) - Trenchless
  - Onshore Export Cable Corridor (ECC) - Open Cut or Trenchless
  - Secondary Construction Compound
  - Cable Installation Compound
  - Enabling Access Track

Sources:  
Local Records derived from data provided by Lincolnshire Environmental Records Centre (August 2023)



Coordinate System: British National Grid  
 0 125 250 500 Metres  
 Scale: 1:10,000 A3 Page Size

Environmental Statement  
 Great Crested Newts Impacts Assessment  
 Figure 21.5.15



Date: 05/03/2024  
 Produced By: JCS  
 Revision: 0.1



© Crown copyright [and database rights] (2024) 0100031673

Document Path: I:\05356 - Gobe Consultants Ltd\00012 GTRP Outer Dowsing\Tech\GIS\DWG\Wing\2023\_08 Environmental Statement\Ecology\Chapter\05356\_00012\0780\_1 GCN Impacts Assessment.mxd

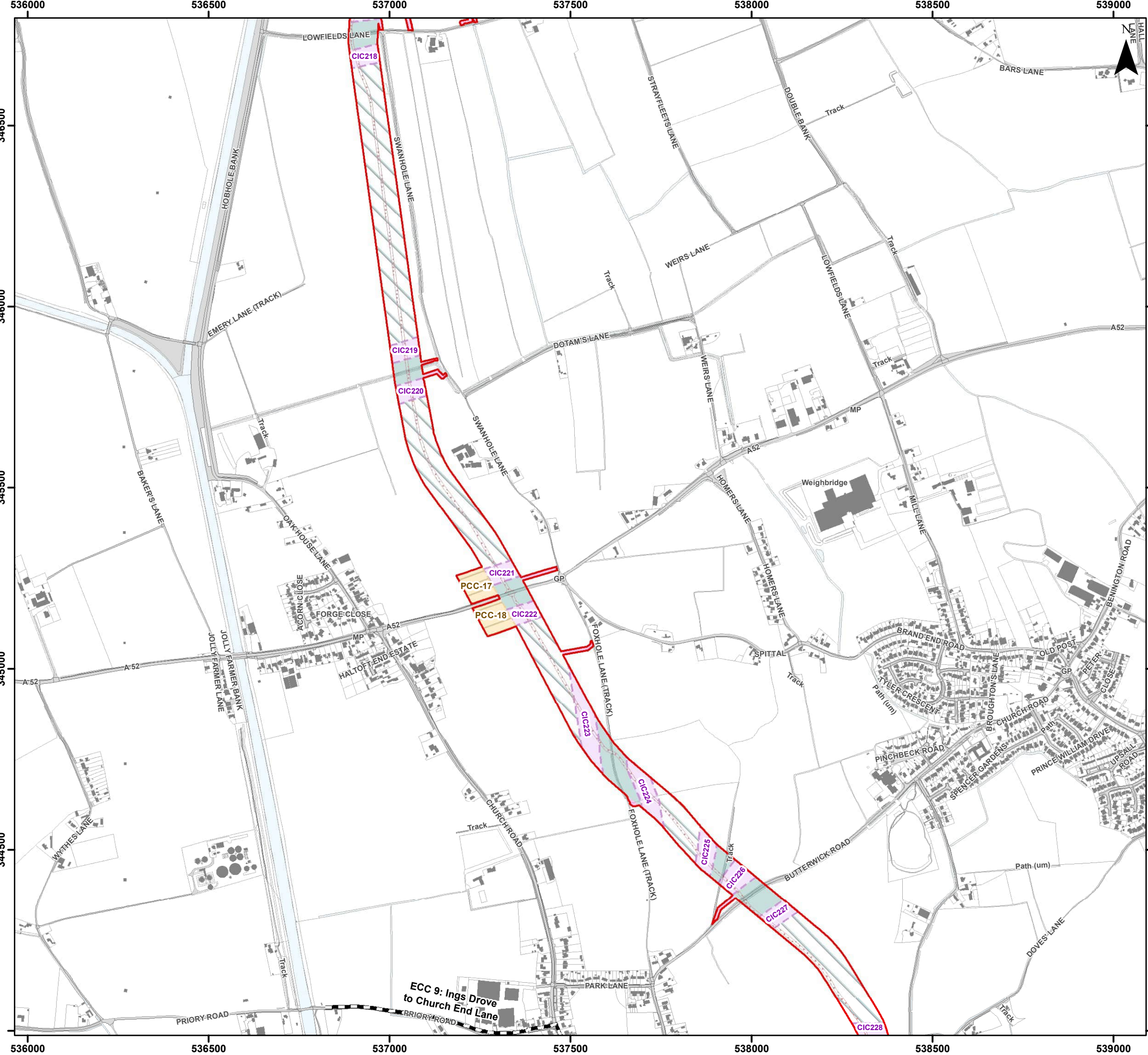

- ### Legend
- Order Limits
  - Onshore Segment Break
  - Onshore Export Cable Corridor (ECC) - Trenchless
  - Onshore Export Cable Corridor (ECC) - Open Cut or Trenchless
  - Primary Construction Compound
  - Cable Installation Compound
  - Indicative Haul Road
  - Enabling Access Track

Sources:  
Local Records derived from data provided by Lincolnshire Environmental Records Centre (August 2023)

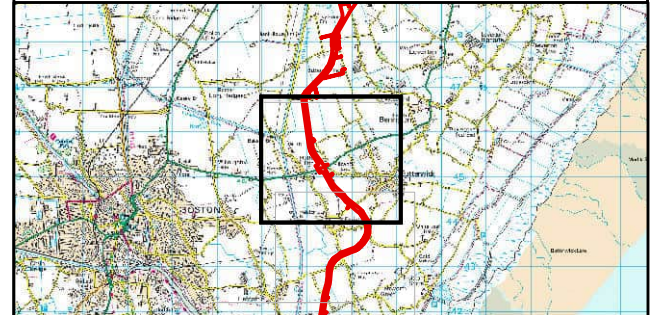

Coordinate System: British National Grid  
 0 125 250 500 Metres  
 Scale: 1:10,000  
 A3 Page Size

Environmental Statement  
 Great Crested Newts Impacts Assessment  
 Figure 21.5.16



Date: 05/03/2024  
 Produced By: JCS  
 Revision: 0.1



© Crown copyright [and database rights] (2024)  
 0100031673

Document Path: I:\05356 - Gobe Consultants Ltd\00012 GTRP Outer Dowsing\Tech\GIS\DWG\Wing\2023\_08 Environmental Statement\Ecology\Chapter\05356\_00012\0780\_1 GCN Impacts Assessment.mxd

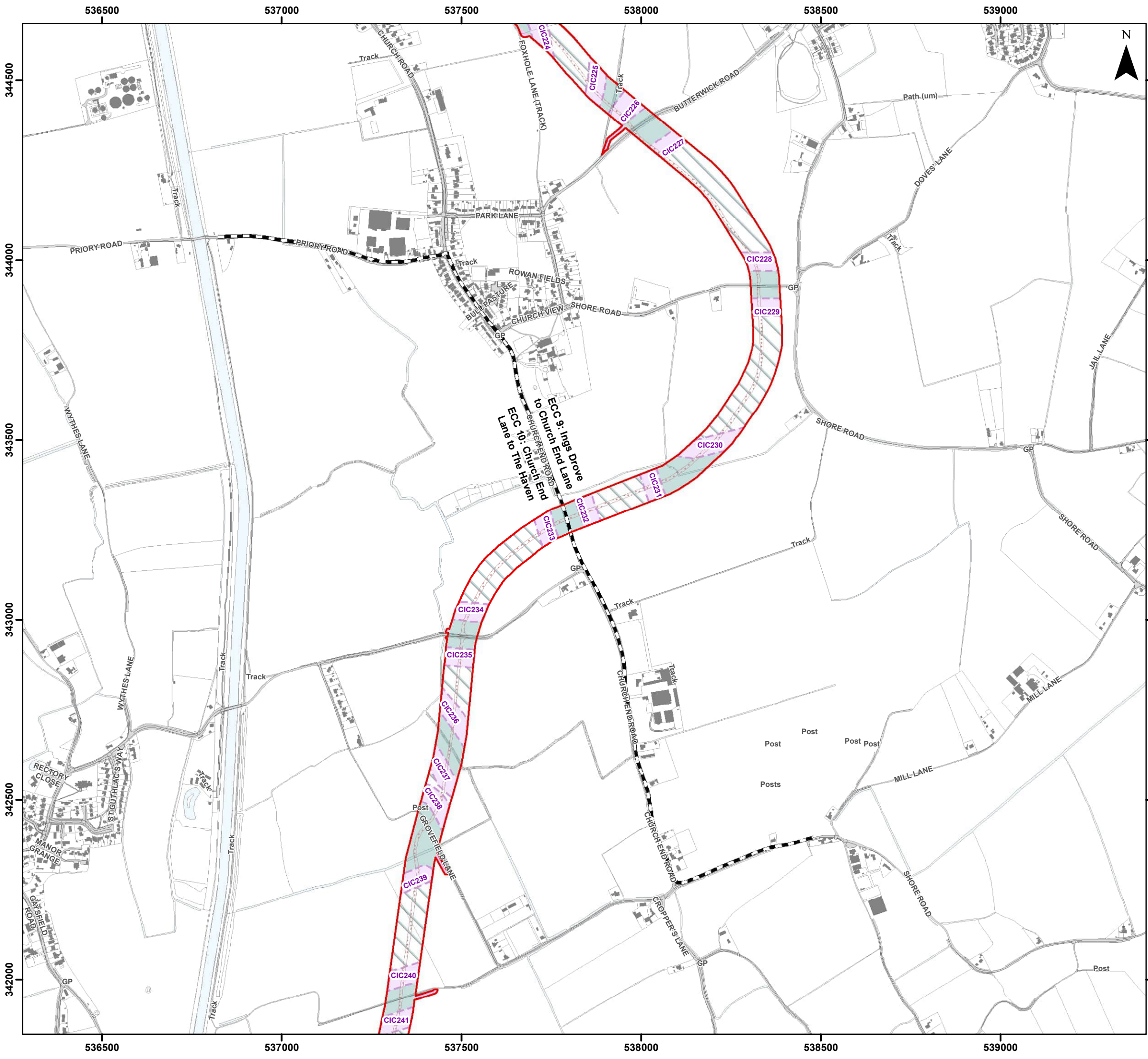

- ### Legend
- Order Limits
  - Onshore Segment Break
  - Onshore Export Cable Corridor (ECC) - Trenchless
  - Onshore Export Cable Corridor (ECC) - Open Cut or Trenchless
  - Cable Installation Compound
  - Indicative Haul Road
  - Enabling Access Track

Sources:  
Local Records derived from data provided by Lincolnshire Environmental Records Centre (August 2023)

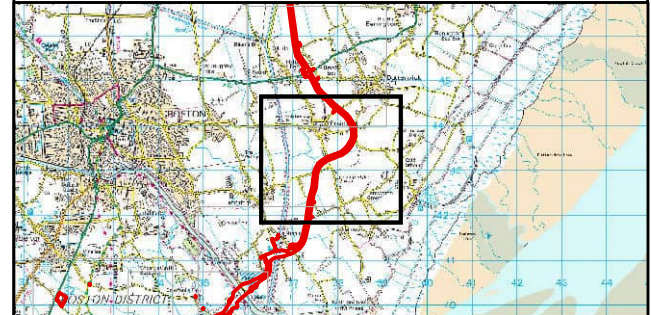

Coordinate System: British National Grid  
 0 125 250 500 Metres  
 Scale: 1:10,000  
 A3 Page Size

Environmental Statement  
 Great Crested Newts Impacts Assessment  
 Figure 21.5.17





Date: 05/03/2024  
 Produced By: JCS  
 Revision: 0.1

© Crown copyright [and database rights] (2024)  
 0100031673

Document Path: I:\05356 - Gobe Consultants Ltd\00012 GTR4 Outer Dowsing\Tech\GIS\DWG\Wing\2023\_08 Environmental Statement\Ecology\Chapter\05356\_00012\0780\_1 GCN Impacts Assessment.mxd

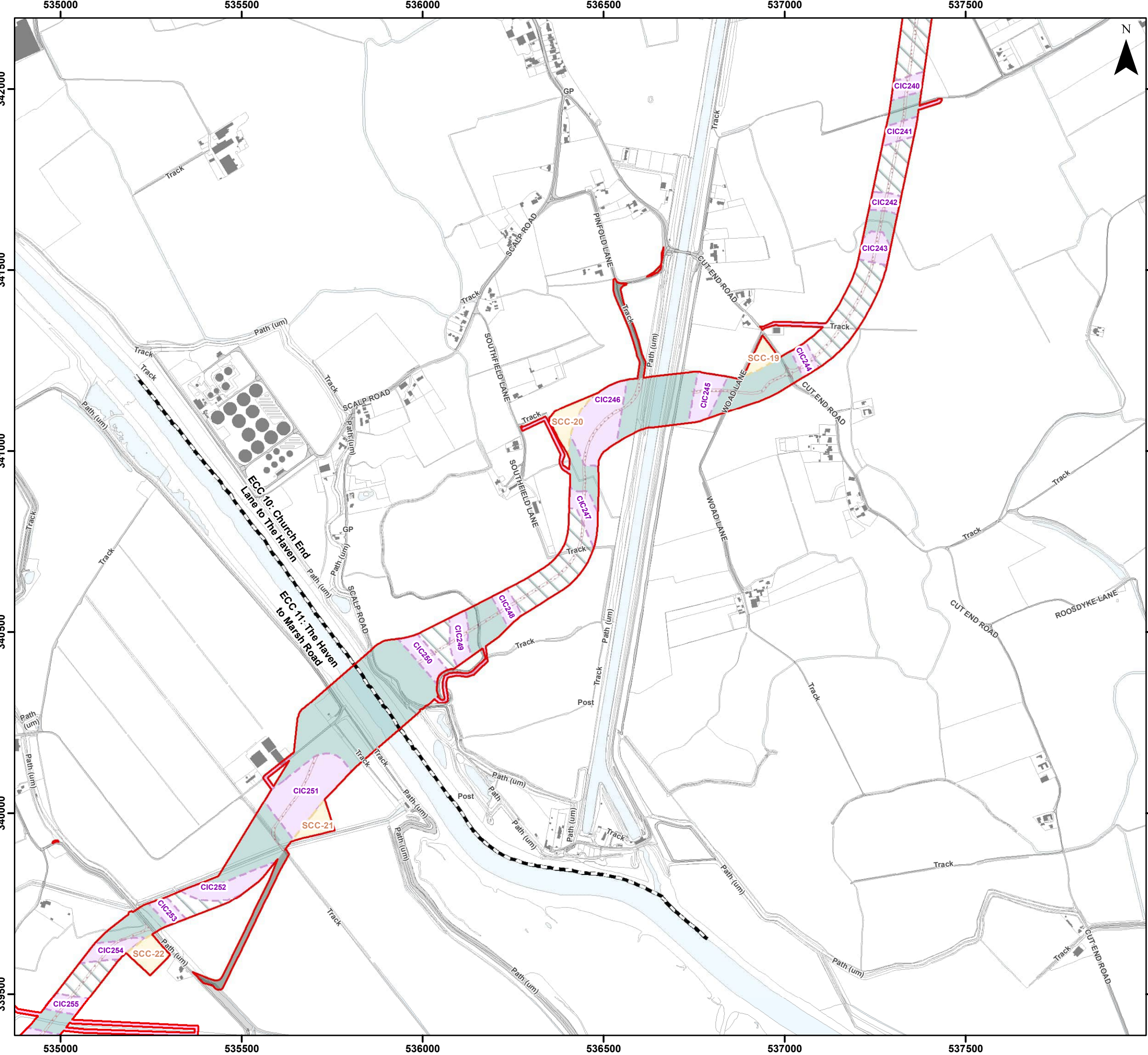

- ### Legend
- Order Limits
  - Onshore Segment Break
  - Onshore Export Cable Corridor (ECC) - Trenchless
  - Onshore Export Cable Corridor (ECC) - Open Cut or Trenchless
  - Secondary Construction Compound
  - Cable Installation Compound
  - Temporary Access Track
  - Indicative Haul Road
  - Highway Alterations
  - Enabling Access Track

Sources:  
Local Records derived from data provided by Lincolnshire Environmental Records Centre (August 2023)

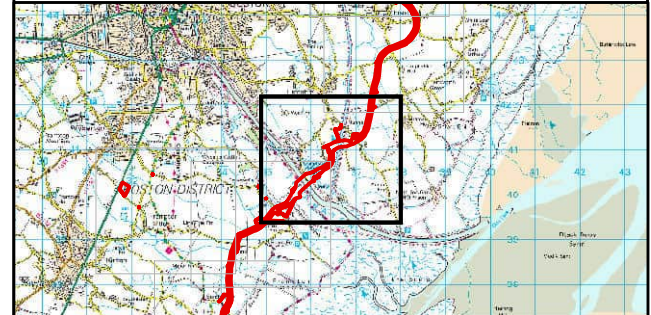

Coordinate System: British National Grid  
 0 125 250 500 Metres  
 Scale: 1:10,000 A3 Page Size

Environmental Statement  
 Great Crested Newts Impacts Assessment  
 Figure 21.5.18



Date: 05/03/2024  
 Produced By: JCS  
 Revision: 0.1



© Crown copyright [and database rights] (2024) 0100031673

Document Path: I:\05356 - Gobe Consultants Ltd\00012 GTRP Outer Dowsing\Tech\GIS\DWG\Wing\2023\_08 Environmental Statement\Ecology\Chapter\05356\_00012\0780\_1 GCN Impacts Assessment.mxd

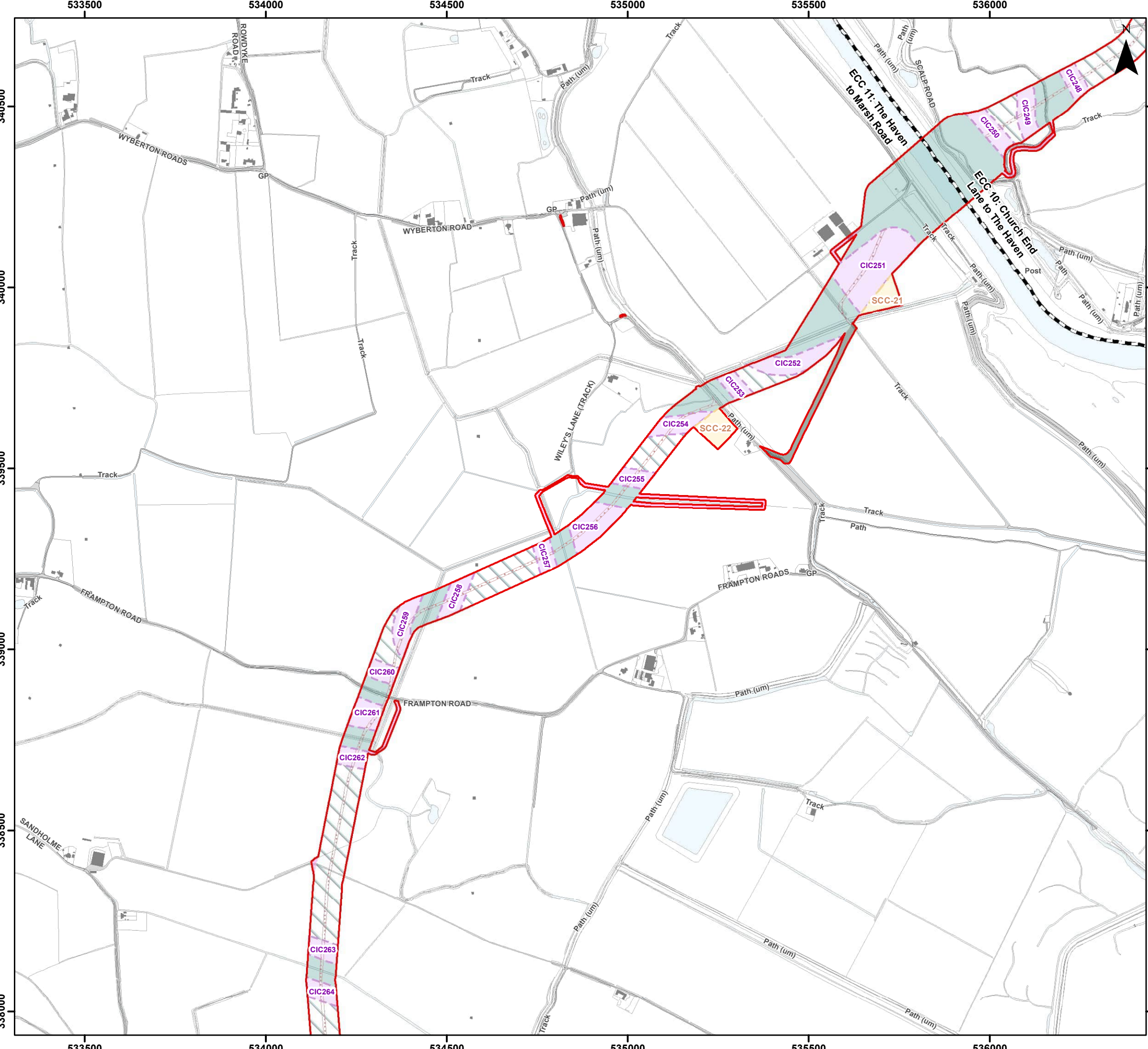

- ### Legend
- Order Limits
  - Onshore Segment Break
  - Onshore Export Cable Corridor (ECC) - Trenchless
  - Onshore Export Cable Corridor (ECC) - Open Cut or Trenchless
  - Secondary Construction Compound
  - Cable Installation Compound
  - Temporary Access Track
  - Indicative Haul Road
  - Highway Alterations
  - Enabling Access Track

Sources:  
Local Records derived from data provided by Lincolnshire Environmental Records Centre (August 2023)

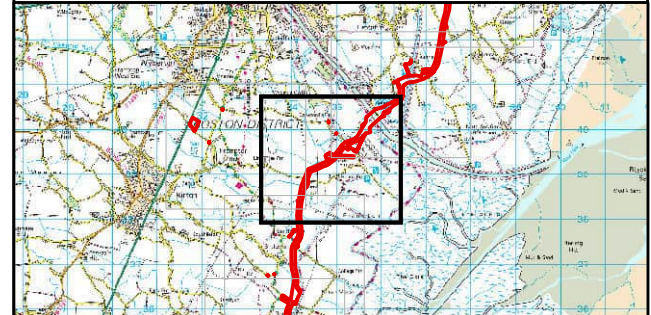

Coordinate System: British National Grid  
 0 125 250 500 Metres  
 Scale: 1:10,000  
 A3 Page Size

Environmental Statement  
 Great Crested Newts Impacts Assessment  
 Figure 21.5.19



Date: 05/03/2024  
 Produced By: JCS  
 Revision: 0.1



© Crown copyright [and database rights] (2024)  
 0100031673

Document Path: I:\05356 - Gobe Consultants Ltd\00012 GTR Outer Dowsing\Tech\GIS\DWG\Wing\2023\_08 Environmental Statement\Ecology\Chapter\05356\_00012\0780\_1 GCN Impacts Assessment.mxd

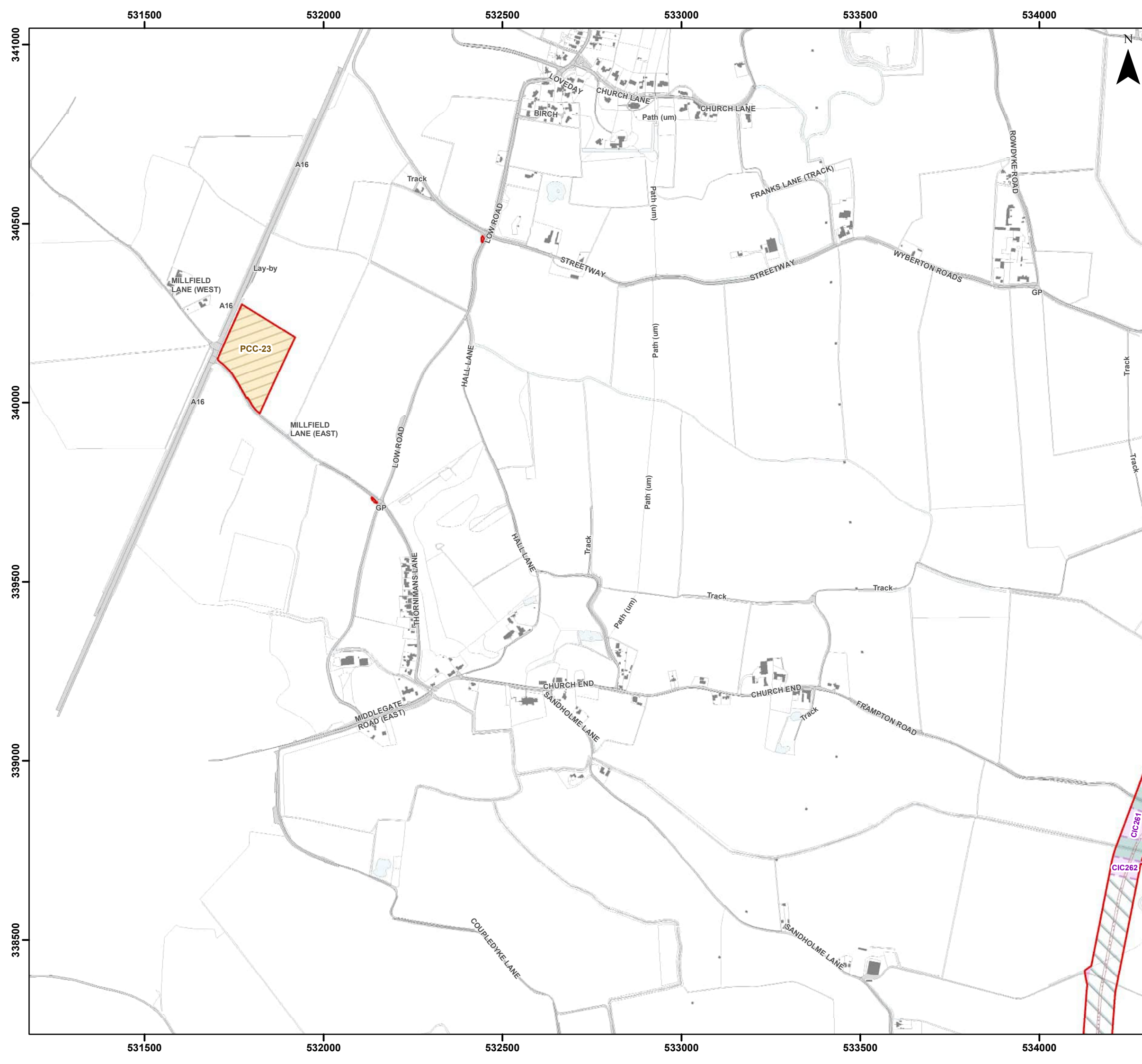

### Legend

- Order Limits
- Onshore Export Cable Corridor (ECC) - Trenchless
- Onshore Export Cable Corridor (ECC) - Open Cut or Trenchless
- Primary Construction Compound
- Cable Installation Compound
- Indicative Haul Road
- Highway Alterations
- Enabling Access Track

Sources:  
Local Records derived from data provided by Lincolnshire Environmental Records Centre (August 2023)



Coordinate System: British National Grid  
 0 125 250 500 Metres  
 Scale: 1:10,000  
 A3 Page Size

Environmental Statement  
 Great Crested Newts Impacts Assessment  
 Figure 21.5.20



Document Path: P:\05356 - Gobe Consultants Ltd\00012 GTRP Outer Dowsing\Tech\GIS\DWG\Wing\2023 09 Environmental Statement\Ecology\Chapter\05356\_00012\_0780\_1 GCN Impacts Assessment.mxd

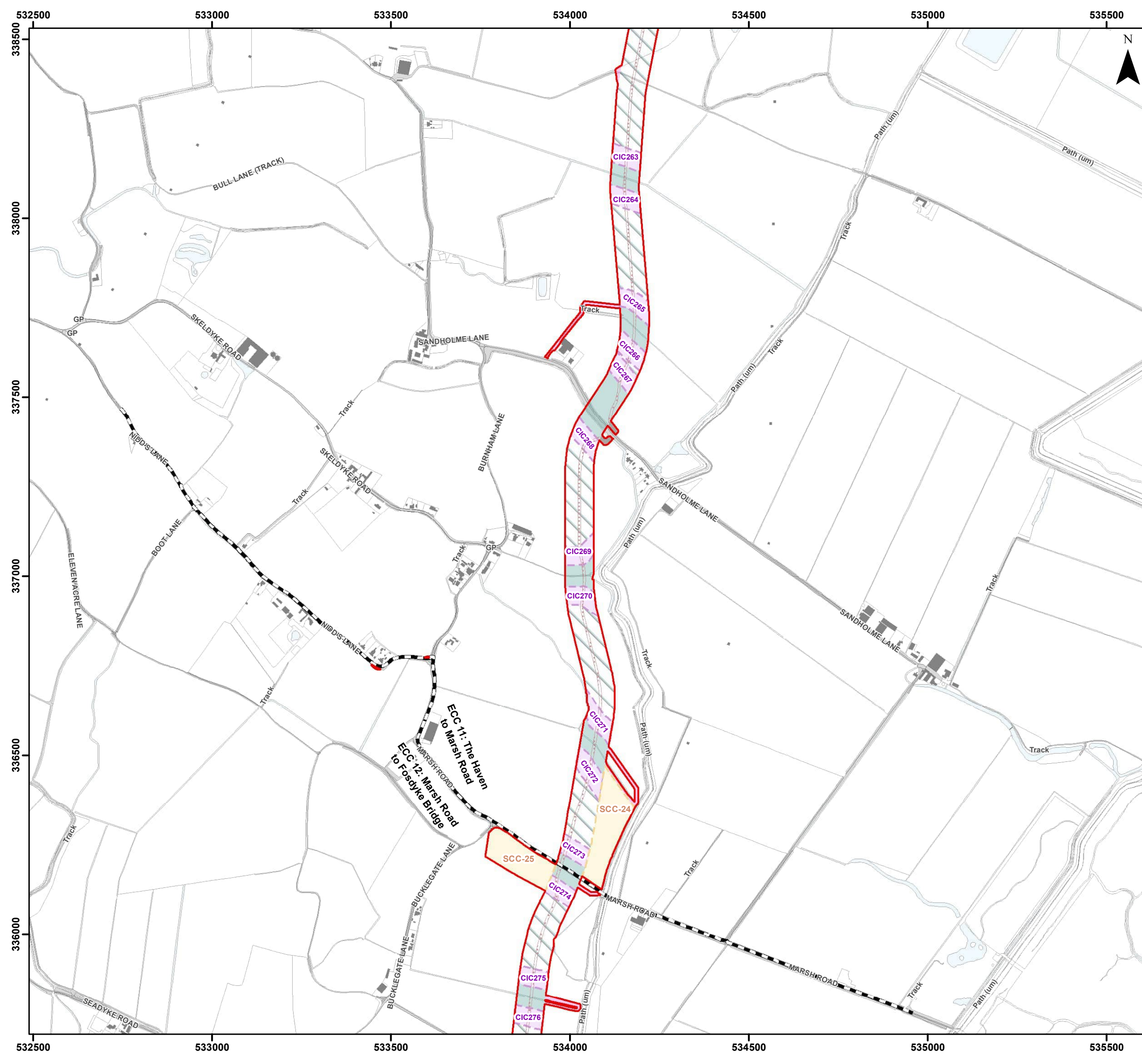

### Legend

- Order Limits
- Onshore Segment Break
- Onshore Export Cable Corridor (ECC) - Trenchless
- Onshore Export Cable Corridor (ECC) - Open Cut or Trenchless
- Secondary Construction Compound
- Cable Installation Compound
- Temporary Access Track
- Indicative Haul Road
- Highway Alterations
- Enabling Access Track

Sources:  
Local Records derived from data provided by Lincolnshire Environmental Records Centre (August 2023)



Coordinate System: British National Grid  
 0 125 250 500 Metres  
 Scale: 1:10,000  
 A3 Page Size

Environmental Statement  
 Great Crested Newts Impacts Assessment  
 Figure 21.5.21



Date: 05/03/2024  
 Produced By: JCS  
 Revision: 0.1



© Crown copyright [and database rights] (2024)  
 0100031673

Document Path: I:\05356 - Gobe Consultants Ltd\00012 GTRP Outer Dowsing\Tech\GIS\DWG\Wing\2023\_08 Environmental Statement\Ecology\Chapter\05356\_00012\_0780\_1 GCN Impacts Assessment.mxd



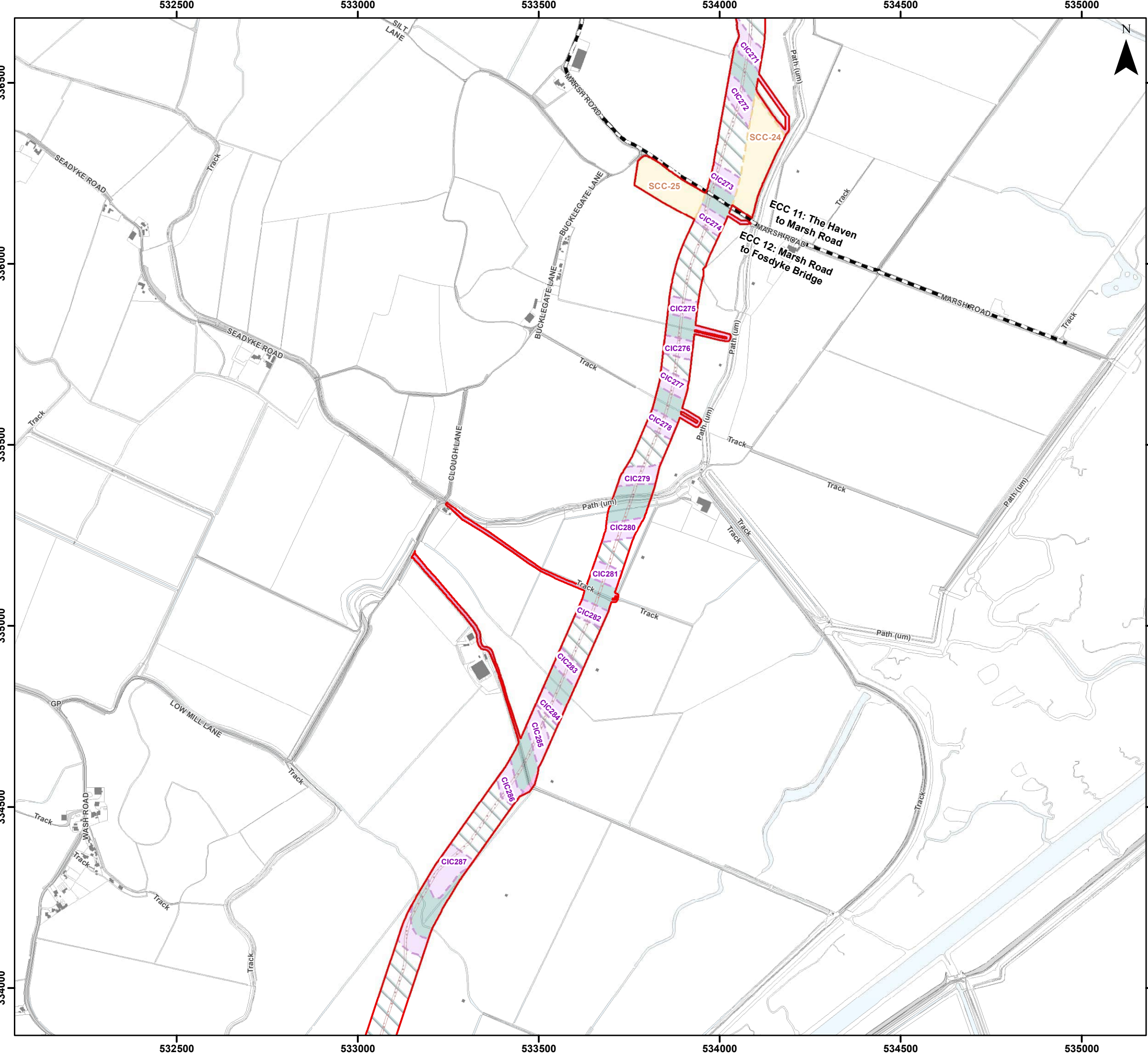

### Legend

- Order Limits
- Onshore Segment Break
- Onshore Export Cable Corridor (ECC) - Trenchless
- Onshore Export Cable Corridor (ECC) - Open Cut or Trenchless
- Secondary Construction Compound
- Cable Installation Compound
- Indicative Haul Road
- Enabling Access Track

Sources:  
Local Records derived from data provided by Lincolnshire Environmental Records Centre (August 2023)

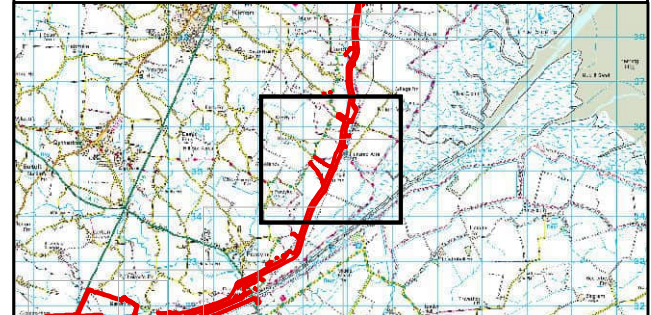

Coordinate System: British National Grid  
 0 125 250 500 Metres  
 Scale: 1:10,000  
 A3 Page Size

Environmental Statement  
 Great Crested Newts Impacts Assessment  
 Figure 21.5.22



**OUTER DOWING**  
OFFSHORE WIND



**SLR**

Date: 05/03/2024  
 Produced By: JCS  
 Revision: 0.1

© Crown copyright [and database rights] (2024)  
 0100031673

Document Path: I:\05356 - Gobe Consultants Ltd\00012 GTRP Outer Dowing\Tech\GIS\DWG\Wing\2023\_08 Environmental Statement\Ecology\Chapter\05356\_00012\0780\_1 GCN Impacts Assessment.mxd

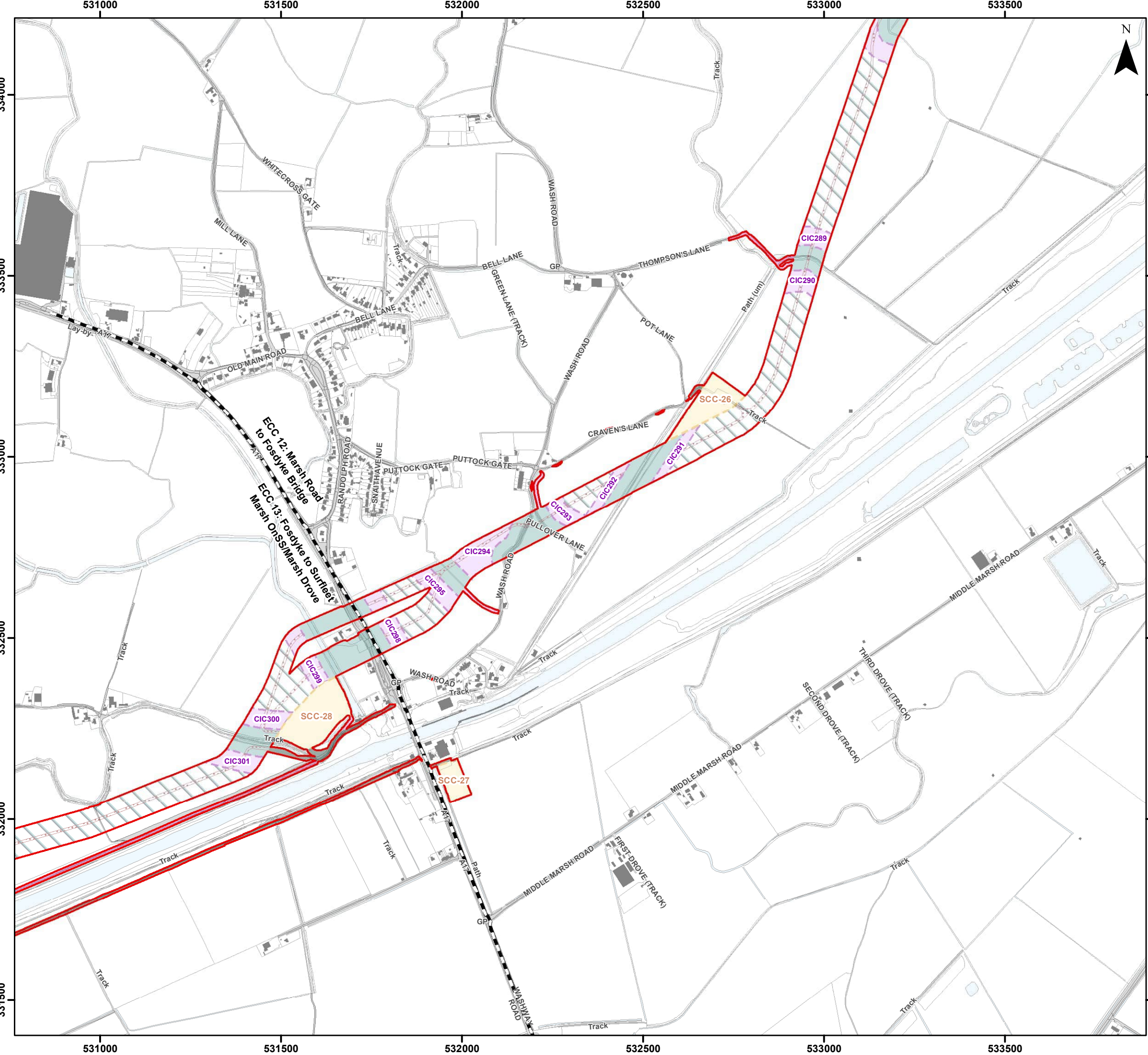

- ### Legend
- Order Limits
  - Onshore Segment Break
  - Onshore Export Cable Corridor (ECC) - Trenchless
  - Onshore Export Cable Corridor (ECC) - Open Cut or Trenchless
  - Secondary Construction Compound
  - Cable Installation Compound
  - Temporary Access Track
  - Indicative Haul Road
  - Highway Alterations
  - Enabling Access Track

Sources:  
Local Records derived from data provided by Lincolnshire Environmental Records Centre (August 2023)

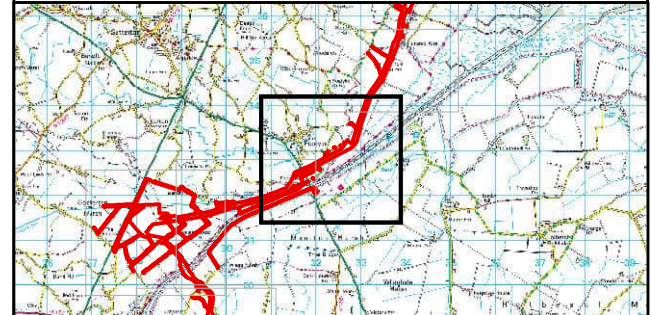

Coordinate System: British National Grid  
 0 125 250 500 Metres  
 Scale: 1:10,000  
 A3 Page Size

Environmental Statement  
 Great Crested Newts Impacts Assessment  
 Figure 21.5.23



Document Path: I:\05356 - Gobe Consultants Ltd\0012 GTRP Outer Dowsing\Tech\GIS\DWG\Wing\2023\_08 Environmental Statement\Ecology\Chapter\05356\_0012\0780\_1 GCN Impacts Assessment.mxd

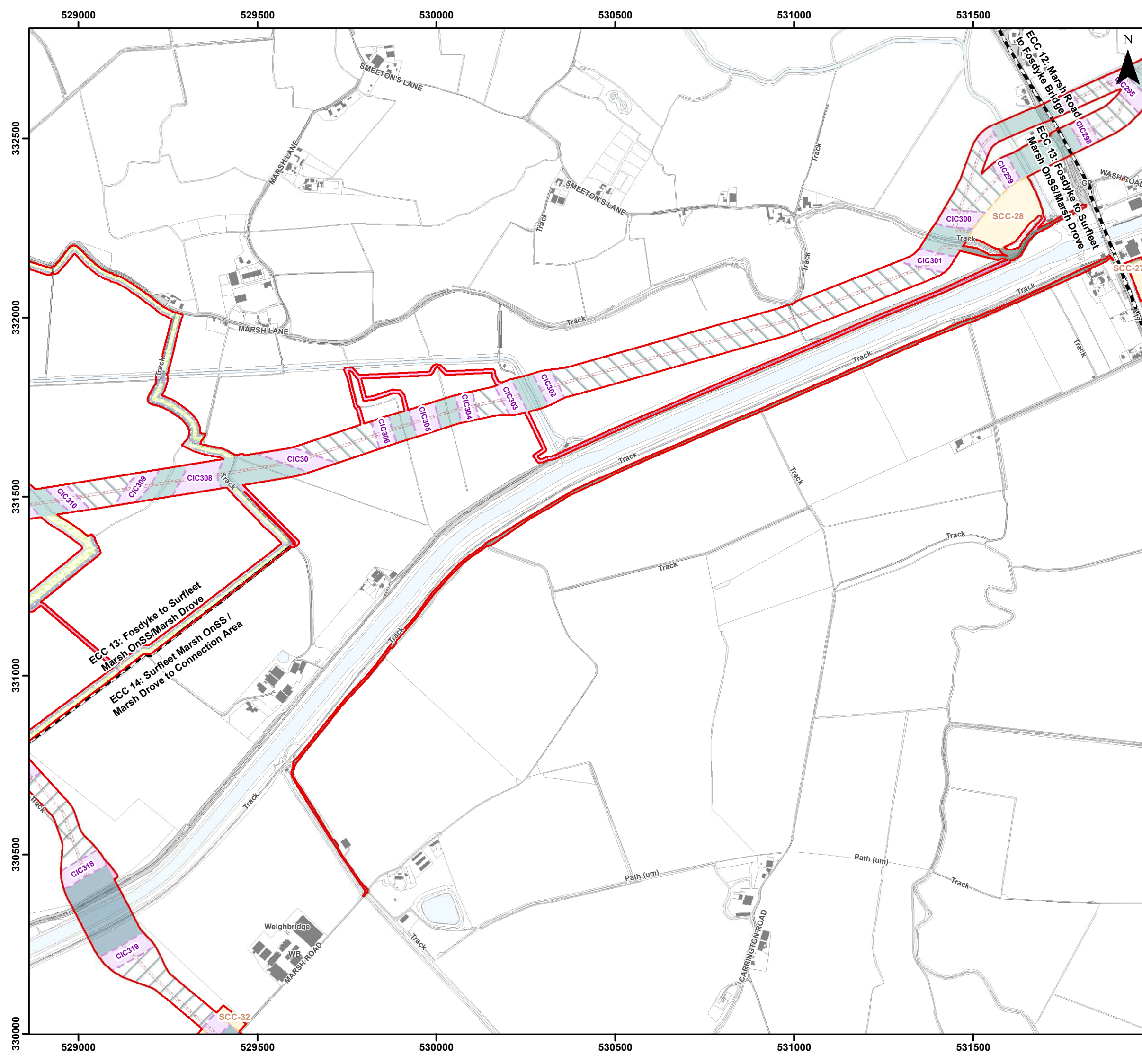

- ### Legend
- Order Limits
  - Onshore Segment Break
  - Onshore Export Cable Corridor (ECC) - Trenchless
  - Onshore Export Cable Corridor (ECC) - Open Cut or Trenchless
  - 400kV Underground Cable Corridor - Trenchless
  - 400kV Underground Cable Corridor - Open Cut or Trenchless
  - Secondary Construction Compound
  - Cable Installation Compound
  - Temporary Access Track
  - Indicative Haul Road
  - Highway Alterations
  - Maximum Extent of On-site Mitigation Planting
  - Maximum Extent of Off-site Mitigation Planting
  - Onshore Drainage
  - Onshore Drainage and Enabling Access Track
  - Enabling Access Track

Sources:  
Local Records derived from data provided by Lincolnshire Environmental Records Centre (August 2023)

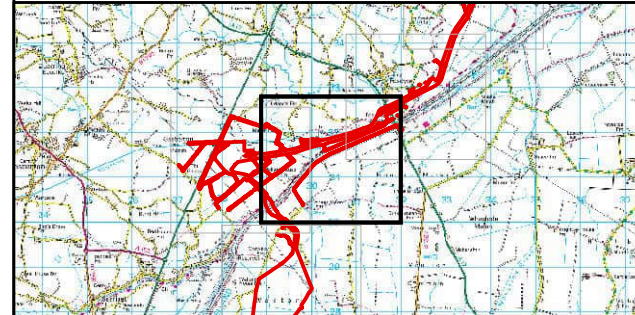

Coordinate System: British National Grid  
 0 125 250 500 Metres  
 Scale: 1:10,000  
 A3 Page Size

Environmental Statement  
 Great Crested Newts Impacts Assessment  
 Figure 21.5.24



Date: 05/03/2024  
 Produced By: JCS  
 Revision: 0.1



© Crown copyright [and database rights] (2024)  
 0100031673

Document Path: I:\05356 - Gobe Consultants Ltd\00012 GTRP Outer Dowsing\Tech\GIS\Drawings\Wing\2023\_08 Environmental Statement\Ecology\Chapter\05356\_00012\_0780\_1 GCN Impacts Assessment.mxd

527000 527500 528000 528500 529000 529500

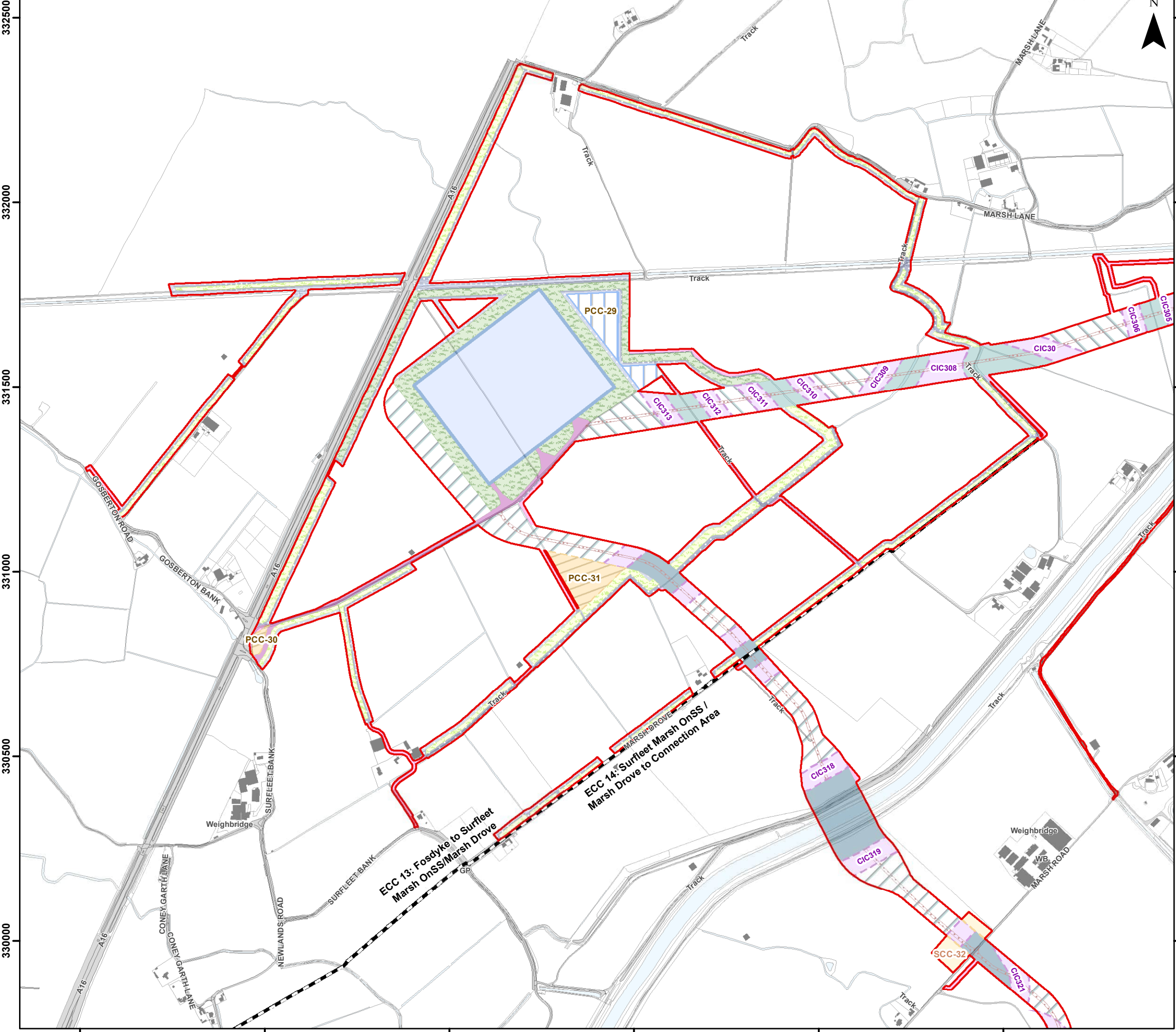

- ### Legend
- Order Limits
  - Onshore Segment Break
  - Onshore Substation (OnSS) Footprint
  - Onshore Substation (OnSS) Temporary Construction Compound
  - Onshore Export Cable Corridor (ECC) - Trenchless
  - Onshore Export Cable Corridor (ECC) - Open Cut or Trenchless
  - 400kV Underground Cable Corridor - Trenchless
  - 400kV Underground Cable Corridor - Open Cut or Trenchless
  - Primary Construction Compound
  - Secondary Construction Compound
  - Cable Installation Compound
  - Permanent Access Track
  - Temporary Access Track
  - Indicative Haul Road
  - Maximum Extent of On-site Mitigation Planting
  - Maximum Extent of Off-site Mitigation Planting
  - Onshore Drainage
  - Onshore Drainage and Enabling Access Track
  - Enabling Access Track

Sources:  
Local Records derived from data provided by Lincolnshire Environmental Records Centre (August 2023)

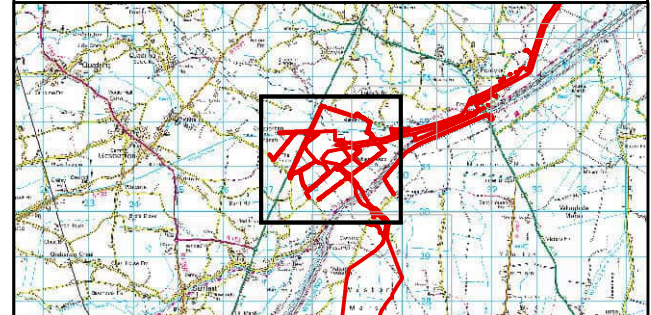

Coordinate System: British National Grid  
 0 125 250 500 Metres  
 Scale: 1:10,000 A3 Page Size

Environmental Statement  
 Great Crested Newts Impacts Assessment  
 Figure 21.5.25



Date: 05/03/2024  
 Produced By: JCS  
 Revision: 0.1

© Crown copyright [and database rights] (2024) 0100031673

527000 527500 528000 528500 529000 529500

330000 330500 331000 331500 332000 332500

Document Path: I:\05356 - Gobe Consultants Ltd\00012 GTRP Outer Dowsing\Tech\GIS\DWG\Wing\2023\_08 Environmental Statement\Ecology\Chapter\05356\_00012\0780\_1 GCN Impacts Assessment.mxd

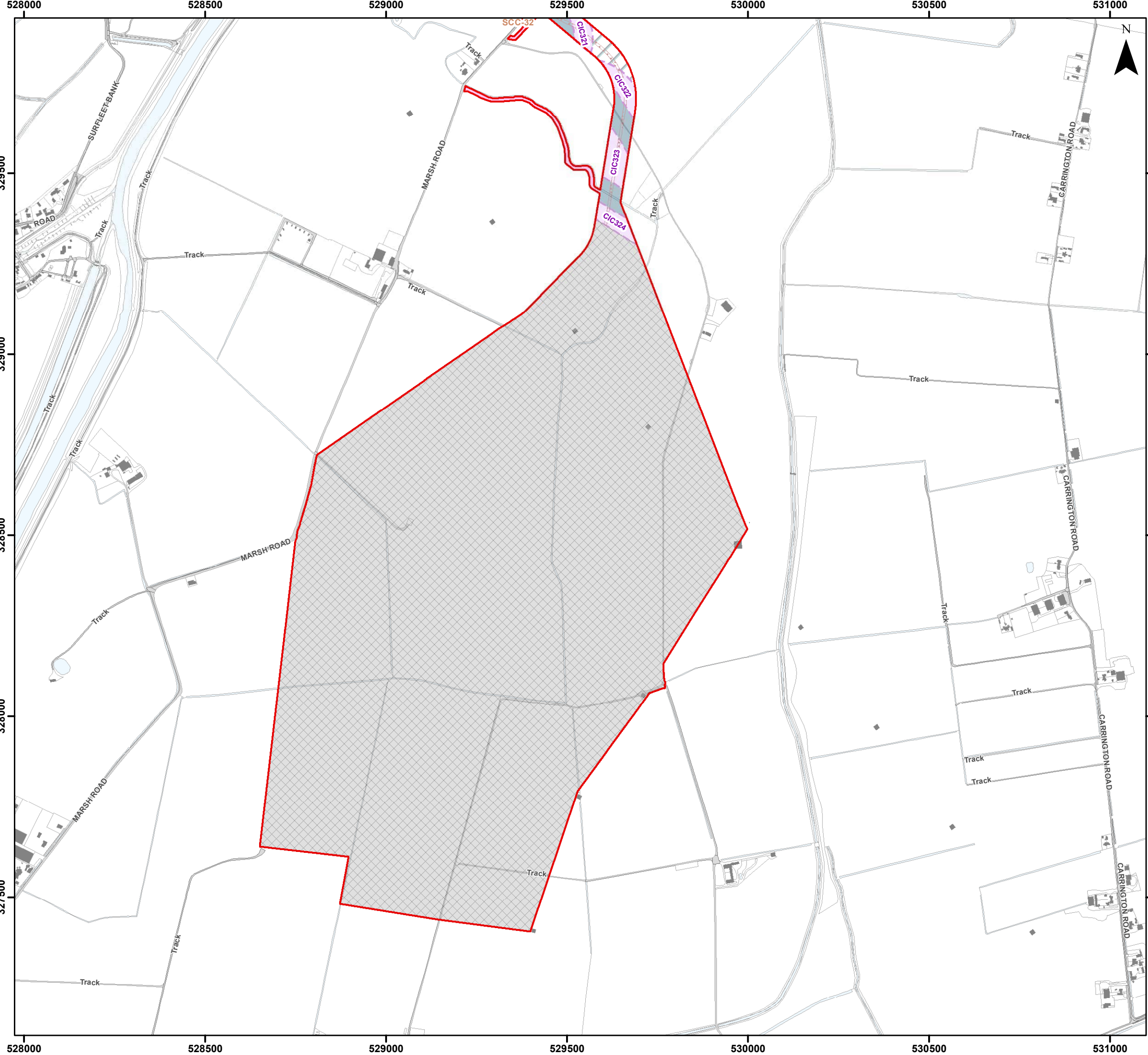

- ### Legend
- Order Limits
  - 400kV Underground Cable Corridor - Trenchless
  - 400kV Underground Cable Corridor - Open Cut or Trenchless
  - Secondary Construction Compound
  - Cable Installation Compound
  - Indicative Haul Road
  - Enabling Access Track
  - Connection Area

Sources:  
Local Records derived from data provided by Lincolnshire Environmental Records Centre (August 2023)



Coordinate System: British National Grid  
 0 125 250 500 Metres  
 Scale: 1:10,000  
 A3 Page Size

Environmental Statement  
 Great Crested Newts Impacts Assessment  
 Figure 21.5.26



Date: 05/03/2024  
 Produced By: JCS  
 Revision: 0.1



© Crown copyright [and database rights] (2024)  
 0100031673

Document Path: I:\05356 - Gobe Consultants Ltd\00012 GTRP Outer Dowsing\Tech\GIS\DWG\Wing\2023\_08 Environmental Statement\Ecology\Chapter\05356\_00012\0780\_1 GCN Impacts Assessment.mxd

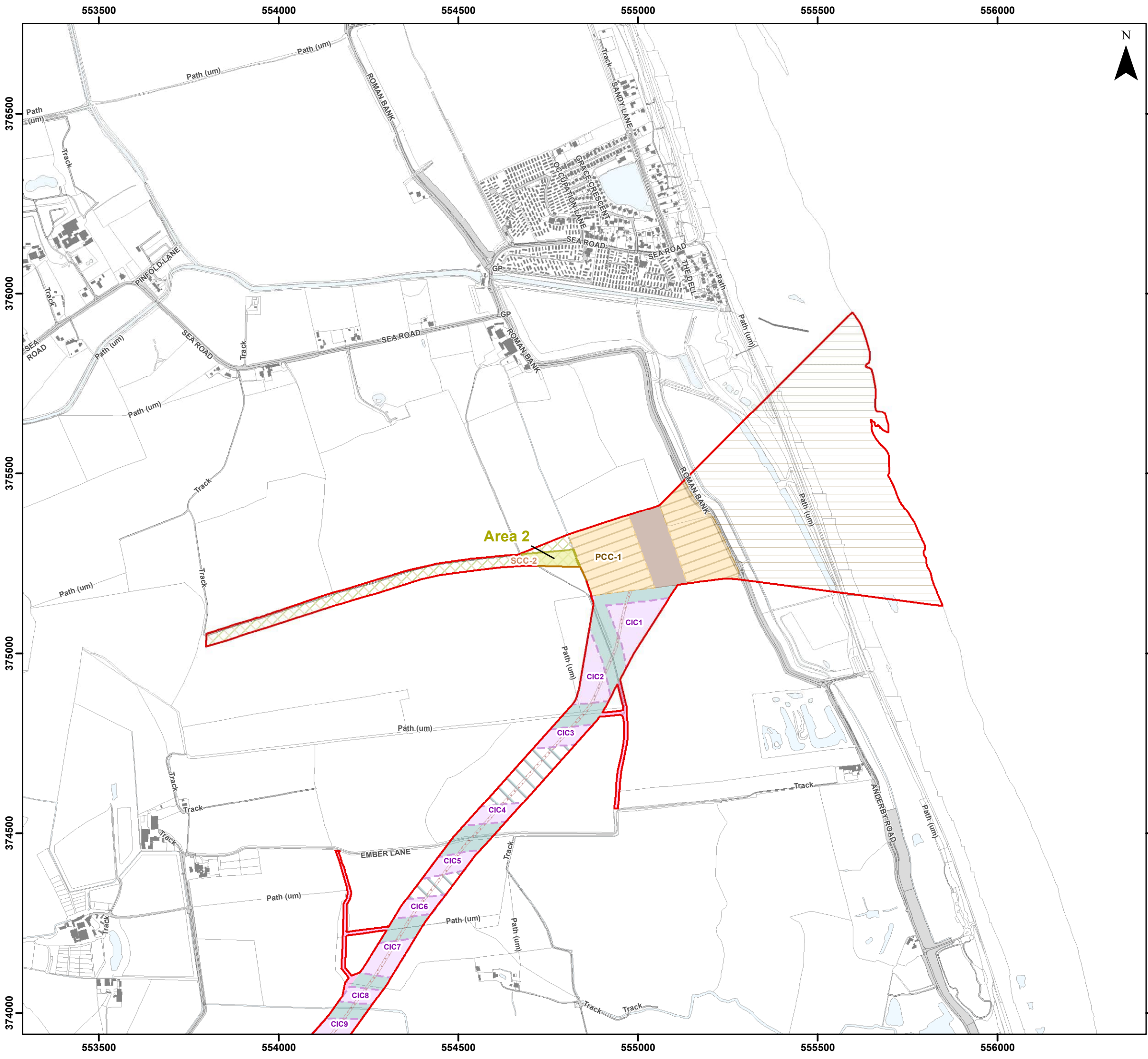

- ### Legend
- Order Limits
  - Landfall Trenchless Works Area
  - Transition Joint Bay Area
  - Onshore Export Cable Corridor (ECC) - Trenchless
  - Onshore Export Cable Corridor (ECC) - Open Cut or Trenchless
  - Primary Construction Compound
  - Cable Installation Compound
  - Permanent Access Track
  - Temporary Access Track
  - Indicative Haul Road
  - Temporary Construction Compound (Laydown Area)
  - Enabling Access Track
- Habitat Suitability for Reptiles, and Impact Type**
- Poor - Temporary Impact

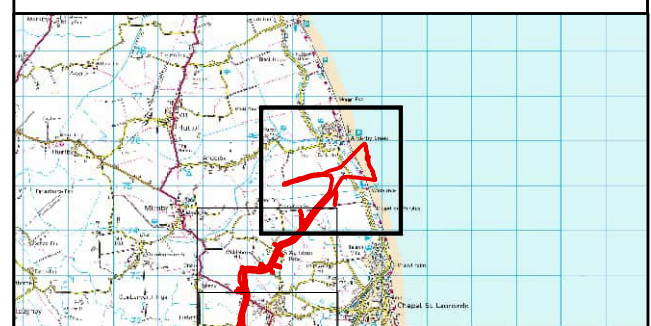

Coordinate System: British National Grid  
 0 125 250 500 Metres  
 Scale: 1:10,000  
 A3 Page Size

Environmental Statement  
 Reptiles Impact Assessment  
 Figure 21.6.1





Date: 05/03/2024  
 Produced By: JCS  
 Revision: 0.1

© Crown copyright [and database rights] (2024)  
 0100031673

Document Path: I:\05356 - Goble Consultants Ltd\00012 GTR Outer Dowsing\Tech\GIS\Drawings\Wing\2023\_08 Environmental Statement\Ecology\Chapter\05356\_00012\_0723\_1 Reptiles Impact Assessment.mxd

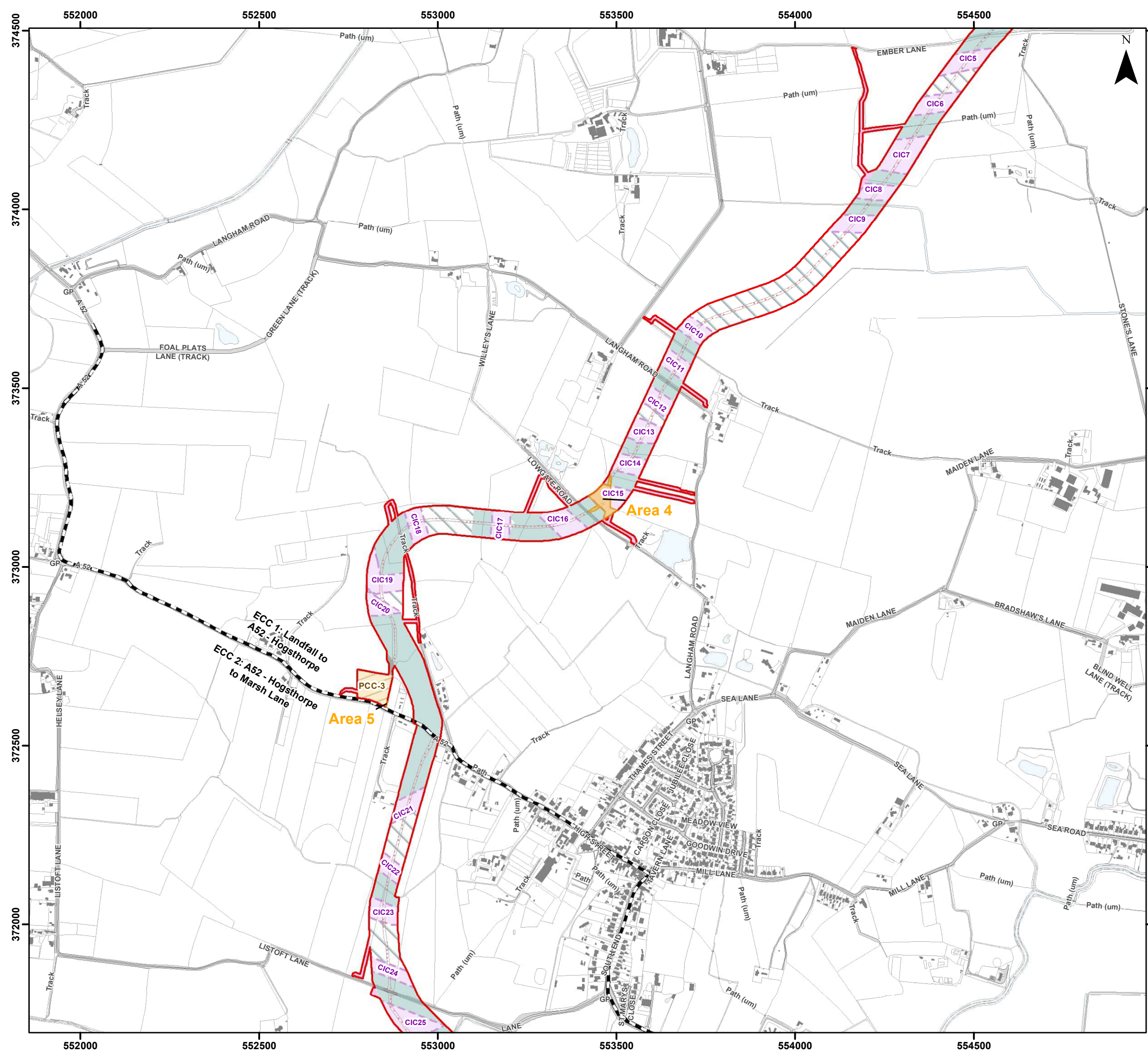

### Legend

- Order Limits
- Onshore Segment Break
- Onshore Export Cable Corridor (ECC) - Trenchless
- Onshore Export Cable Corridor (ECC) - Open Cut or Trenchless
- Primary Construction Compound
- Cable Installation Compound
- Temporary Access Track
- Indicative Haul Road
- Enabling Access Track

**Habitat Suitability for Reptiles, and Impact Type**

- Good - Temporary Impact



Coordinate System: British National Grid  
 0 125 250 500 Metres  
 Scale: 1:10,000 A3 Page Size

Environmental Statement  
 Reptiles Impact Assessment  
 Figure 21.6.2



Document Path: I:\05356 - Gobe Consultants Ltd\00012 GTR Outer Dowsing\Tech\GIS\DWG\Wing\2023\_08 Environmental Statement\Ecology\Chapter\05356\_00012\_0723\_1 Reptiles Impact Assessment.mxd

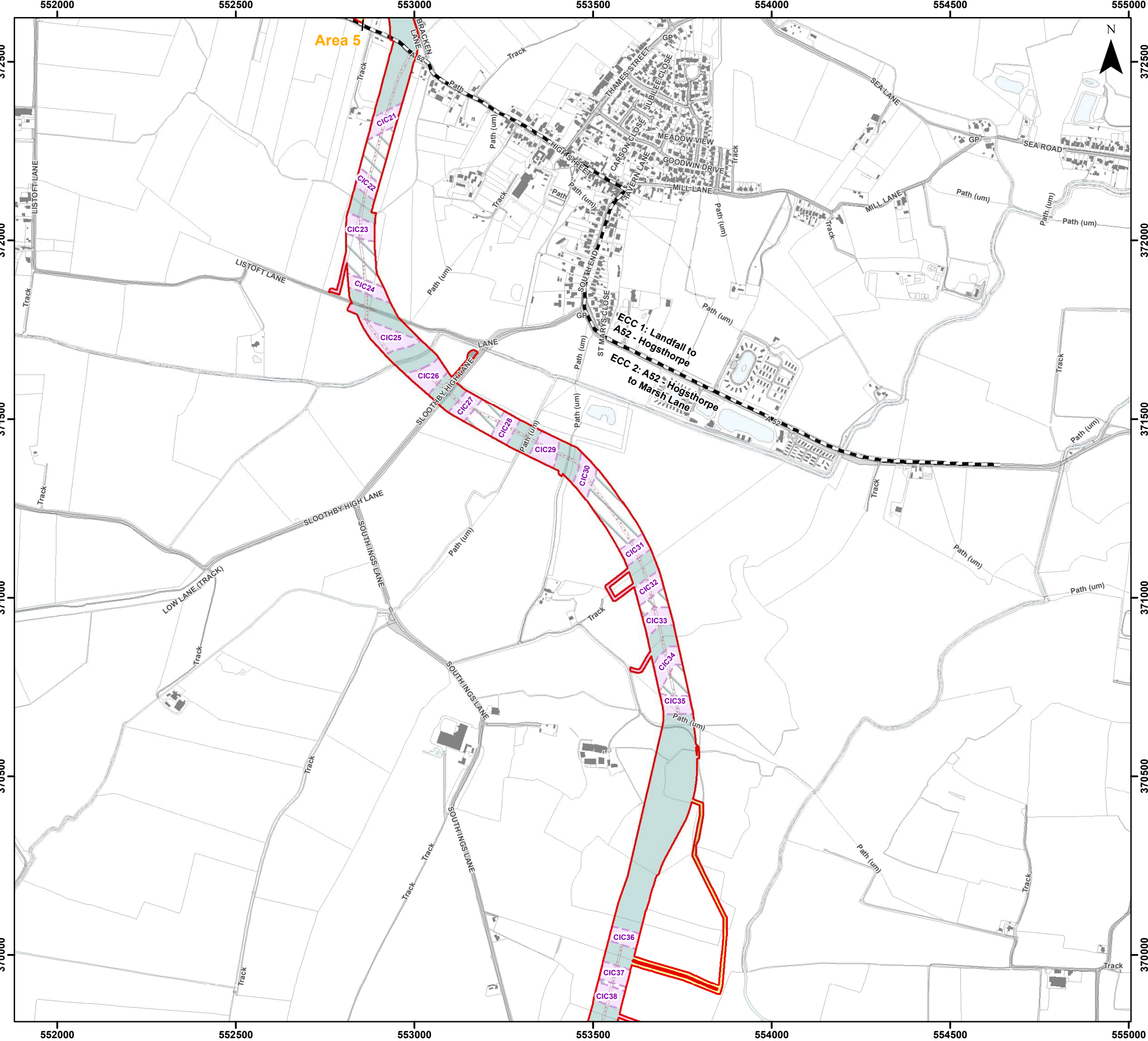

### Legend

- Order Limits
- Onshore Segment Break
- Onshore Export Cable Corridor (ECC) - Trenchless
- Onshore Export Cable Corridor (ECC) - Open Cut or Trenchless
- Primary Construction Compound
- Cable Installation Compound
- Temporary Access Track
- Indicative Haul Road
- Enabling Access Track
- Unscheduled Access Track (Construction)

### Habitat Suitability for Reptiles, and Impact Type

- Good - Temporary Impact



Coordinate System: British National Grid  
 0 125 250 500 Metres  
 Scale: 1:10,000 A3 Page Size

Environmental Statement  
 Reptiles Impact Assessment  
 Figure 21.6.3



Document Path: I:\05356 - Gobe Consultants Ltd\00012 GTRP Outer Dowsing\Tech\GIS\DWG\Wing\2023\_08 Environmental Statement\Ecology\Chapter\05356\_00012\_0723\_1 Reptiles Impact Assessment.mxd



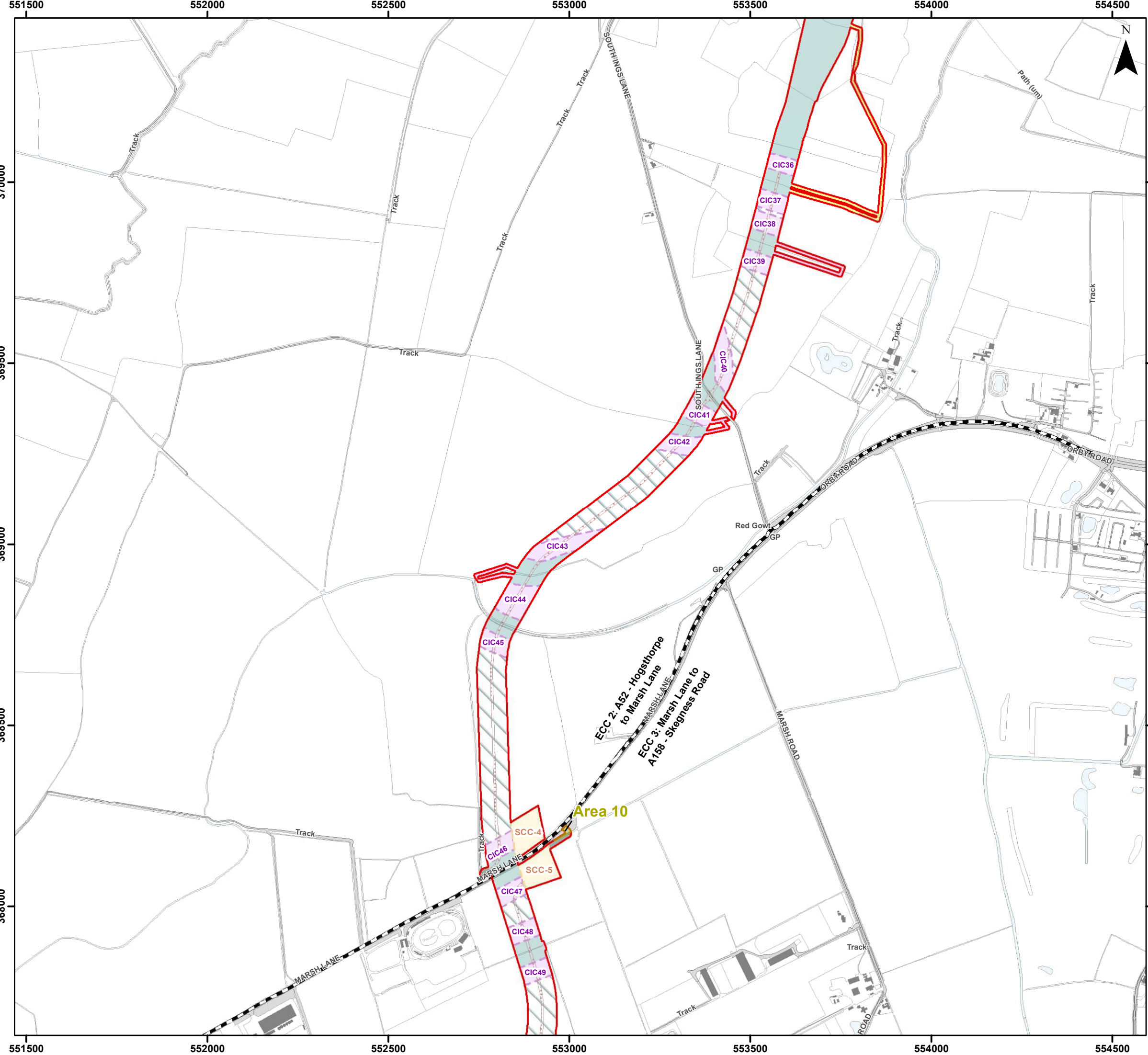

- ### Legend
- Order Limits
  - Onshore Segment Break
  - Onshore Export Cable Corridor (ECC) - Trenchless
  - Onshore Export Cable Corridor (ECC) - Open Cut or Trenchless
  - Secondary Construction Compound
  - Cable Installation Compound
  - Temporary Access Track
  - Indicative Haul Road
  - Enabling Access Track
  - Unscheduled Access Track
- Habitat Suitability for Reptiles, and Impact**
- Poor - Temporary Impact

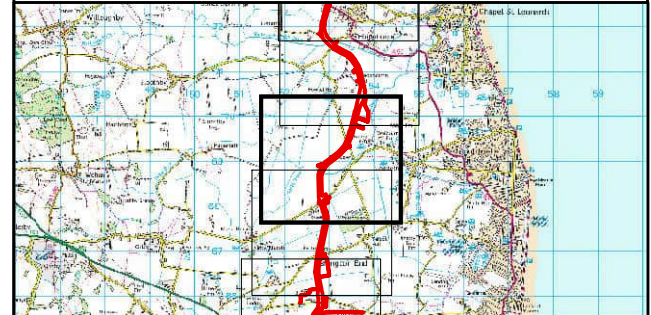

Coordinate System: British National Grid  
 0 125 250 500 Metres  
 Scale: 1:10,000 A3 Page Size

Environmental Statement  
 Reptiles Impact Assessment  
 Figure 21.6.4



Document Path: I:\05356 - Gobe Consultants Ltd\00012 GTRP Outer Dowsing\Tech\GIS\DWG\Wing\2023\_08 Environmental Statement\Ecology\Chapter\05356\_00012\_0723\_1 Reptiles Impact Assessment.mxd



### Legend

- Order Limits
- Onshore Segment Break
- Onshore Export Cable Corridor (ECC) - Trenchless
- Onshore Export Cable Corridor (ECC) - Open Cut or Trenchless
- Secondary Construction Compound
- Cable Installation Compound
- Temporary Access Track
- Indicative Haul Road
- Enabling Access Track

**Habitat Suitability for Reptiles, and Impact Type**

- Poor - Temporary Impact

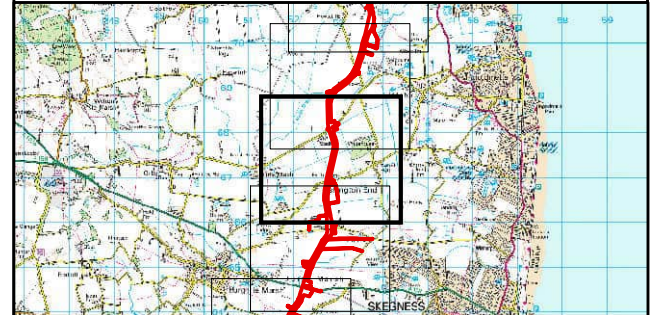

Coordinate System: British National Grid  
 0 125 250 500 Metres  
 Scale: 1:10,000  
 A3 Page Size

Environmental Statement  
 Reptiles Impact Assessment  
 Figure 21.6.5



Document Path: I:\05356 - Gobe Consultants Ltd\00012 GTR4 Outer Dowsing\Tech\GIS\DWG\Wing\2023\_08 Environmental Statement\Ecology\Chapter\05356\_00012\2783\_1 Reptiles Impact Assessment.mxd

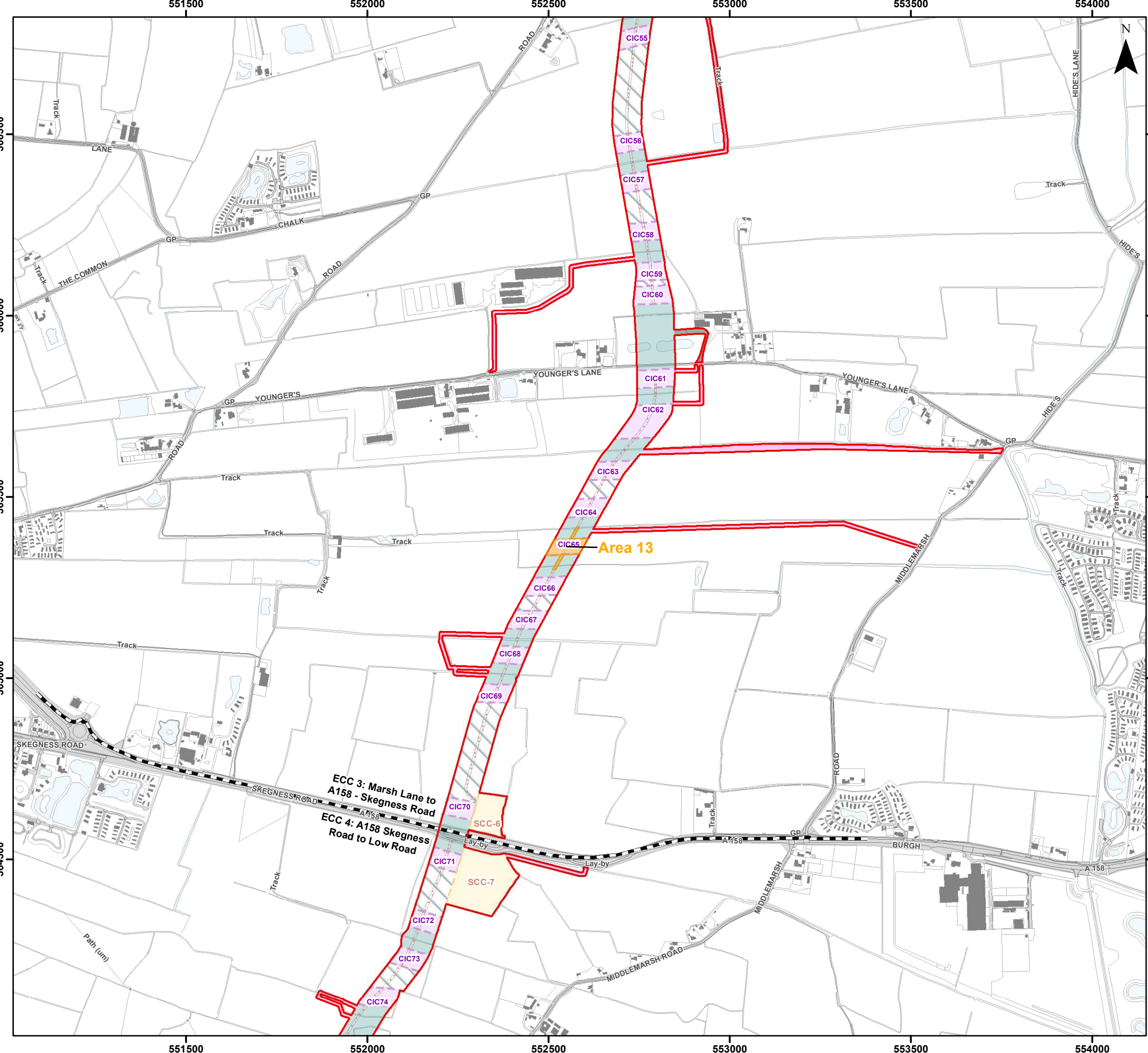

### Legend

- Order Limits
- Onshore Segment Break
- Onshore Export Cable Corridor (ECC) - Trenchless
- Onshore Export Cable Corridor (ECC) - Open Cut or Trenchless
- Secondary Construction Compound
- Cable Installation Compound
- Temporary Access Track
- Indicative Haul Road
- Enabling Access Track

### Habitat Suitability for Reptiles, and Impact Type

- Good - Temporary Impact

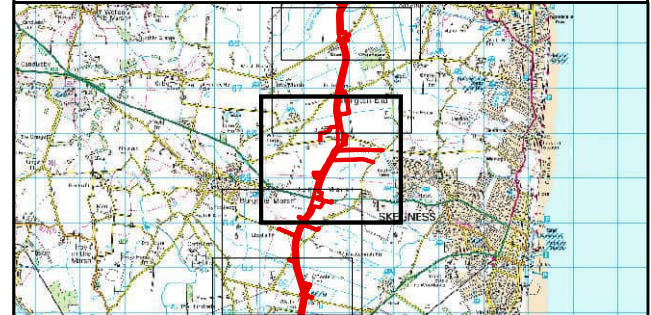

Coordinate System: British National Grid  
 0 125 250 500 Metres  
 Scale: 1:10,000  
 A3 Page Size

Environmental Statement  
 Reptiles Impact Assessment  
 Figure 21.6.6



Document Path: I:\05356 - Gobe Consultants Ltd\00012 GTRP Outer Dowsing\Tech\GIS\DWG\Wing\2023\_08 Environmental Statement\Ecology\Chapter\05356\_00012\0723\_1 Reptiles Impact Assessment.mxd

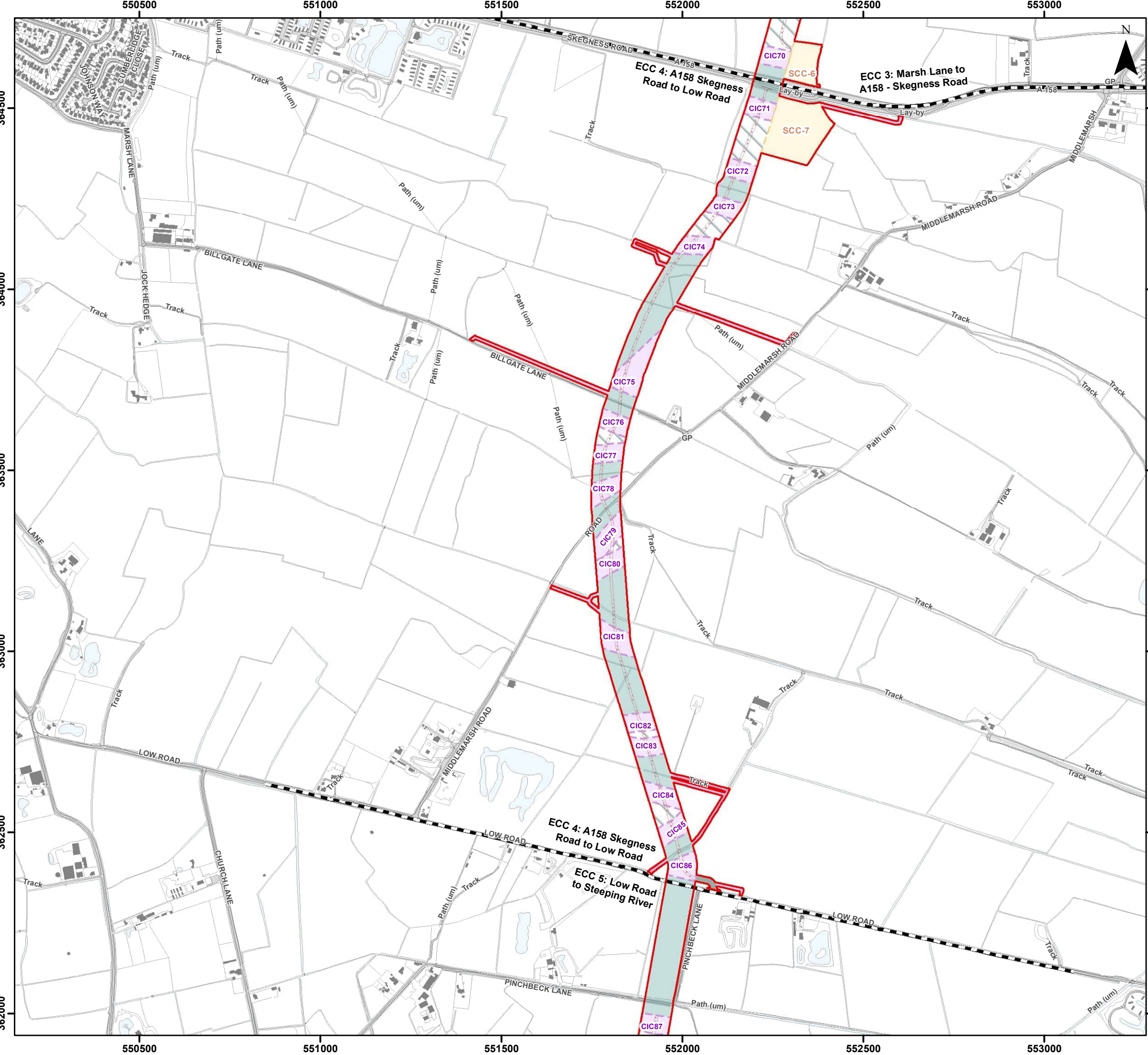

### Legend

- Order Limits
- Onshore Segment Break
- Onshore Export Cable Corridor (ECC) - Trenchless
- Onshore Export Cable Corridor (ECC) - Open Cut or Trenchless
- Secondary Construction Compound
- Cable Installation Compound
- Temporary Access Track
- Indicative Haul Road
- Enabling Access Track



Coordinate System: British National Grid  
 0 125 250 500 Metres  
 Scale: 1:10,000  
 A3 Page Size

Environmental Statement  
 Reptiles Impact Assessment  
 Figure 21.6.7



**OUTER DOWSING**  
OFFSHORE WIND



**SLR**

Date: 05/03/2024  
 Produced By: JCS  
 Revision: 0.1

© Crown copyright [and database rights] (2024)  
 0100031673

Document Path: I:\05356 - Gobe Consultants Ltd\00012 GTRP Outer Dowsing\Tech\GIS\DWG\Wing\2023\_08 Environmental Statement\Ecology\Chapter\05356\_00012\_0783\_1 Reptiles Impact Assessment.mxd

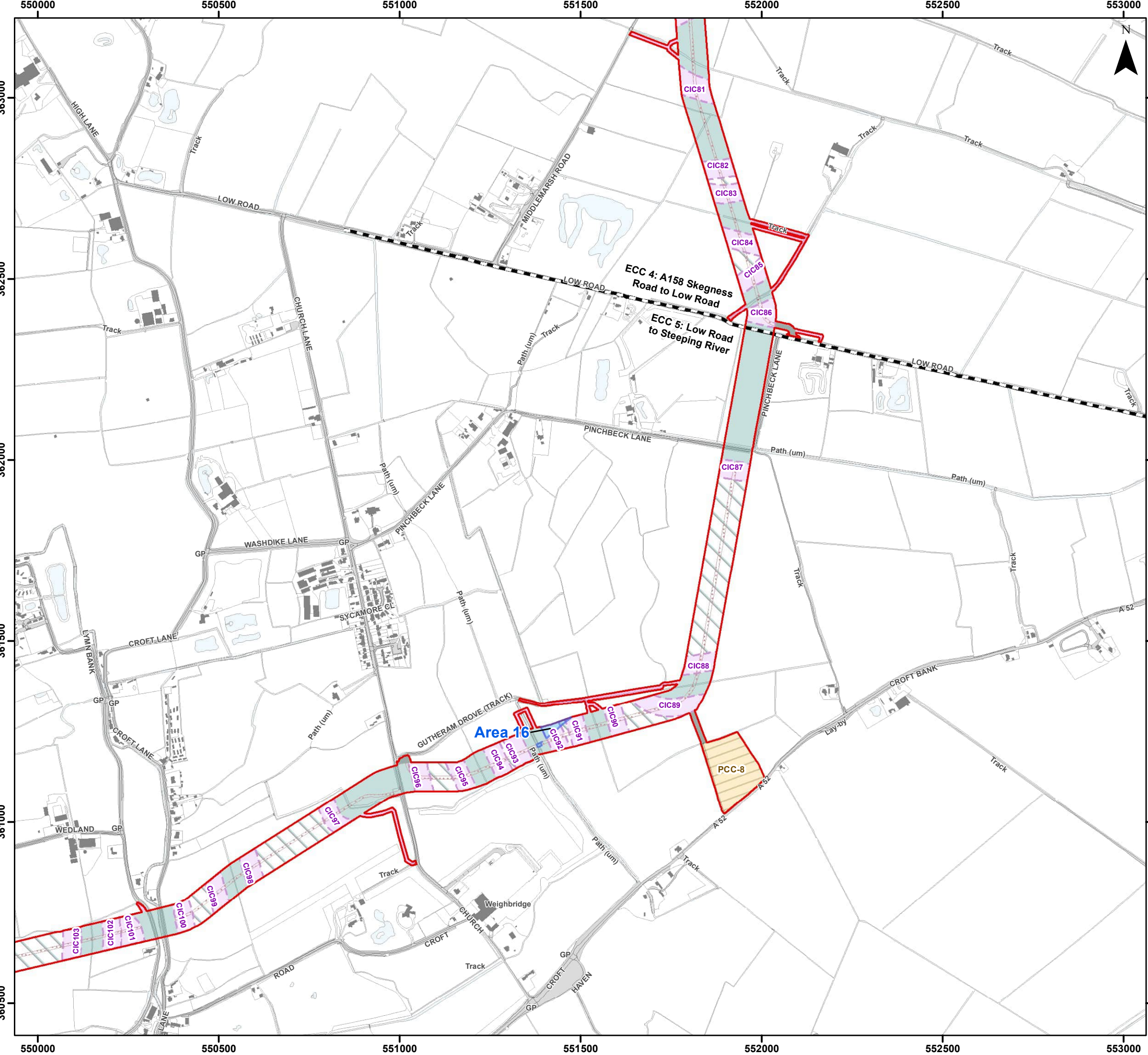

### Legend

- Order Limits
- Onshore Segment Break
- Onshore Export Cable Corridor (ECC) - Trenchless
- Onshore Export Cable Corridor (ECC) - Open Cut or Trenchless
- Primary Construction Compound
- Cable Installation Compound
- Temporary Access Track
- Indicative Haul Road
- Enabling Access Track

**Habitat Suitability for Reptiles, and Impact**

- Exceptional - Temporary Impact

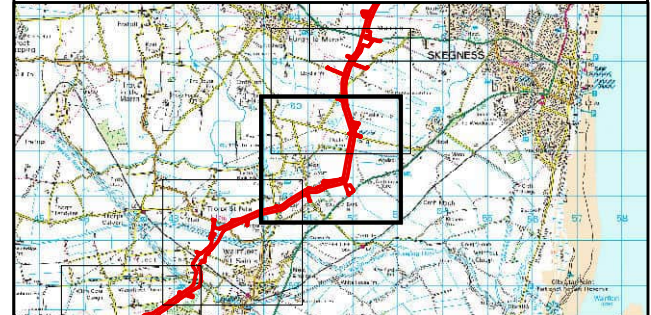

Coordinate System: British National Grid  
 0 125 250 500 Metres  
 Scale: 1:10,000  
 A3 Page Size

Environmental Statement  
 Reptiles Impact Assessment  
 Figure 21.6.8





Date: 05/03/2024  
 Produced By: JCS  
 Revision: 0.1

© Crown copyright [and database rights] (2024)  
 0100031673

Document Path: I:\05356 - Gobe Consultants Ltd\00012 GTRP Outer Dowsing\Tech\GIS\DWG\Wing\2023\_08 Environmental Statement\Ecology\Chapter\05356\_00012\_0783\_1 Reptiles Impact Assessment.mxd

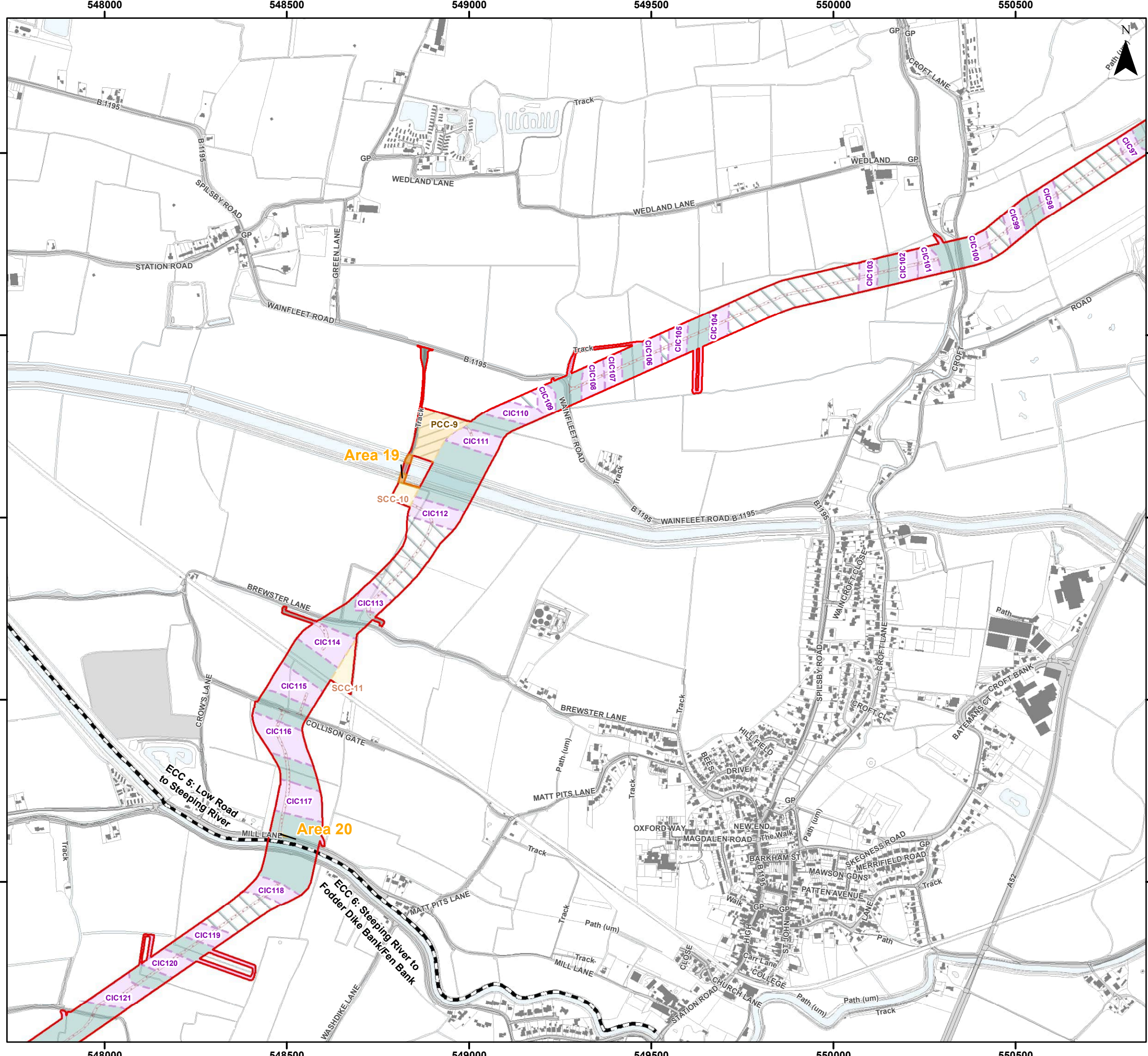

- ### Legend
- Order Limits
  - Onshore Segment Break
  - Onshore Export Cable Corridor (ECC) - Trenchless
  - Onshore Export Cable Corridor (ECC) - Open Cut or Trenchless
  - Primary Construction Compound
  - Secondary Construction Compound
  - Cable Installation Compound
  - Temporary Access Track
  - Indicative Haul Road
  - Construction Access Track / Potential Bridge Reinforcement
  - Enabling Access Track
- Habitat Suitability for Reptiles, and Impact**
- Good - Temporary



Coordinate System: British National Grid  
 0 125 250 500 Metres  
 Scale: 1:10,000  
 A3 Page Size

Environmental Statement  
 Reptiles Impact Assessment  
 Figure 21.6.9



Document Path: I:\05356 - Gobe Consultants Ltd\00012 GTRP Outer Dowsing\Tech\GIS\DWG\Wing\2023\_08 Environmental Statement\Ecology\Chapter\05356\_00012\_0783\_1 Reptiles Impact Assessment.mxd

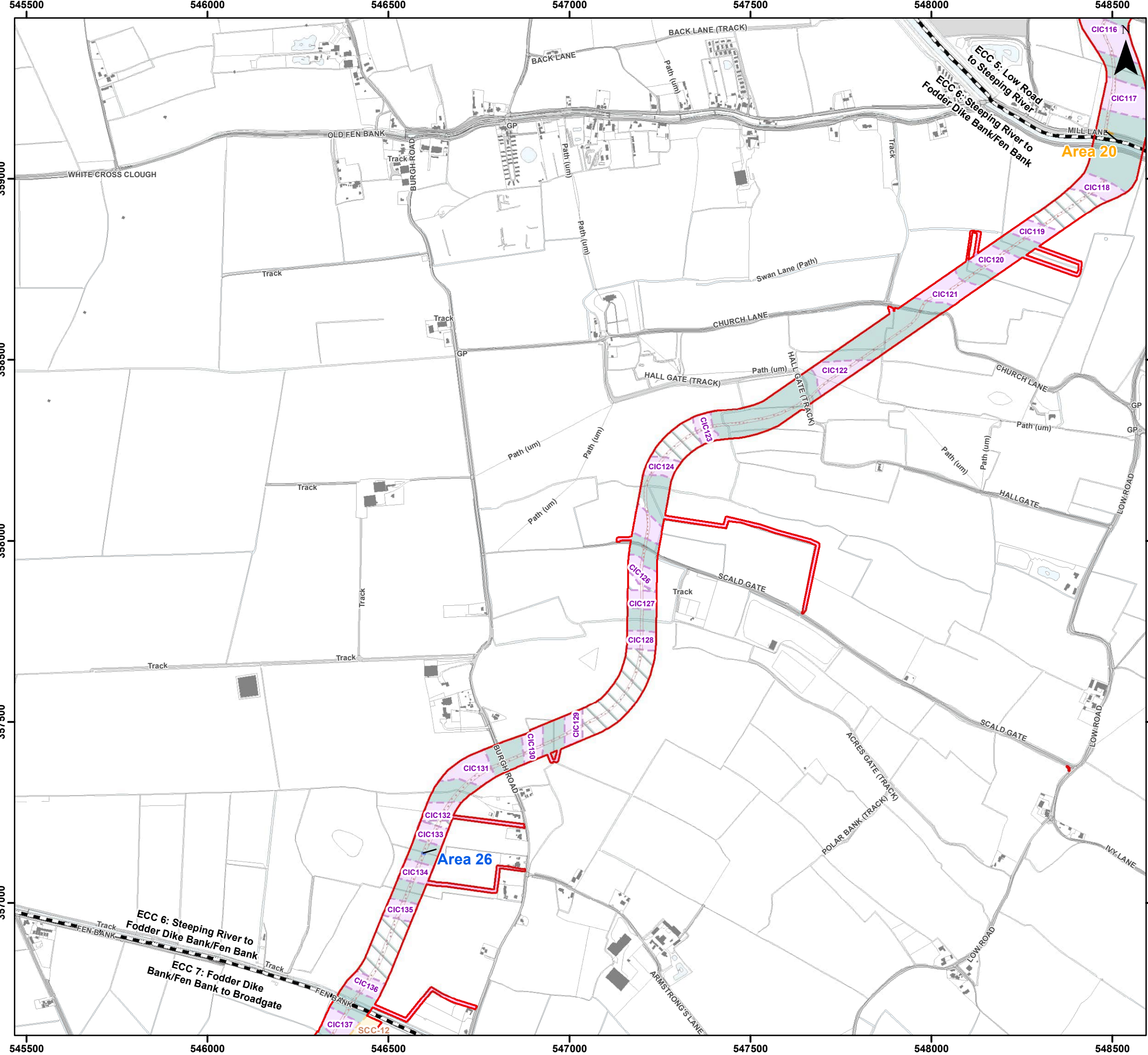

### Legend

- Order Limits
- Onshore Segment Break
- Onshore Export Cable Corridor (ECC) - Trenchless
- Onshore Export Cable Corridor (ECC) - Open Cut or Trenchless
- Secondary Construction Compound
- Cable Installation Compound
- Indicative Haul Road
- Highway Alterations
- Enabling Access Track

#### Habitat Suitability for Reptiles, and Impact

- Exceptional - Temporary Impact
- Good - Temporary Impact

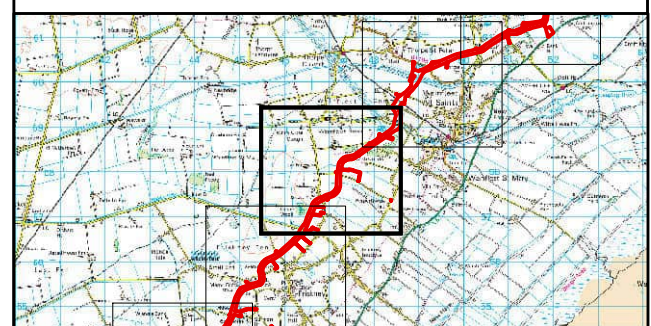

Coordinate System: British National Grid  
 0 125 250 500 Metres  
 Scale: 1:10,000  
 A3 Page Size

Environmental Statement  
 Reptiles Impact Assessment  
 Figure 21.6.10



Date: 05/03/2024  
 Produced By: JCS  
 Revision: 0.1



© Crown copyright [and database rights] (2024)  
 0100031673

Document Path: I:\05356 - Goble Consultants Ltd\00012 GTRP Outer Dowsing\Tech\GIS\DWG\Wing\2023\_08 Environmental Statement\Ecology\Chapter\05356\_00012\0783\_1 Reptiles Impact Assessment.mxd

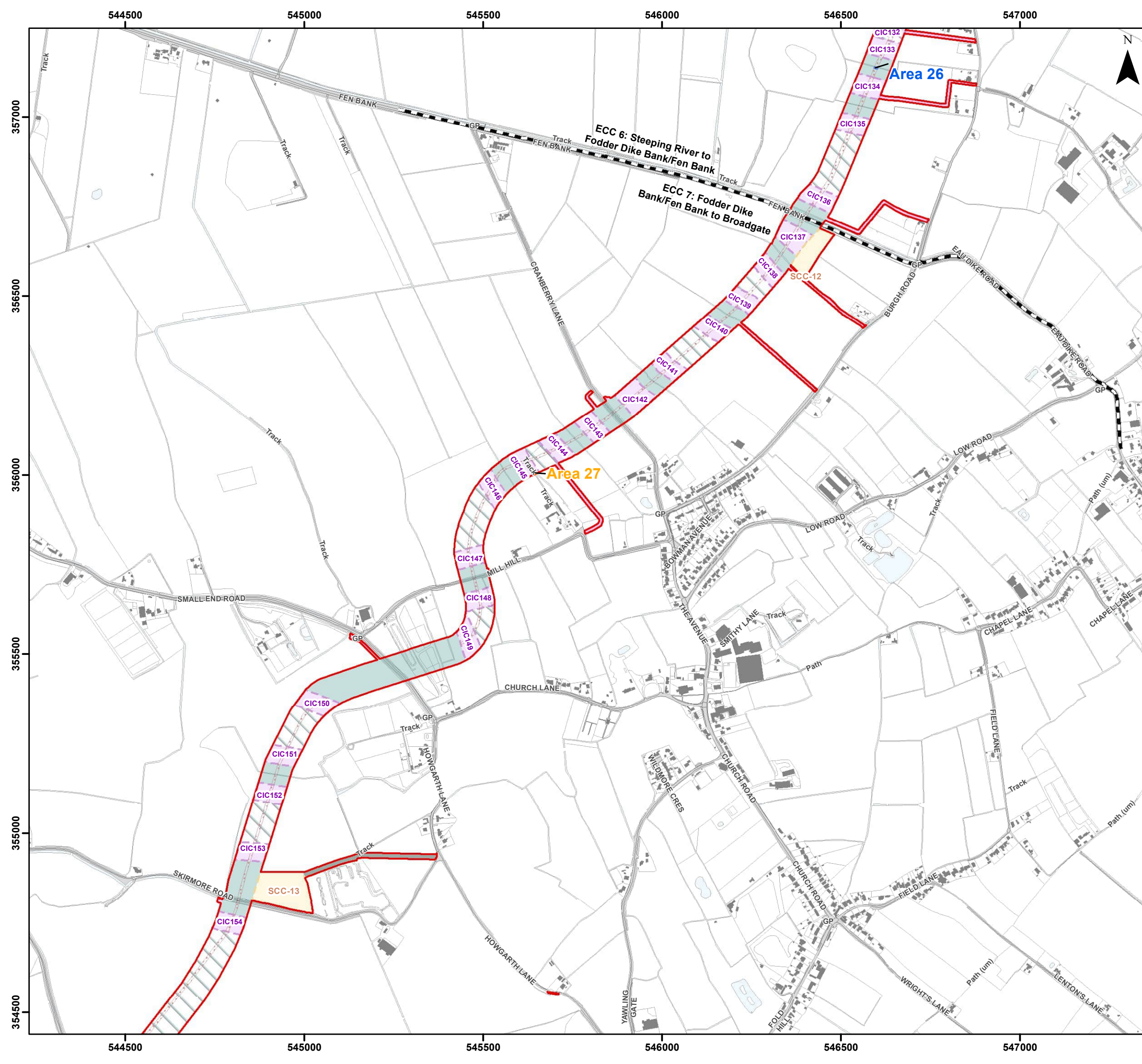

- ### Legend
- Order Limits
  - Onshore Segment Break
  - Onshore Export Cable Corridor (ECC) - Trenchless
  - Onshore Export Cable Corridor (ECC) - Open Cut or Trenchless
  - Secondary Construction Compound
  - Cable Installation Compound
  - Temporary Access Track
  - Indicative Haul Road
  - Highway Alterations
  - Enabling Access Track
- ### Habitat Suitability for Reptiles, and Impact Type
- Exceptional - Temporary Impact
  - Good - Temporary Impact



Coordinate System: British National Grid  
 0 125 250 500 Metres  
 Scale: 1:10,000  
 A3 Page Size

Environmental Statement  
 Reptiles Impact Assessment  
 Figure 21.6.11



**OUTER DOWSING**  
OFFSHORE WIND



**SLR**

Date: 05/03/2024  
 Produced By: JCS  
 Revision: 0.1

© Crown copyright [and database rights] (2024)  
 0100031673

Document Path: I:\05356 - Goble Consultants Ltd\00012 GTRP Outer Dowsing\Tech\GIS\DWG\Wing\2023\_08 Environmental Statement\Ecology\Chapter\05356\_00012\_0723\_1 Reptiles Impact Assessment.mxd



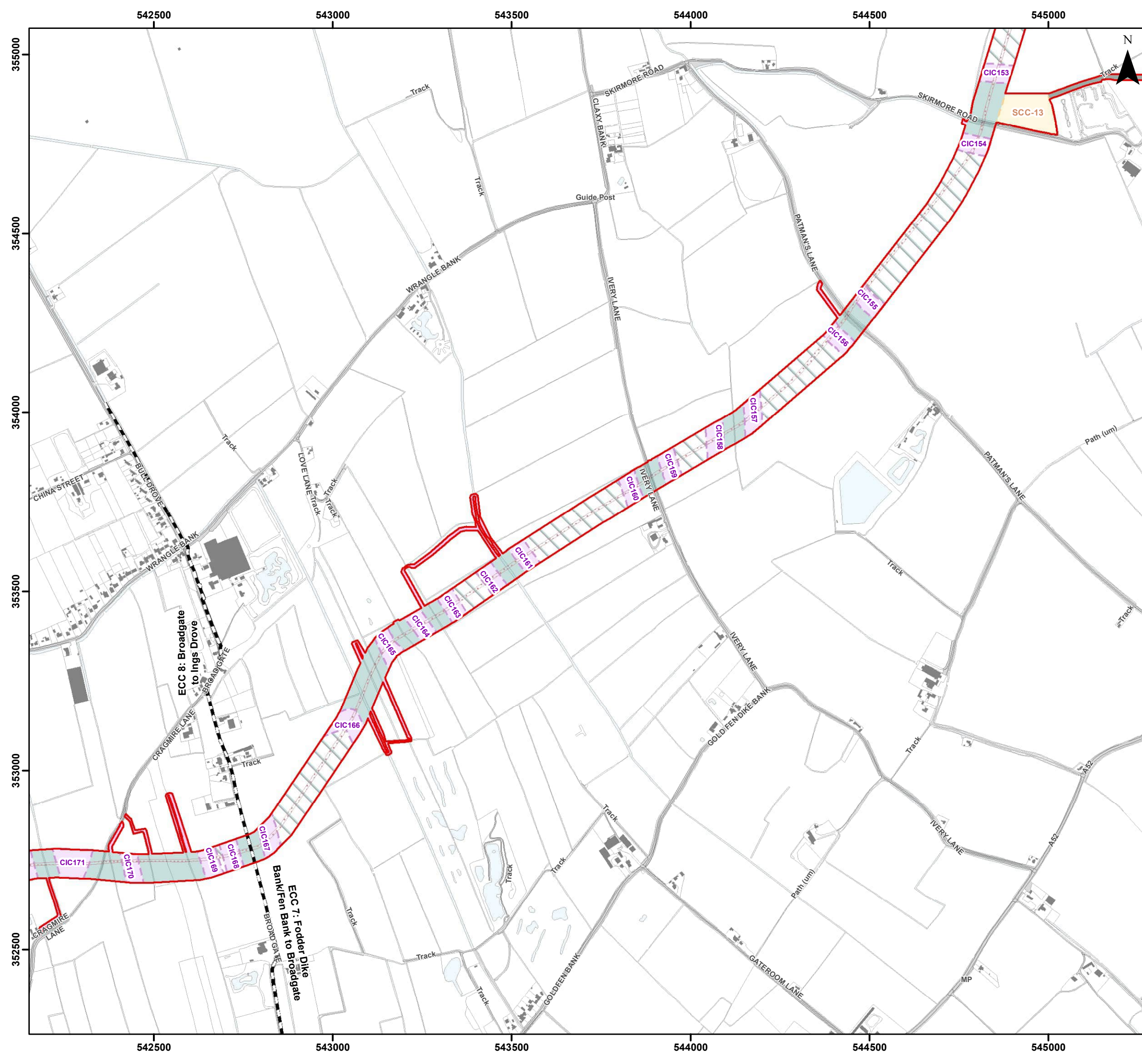

### Legend

- Order Limits
- Onshore Segment Break
- Onshore Export Cable Corridor (ECC) - Trenchless
- Onshore Export Cable Corridor (ECC) - Open Cut or Trenchless
- Secondary Construction Compound
- Cable Installation Compound
- Temporary Access Track
- Indicative Haul Road
- Enabling Access Track



Coordinate System: British National Grid  
 0 125 250 500 Metres  
 Scale: 1:10,000  
 A3 Page Size

Environmental Statement  
 Reptiles Impact Assessment  
 Figure 21.6.12

Outer Dowsing Offshore Wind logo and SLR logo.

Document Path: I:\05356 - Goble Consultants Ltd\00012 GTRP Outer Dowsing\Tech\GIS\DWG\Wing\2023\_08 Environmental Statement\Ecology\Chapter\05356\_00012\_0723\_1 Reptiles Impact Assessment.mxd

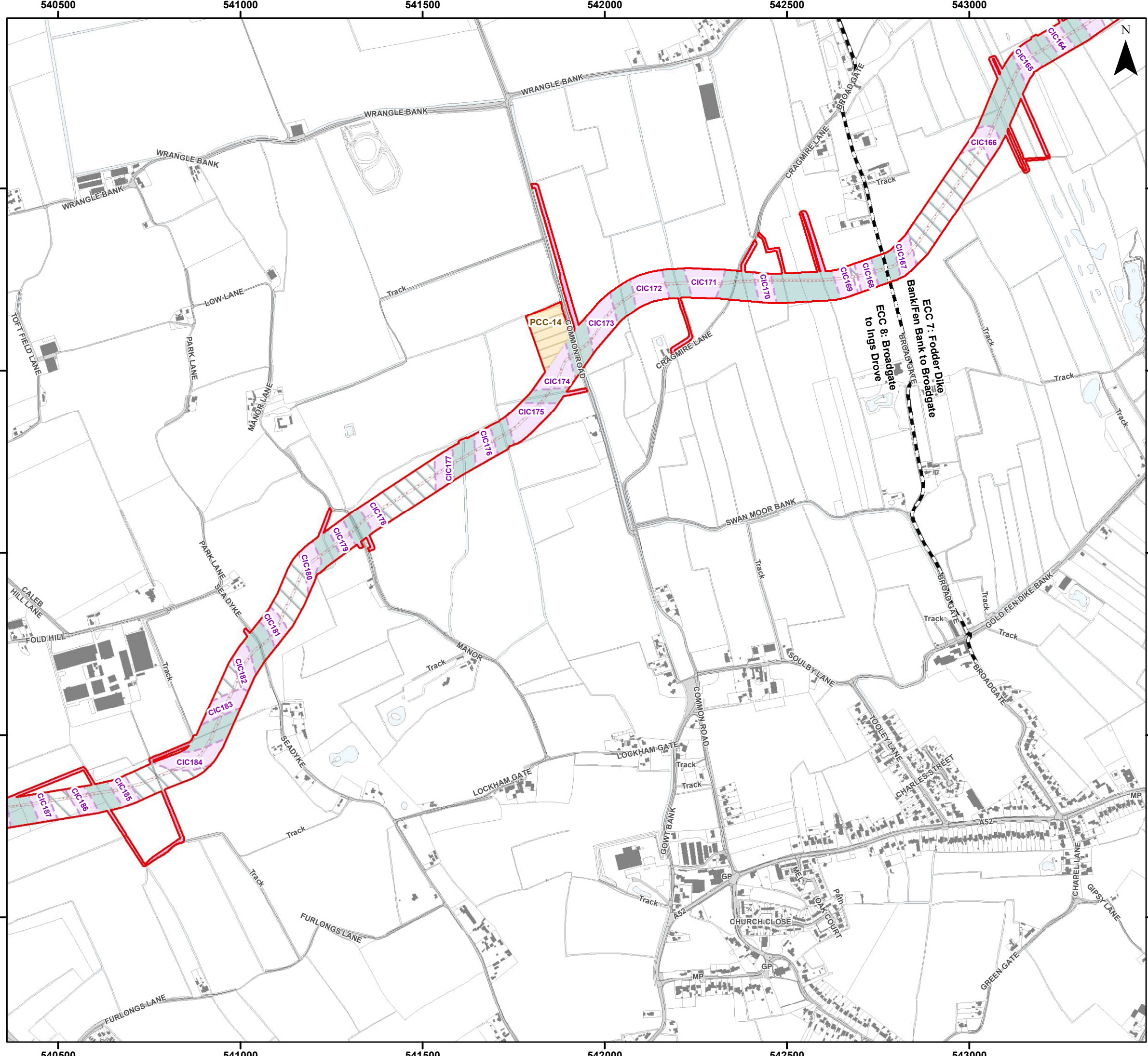

### Legend

- Order Limits
- Onshore Segment Break
- Onshore Export Cable Corridor (ECC) - Trenchless
- Onshore Export Cable Corridor (ECC) - Open Cut or Trenchless
- Primary Construction Compound
- Cable Installation Compound
- Indicative Haul Road
- Enabling Access Track



Coordinate System: British National Grid  
 0 125 250 500 Metres  
 Scale: 1:10,000  
 A3 Page Size

Environmental Statement  
 Reptiles Impact Assessment

Figure 21.6.13



Document Path: I:\05356 - Gobe Consultants Ltd\00012 GTR Outer Dowsing\Tech\GIS\DWG\Wing\2023\_09 Environmental Statement\Ecology\Chapter\05356\_00012\_0793\_1 Reptiles Impact Assessment.mxd

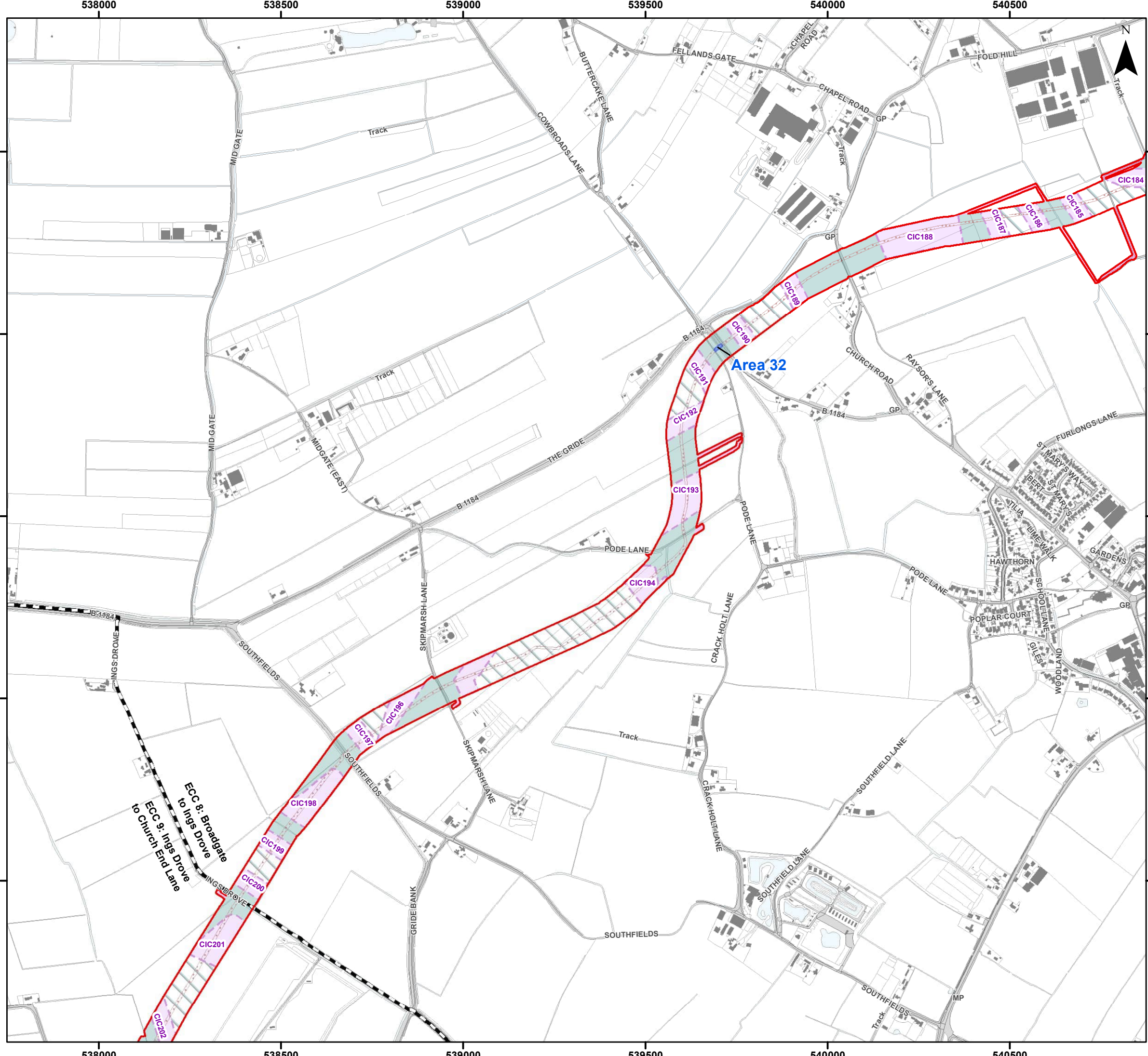

- ### Legend
- Order Limits
  - Onshore Segment Break
  - Onshore Export Cable Corridor (ECC) - Trenchless
  - Onshore Export Cable Corridor (ECC) - Open Cut or Trenchless
  - Cable Installation Compound
  - Indicative Haul Road
  - Enabling Access Track
- Habitat Suitability for Reptiles, and Impact Type**
- Exceptional - Temporary Impact



Coordinate System: British National Grid  
 0 125 250 500 Metres  
 Scale: 1:10,000 A3 Page Size

Environmental Statement  
 Reptiles Impact Assessment  
 Figure 21.6.14





Date: 05/03/2024  
 Produced By: JCS  
 Revision: 0.1

© Crown copyright [and database rights] (2024)  
 0100031673

Document Path: I:\05356 - Gobe Consultants Ltd\00012 GTRP Outer Dowsing\Tech\GIS\DWG\Wing\2023\_08 Environmental Statement\Ecology\Chapter\05356\_00012\0733\_1 Reptiles Impact Assessment.mxd

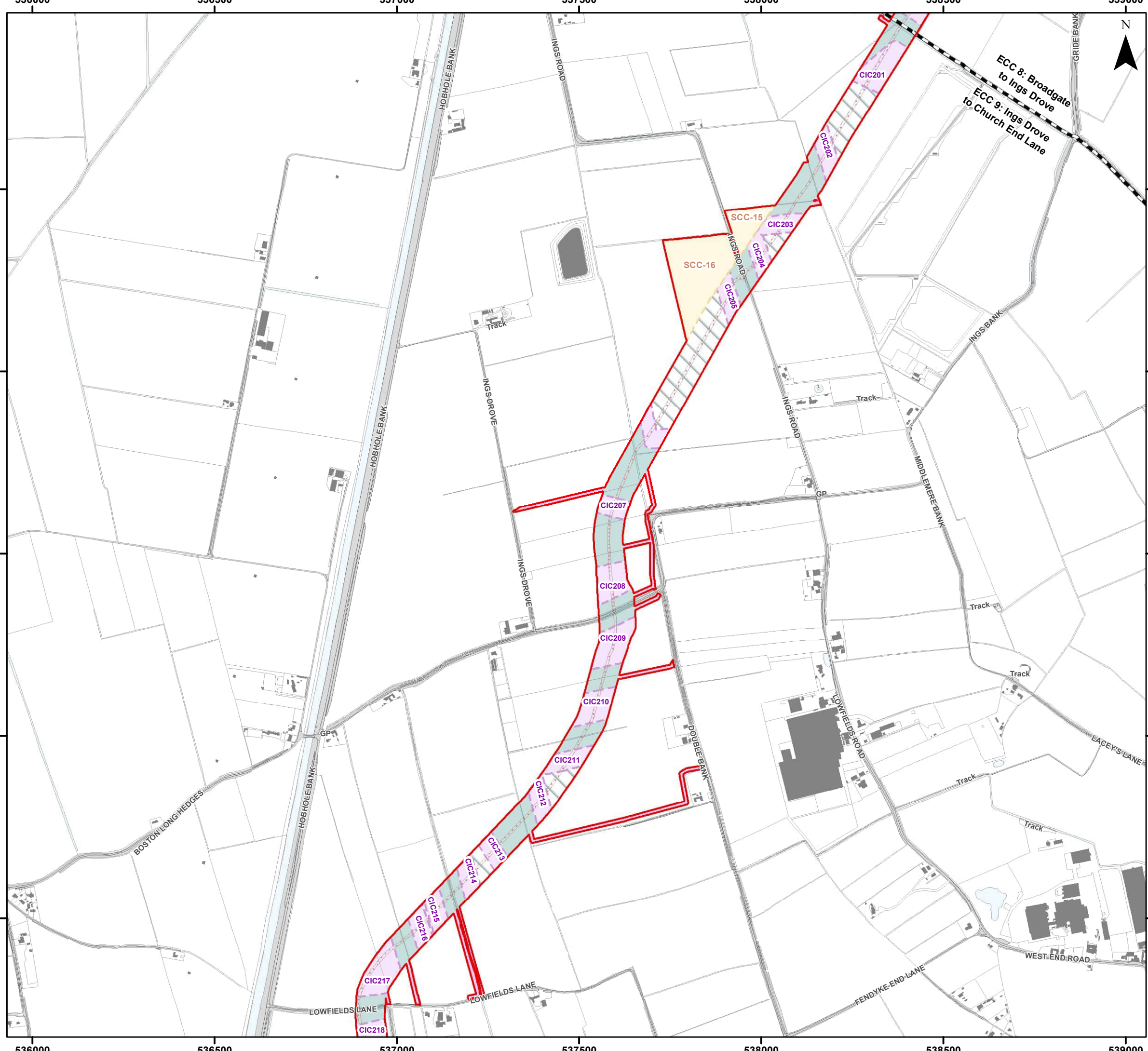

### Legend

- Order Limits
- Onshore Segment Break
- Onshore Export Cable Corridor (ECC) - Trenchless
- Onshore Export Cable Corridor (ECC) - Open Cut or Trenchless
- Secondary Construction Compound
- Cable Installation Compound
- Indicative Haul Road
- Enabling Access Track



Coordinate System: British National Grid  
 0 125 250 500 Metres  
 Scale: 1:10,000 A3 Page Size

Environmental Statement  
 Reptiles Impact Assessment  
 Figure 21.6.15



Date: 05/03/2024  
 Produced By: JCS  
 Revision: 0.1



© Crown copyright [and database rights] (2024)  
 0100031673

Document Path: I:\05356 - Gobe Consultants Ltd\00012 GTRP Outer Dowsing\Tech\GIS\DWG\Wing\2023\_08 Environmental Statement\Ecology\Chapter\05356\_00012\0783\_1 Reptiles Impact Assessment.mxd

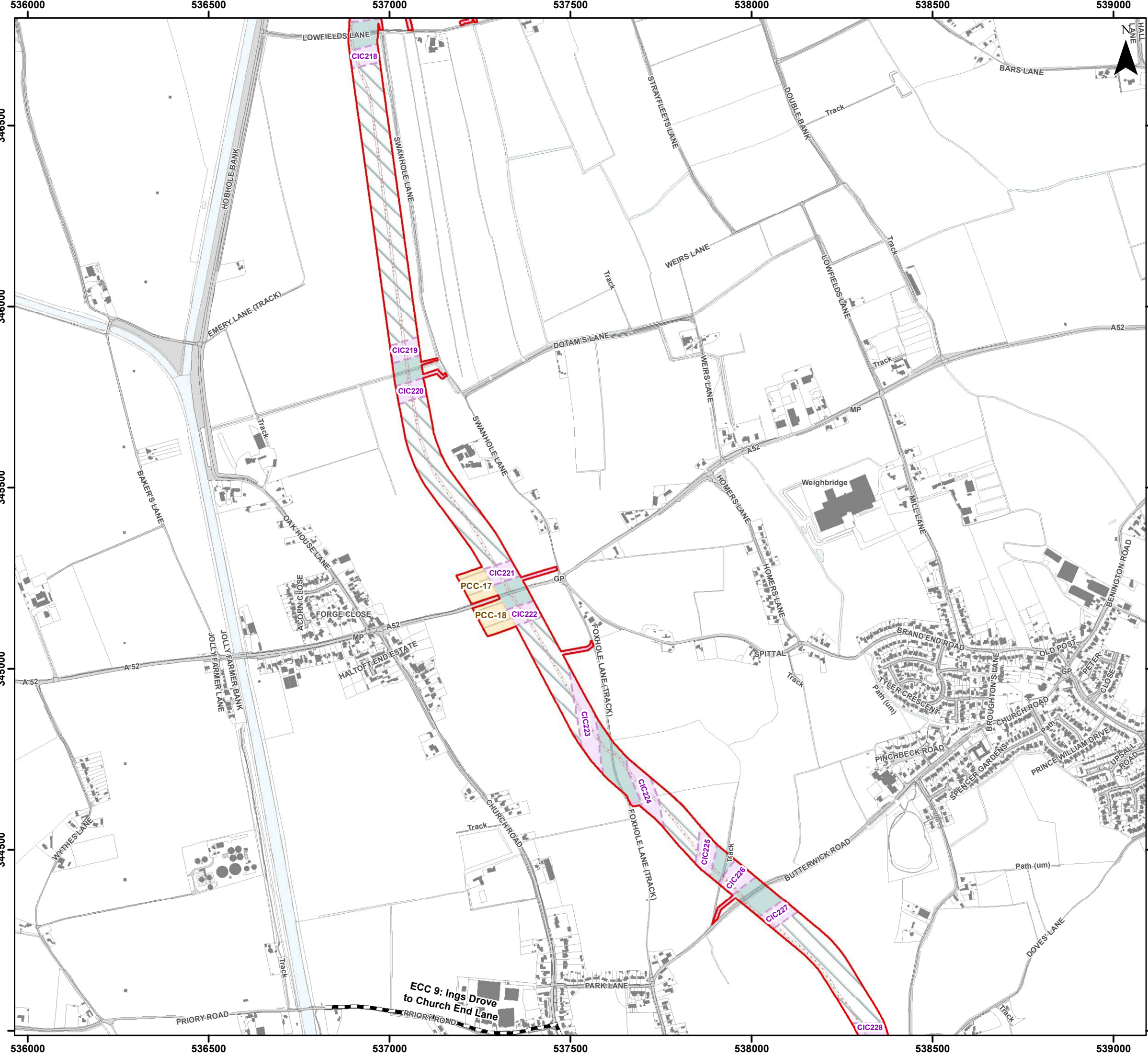

- ### Legend
- Order Limits
  - Onshore Segment Break
  - Onshore Export Cable Corridor (ECC) - Trenchless
  - Onshore Export Cable Corridor (ECC) - Open Cut or Trenchless
  - Primary Construction Compound
  - Cable Installation Compound
  - Indicative Haul Road
  - Enabling Access Track

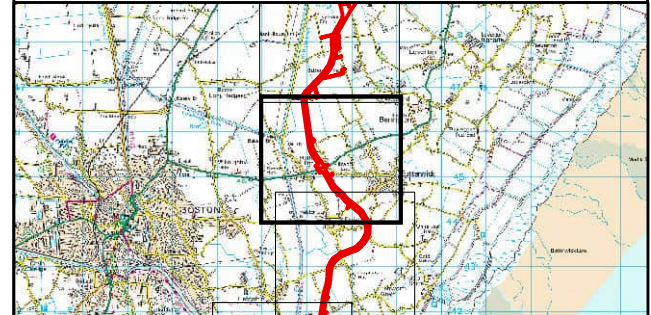

Coordinate System: British National Grid  
 0 125 250 500 Metres  
 Scale: 1:10,000  
 A3 Page Size

Environmental Statement  
 Reptiles Impact Assessment  
 Figure 21.6.16



Date: 05/03/2024  
 Produced By: JCS  
 Revision: 0.1



© Crown copyright [and database rights] (2024)  
 0100031673

Document Path: I:\05356 - Gobe Consultants Ltd\00012 GTR Outer Dowsing\Tech\GIS\DWG\Wing\2023\_08 Environmental Statement\Ecology\Chapter\05356\_00012\0733\_1 Reptiles Impact Assessment.mxd

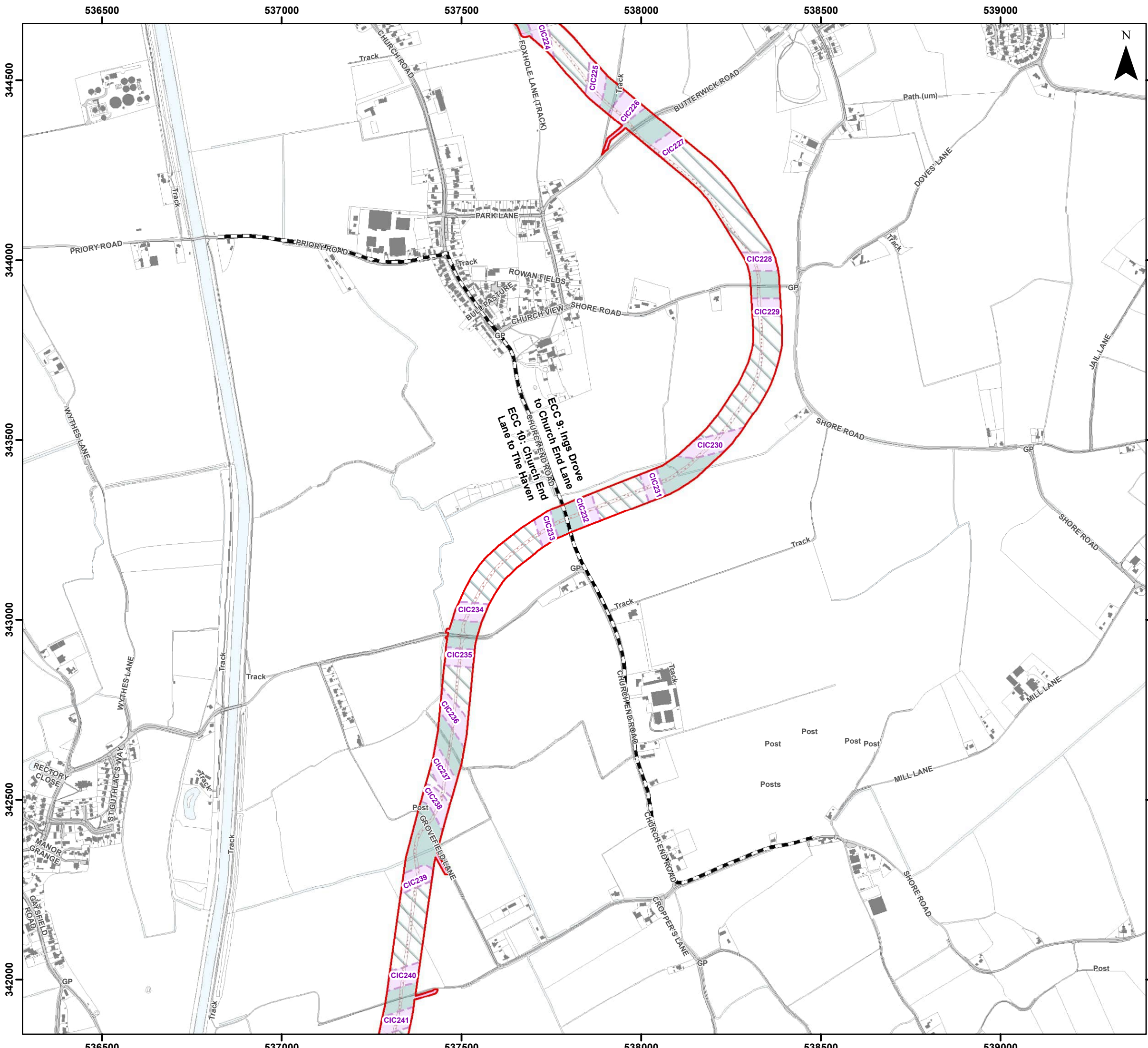

### Legend

- Order Limits
- Onshore Segment Break
- Onshore Export Cable Corridor (ECC) - Trenchless
- Onshore Export Cable Corridor (ECC) - Open Cut or Trenchless
- Cable Installation Compound
- Indicative Haul Road
- Enabling Access Track

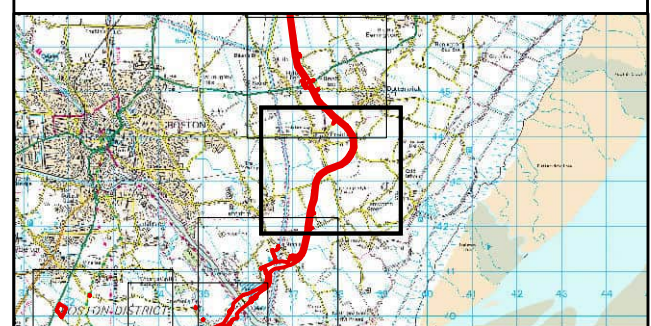

Coordinate System: British National Grid  
 0 125 250 500 Metres  
 Scale: 1:10,000  
 A3 Page Size

Environmental Statement  
 Reptiles Impact Assessment  
 Figure 21.6.17





Date: 05/03/2024  
 Produced By: JCS  
 Revision: 0.1

© Crown copyright [and database rights] (2024)  
 0100031673

Document Path: I:\05356 - Goble Consultants Ltd\00012 GTRP Outer Dowsing\Tech\GIS\DWG\Wing\2023\_08 Environmental Statement\Ecology\Chapter\05356\_00012\0723\_1 Reptiles Impact Assessment.mxd

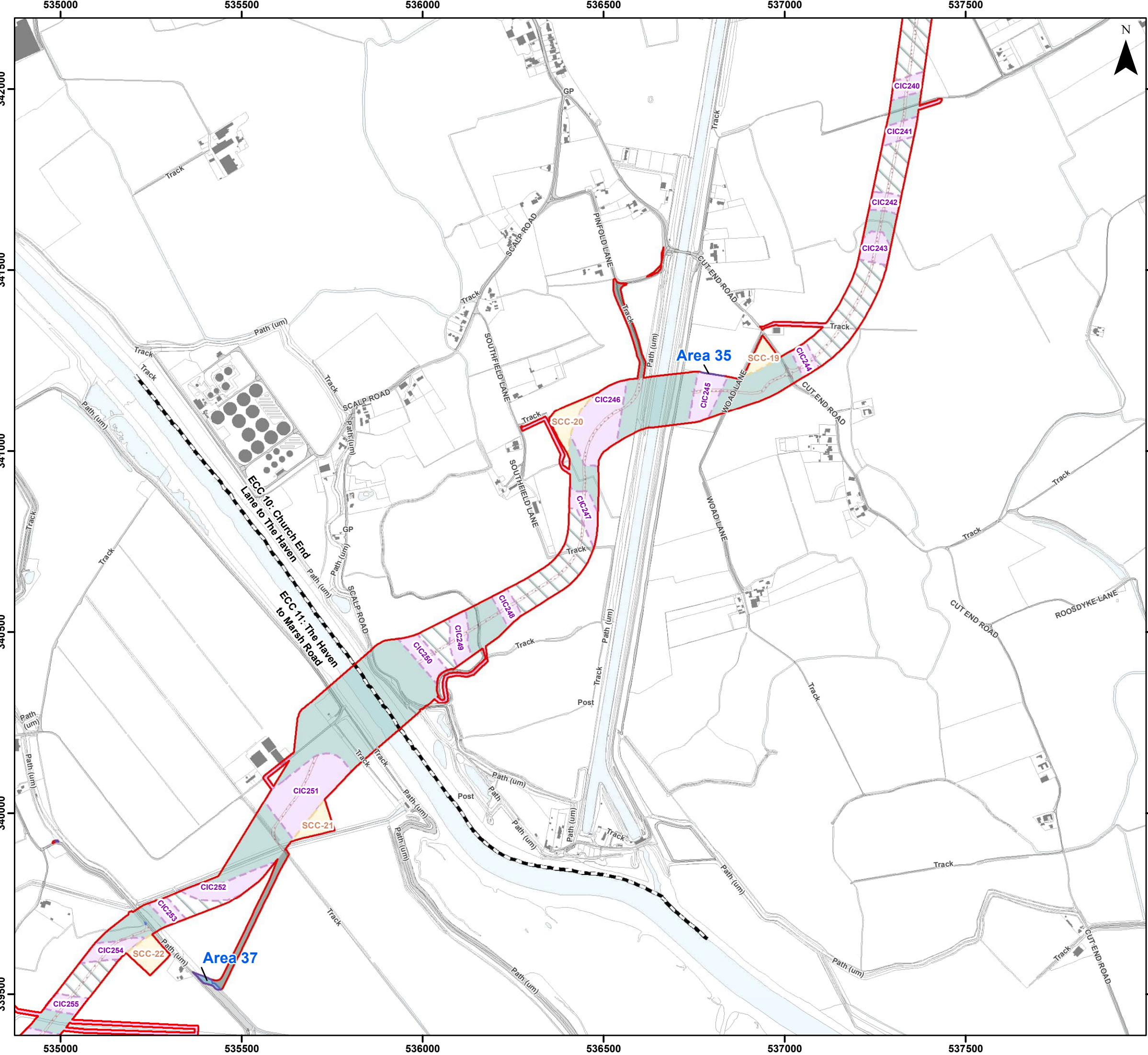

- ### Legend
- Order Limits
  - Onshore Segment Break
  - Onshore Export Cable Corridor (ECC) - Trenchless
  - Onshore Export Cable Corridor (ECC) - Open Cut or Trenchless
  - Secondary Construction Compound
  - Cable Installation Compound
  - Temporary Access Track
  - Indicative Haul Road
  - Highway Alterations
  - Enabling Access Track
- ### Habitat Suitability for Reptiles, and Impact
- Exceptional - Temporary

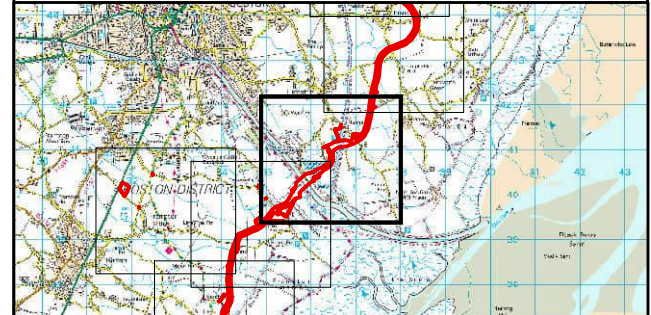

Coordinate System: British National Grid  
 0 125 250 500 Metres  
 Scale: 1:10,000  
 A3 Page Size

Environmental Statement  
 Reptiles Impact Assessment  
 Figure 21.6.18



Date: 05/03/2024  
 Produced By: JCS  
 Revision: 0.1



© Crown copyright [and database rights] (2024)  
 0100031673

Document Path: I:\05356 - Goble Consultants Ltd\00012 GTRP Outer Dowsing\Tech\GIS\DWG\Wing\2023\_08 Environmental Statement\Ecology\Chapter\05356\_00012\0783\_1 Reptiles Impact Assessment.mxd

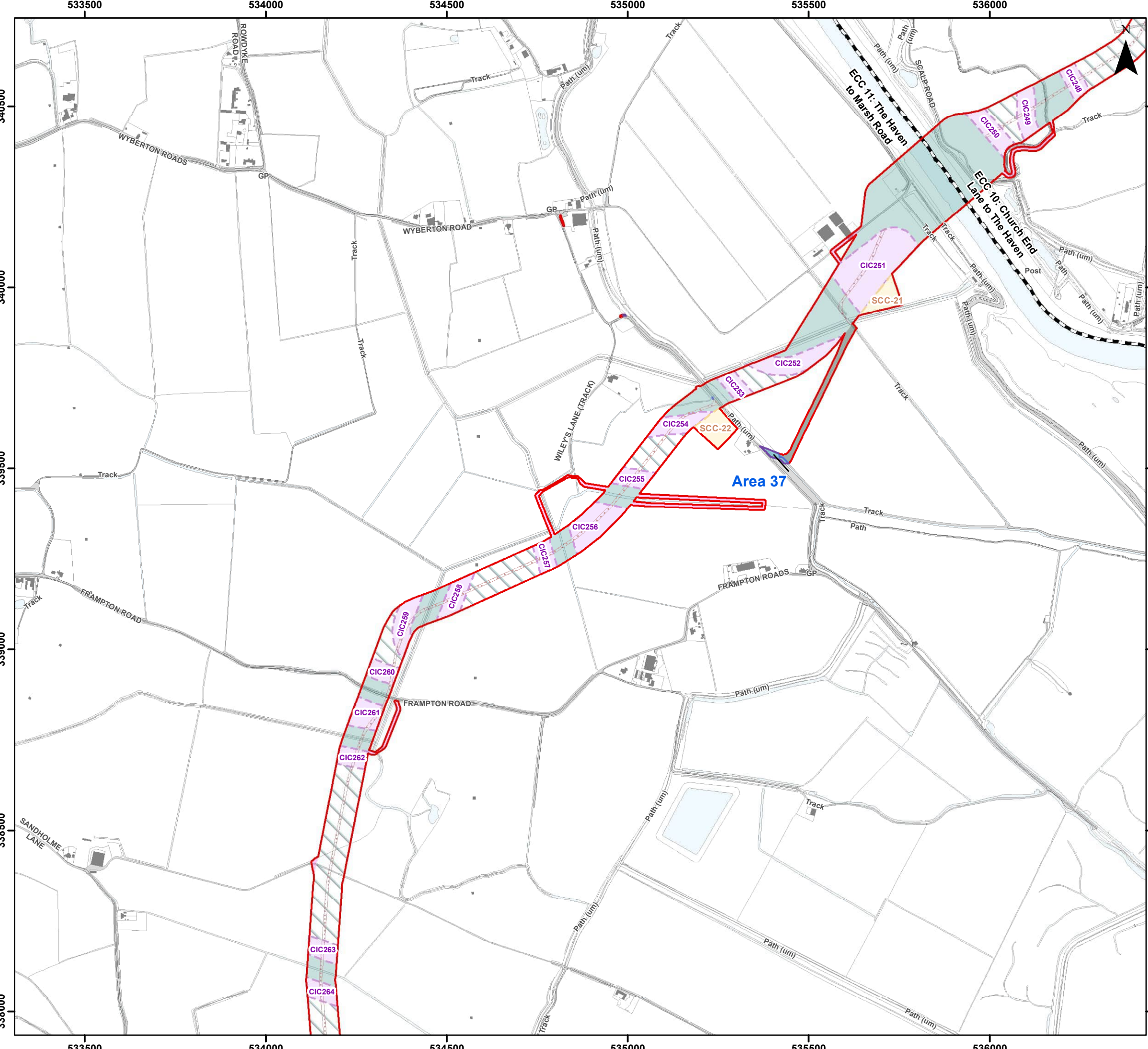

- ### Legend
- Order Limits
  - Onshore Segment Break
  - Onshore Export Cable Corridor (ECC) - Trenchless
  - Onshore Export Cable Corridor (ECC) - Open Cut or Trenchless
  - Secondary Construction Compound
  - Cable Installation Compound
  - Temporary Access Track
  - Indicative Haul Road
  - Highway Alterations
  - Enabling Access Track
- ### Habitat Suitability for Reptiles, and Impact Type
- Exceptional - Temporary Impact

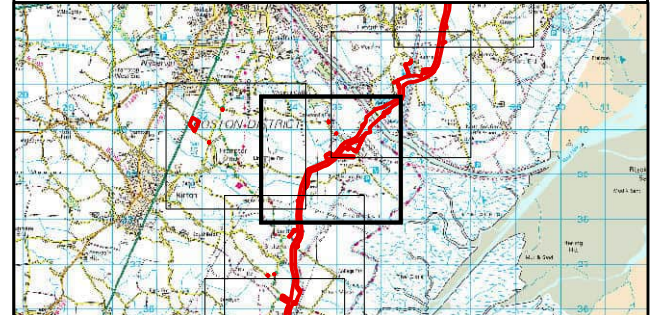

Coordinate System: British National Grid  
 0 125 250 500 Metres  
 Scale: 1:10,000  
 A3 Page Size

Environmental Statement  
 Reptiles Impact Assessment  
 Figure 21.6.19



Date: 05/03/2024  
 Produced By: JCS  
 Revision: 0.1



© Crown copyright [and database rights] (2024)  
 0100031673

Document Path: I:\05356 - Goble Consultants Ltd\0012 GTR Outer Dowsing\Tech\GIS\DWG\Wing\2023\_08 Environmental Statement\Ecology\Chapter\05356\_0012\21723\_1 Reptiles Impact Assessment.mxd



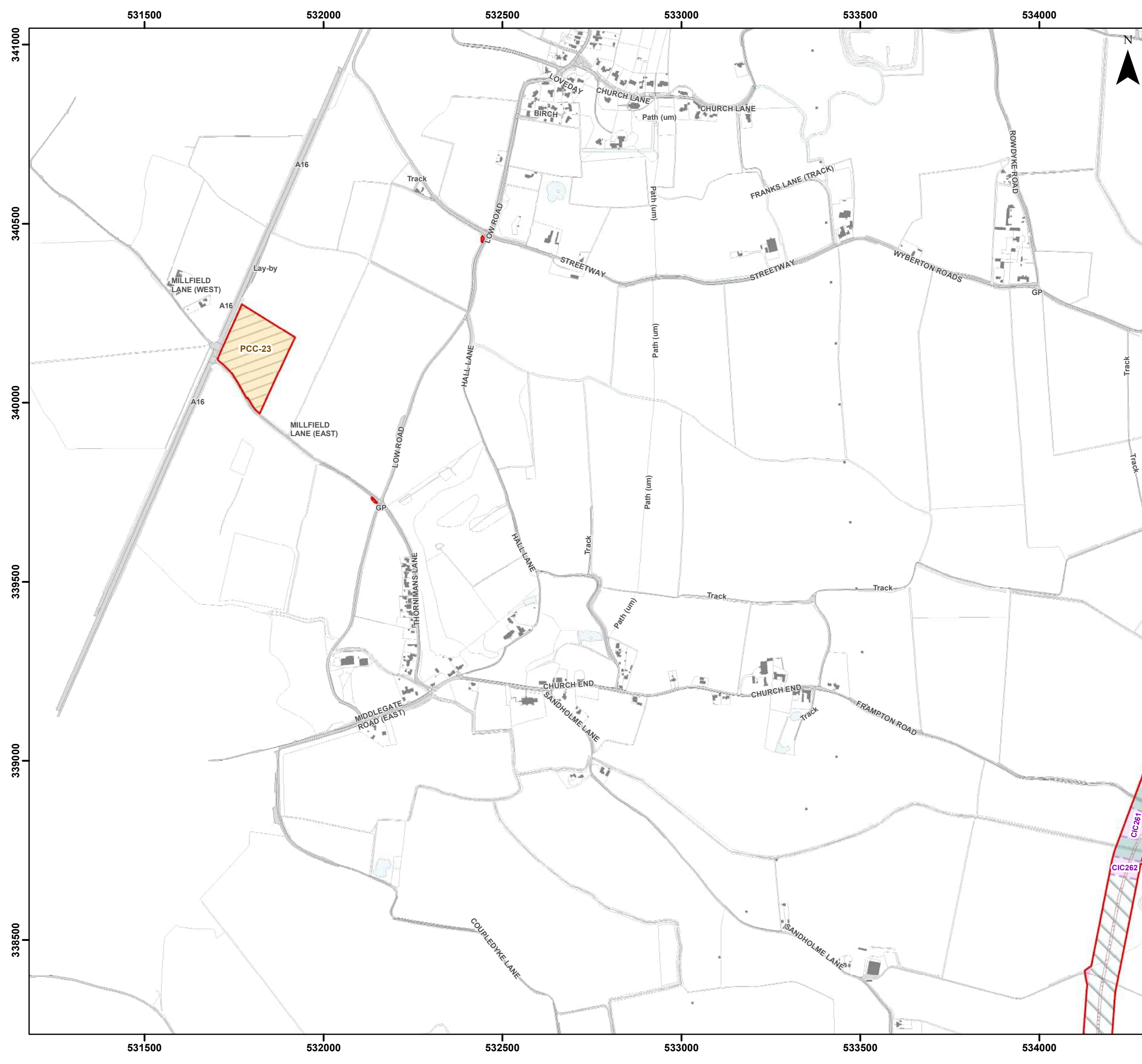

- ### Legend
- Order Limits
  - Onshore Export Cable Corridor (ECC) - Trenchless
  - Onshore Export Cable Corridor (ECC) - Open Cut or Trenchless
  - Primary Construction Compound
  - Cable Installation Compound
  - Indicative Haul Road
  - Highway Alterations
  - Enabling Access Track



Coordinate System: British National Grid  
 0 125 250 500 Metres  
 Scale: 1:10,000  
 A3 Page Size

Environmental Statement  
 Reptiles Impact Assessment  
 Figure 21.6.20



Document Path: F:\05356 - Gobe Consultants Ltd\00012 GTRP Outer Dowsing\Tech\GIS\DWG\Wing\2023\_09 Environmental Statement\Ecology\Chapter\05356\_00012\_0783\_1 Reptiles Impact Assessment.mxd

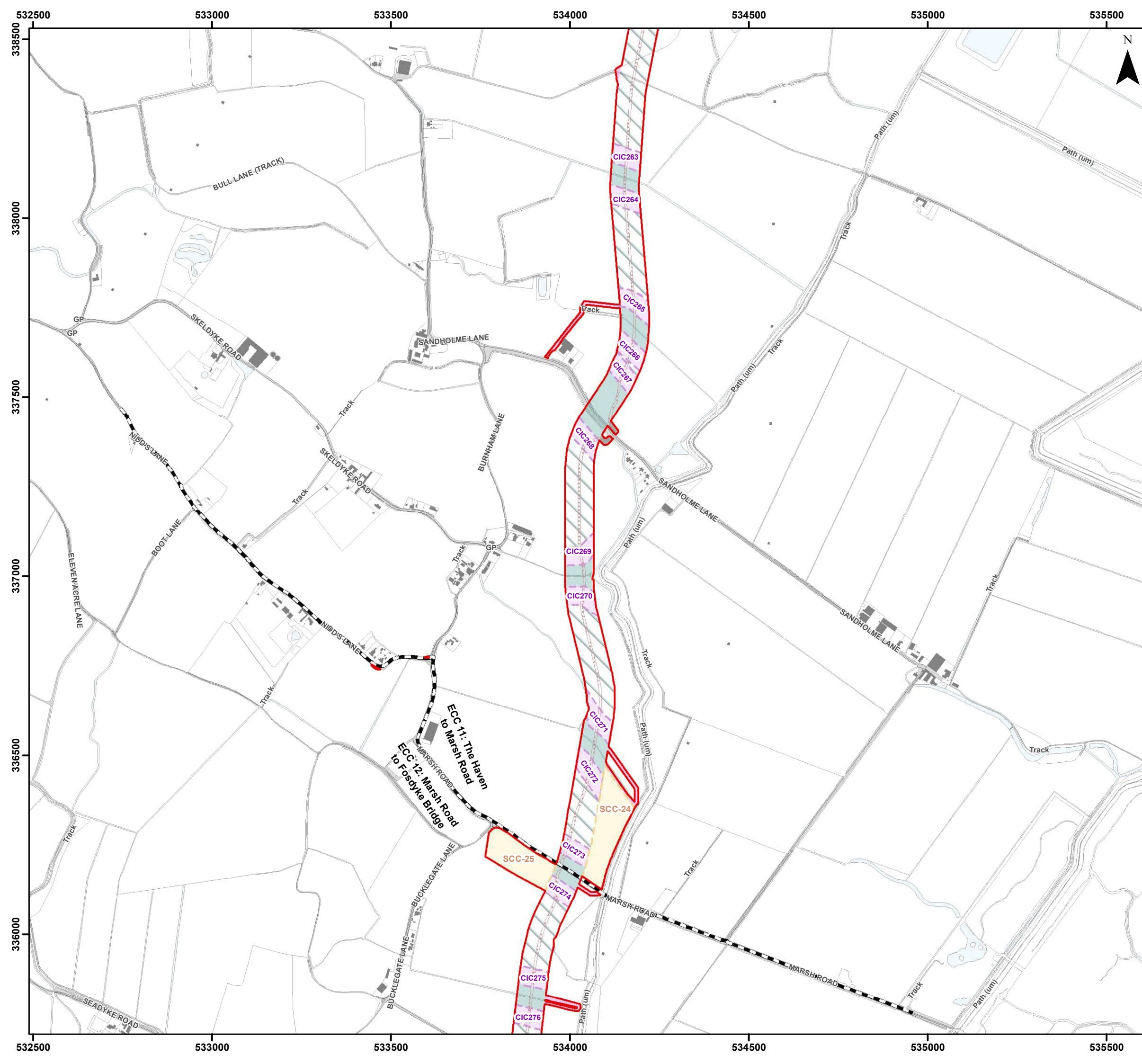

- ### Legend
- Order Limits
  - Onshore Segment Break
  - Onshore Export Cable Corridor (ECC) - Trenchless
  - Onshore Export Cable Corridor (ECC) - Open Cut or Trenchless
  - Secondary Construction Compound
  - Cable Installation Compound
  - Temporary Access Track
  - Indicative Haul Road
  - Highway Alterations
  - Enabling Access Track

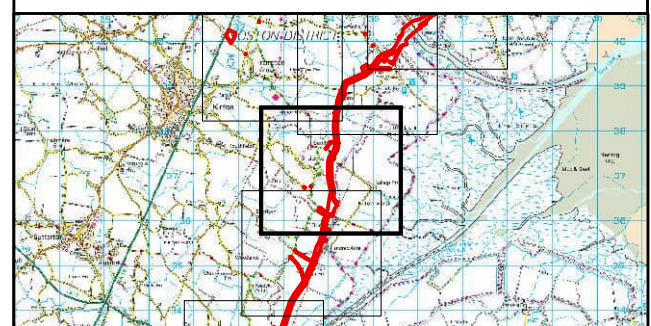

Coordinate System: British National Grid  
 0 125 250 500 Metres  
 Scale: 1:10,000 A3 Page Size

Environmental Statement  
 Reptiles Impact Assessment  
 Figure 21.6.21



Document Path: I:\05356 - Gobe Consultants Ltd\00012 GTRP Outer Dowsing\Tech\GIS\DWG\Wing\2023\_08 Environmental Statement\Ecology\Chapter\05356\_00012\_0723\_1 Reptiles Impact Assessment.mxd

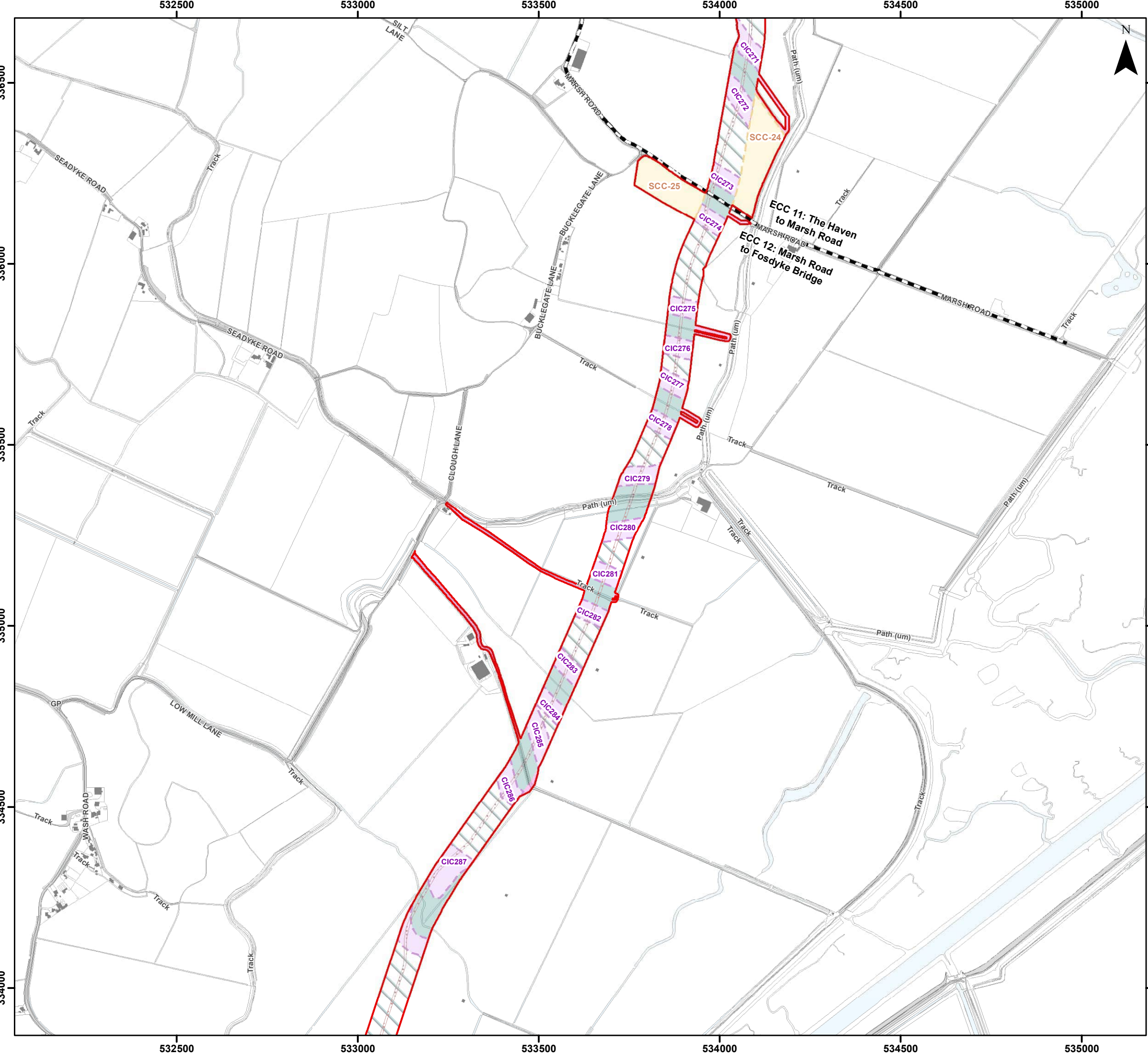

### Legend

- Order Limits
- Onshore Segment Break
- Onshore Export Cable Corridor (ECC) - Trenchless
- Onshore Export Cable Corridor (ECC) - Open Cut or Trenchless
- Secondary Construction Compound
- Cable Installation Compound
- Indicative Haul Road
- Enabling Access Track

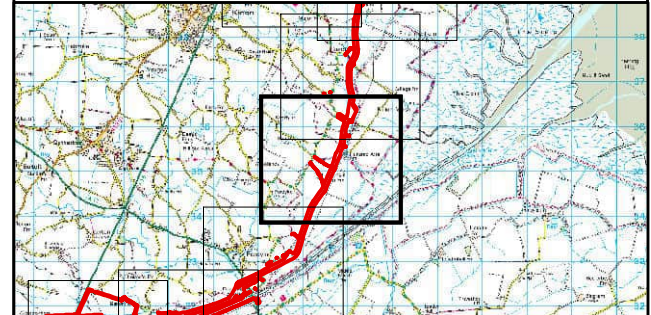

Coordinate System: British National Grid  
 0 125 250 500 Metres  
 Scale: 1:10,000 A3 Page Size

Environmental Statement  
 Reptiles Impact Assessment  
 Figure 21.6.22





Date: 05/03/2024  
 Produced By: JCS  
 Revision: 0.1

© Crown copyright [and database rights] (2024)  
 0100031673

Document Path: I:\05356 - Goble Consultants Ltd\00012 GTRP Outer Dowing\Tech\GIS\DWG\Wing\2023\_08 Environmental Statement\Ecology\Chapter\05356\_00012\0783\_1 Reptiles Impact Assessment.mxd

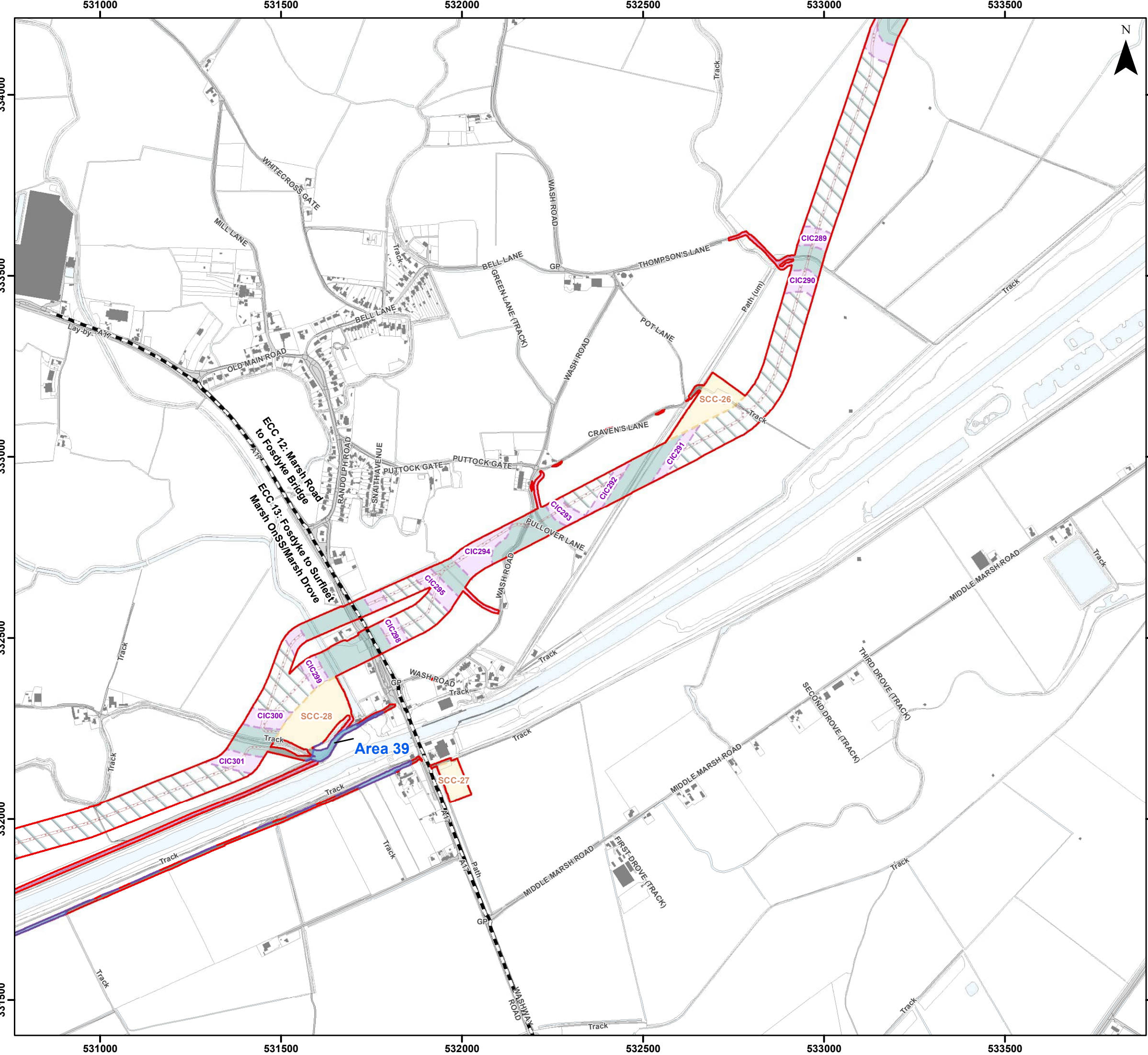

- ### Legend
- Order Limits
  - Onshore Segment Break
  - Onshore Export Cable Corridor (ECC) - Trenchless
  - Onshore Export Cable Corridor (ECC) - Open Cut or Trenchless
  - Secondary Construction Compound
  - Cable Installation Compound
  - Temporary Access Track
  - Indicative Haul Road
  - Highway Alterations
  - Enabling Access Track
- ### Habitat Suitability for Reptiles, and Impact Type
- Exceptional - Temporary Impact

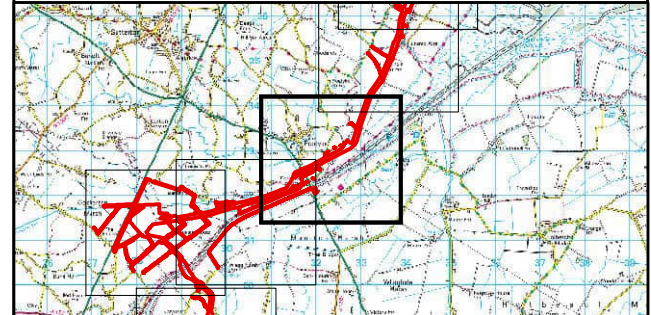

Coordinate System: British National Grid  
 0 125 250 500 Metres  
 Scale: 1:10,000  
 A3 Page Size

Environmental Statement  
 Reptiles Impact Assessment  
 Figure 21.6.23





Date: 05/03/2024  
 Produced By: JCS  
 Revision: 0.1

© Crown copyright [and database rights] (2024)  
 0100031673

Document Path: I:\05356 - Gobe Consultants Ltd\00012 GTR Outer Dowing\Tech\GIS\DWG\Wing\2023\_08 Environmental Statement\Ecology\Chapter\05356\_00012\0723\_1 Reptiles Impact Assessment.mxd

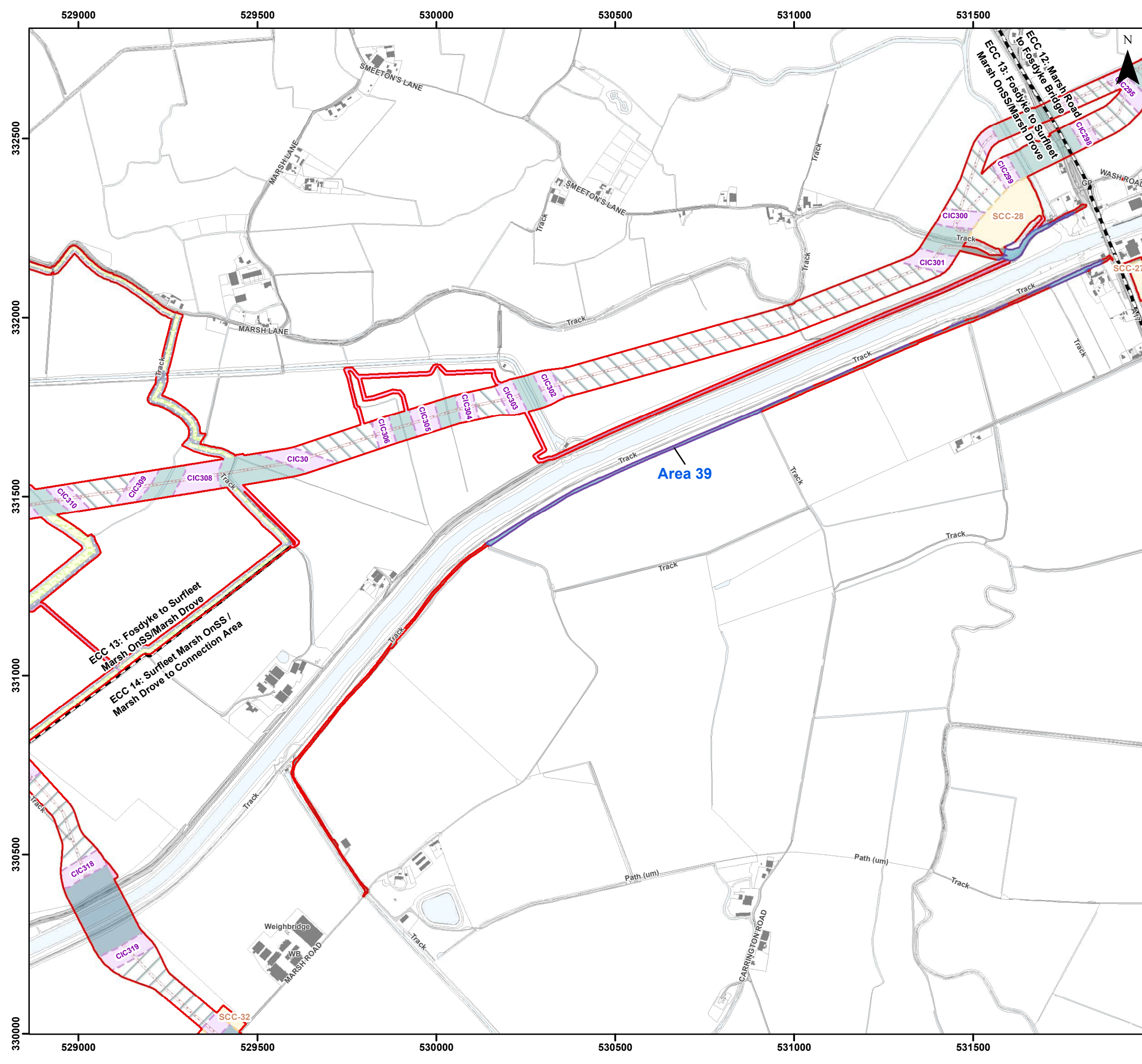

- ### Legend
- Order Limits
  - Onshore Segment Break
  - Onshore Export Cable Corridor (ECC) - Trenchless
  - Onshore Export Cable Corridor (ECC) - Open Cut or Trenchless
  - 400kV Underground Cable Corridor - Trenchless
  - 400kV Underground Cable Corridor - Open Cut or Trenchless
  - Secondary Construction Compound
  - Cable Installation Compound
  - Temporary Access Track
  - Indicative Haul Road
  - Highway Alterations
  - Maximum Extent of On-site Mitigation Planting
  - Maximum Extent of Off-site Mitigation Planting
  - Onshore Drainage
  - Onshore Drainage and Enabling Access Track
  - Enabling Access Track
- Habitat Suitability for Reptiles, and Impact Type**
- Exceptional - Temporary Impact

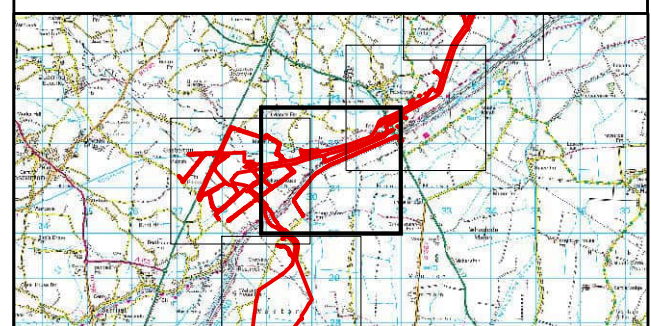

Coordinate System: British National Grid  
 0 125 250 500 Metres  
 Scale: 1:10,000 A3 Page Size

Environmental Statement  
 Reptiles Impact Assessment  
 Figure 21.6.24



Document Path: I:\05356 - Gobe Consultants Ltd\00012 GTRP Outer Dowsing\Tech\GIS\Drawings\Win\2023\_08 Environmental Statement\Ecology\Chapter\05356\_00012\_0723\_1 Reptiles Impact Assessment.mxd

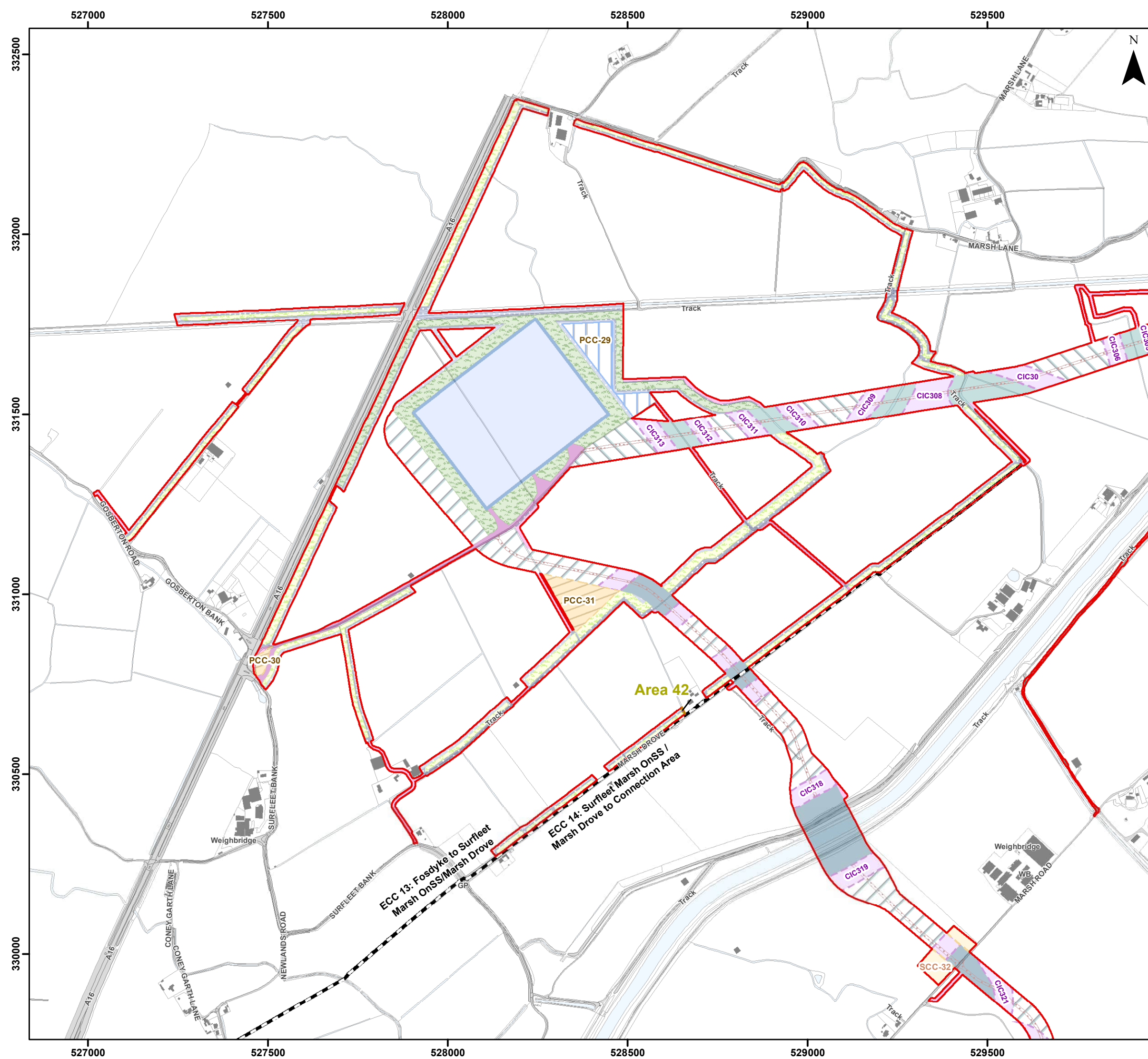

- ### Legend
- Order Limits
  - Onshore Segment Break
  - Onshore Substation (OnSS) Footprint
  - Onshore Substation (OnSS) Temporary Construction Compound
  - Onshore Export Cable Corridor (ECC) - Trenchless
  - Onshore Export Cable Corridor (ECC) - Open Cut or Trenchless
  - 400kV Underground Cable Corridor - Trenchless
  - 400kV Underground Cable Corridor - Open Cut or Trenchless
  - Primary Construction Compound
  - Secondary Construction Compound
  - Cable Installation Compound
  - Permanent Access Track
  - Temporary Access Track
  - Indicative Haul Road
  - Maximum Extent of On-site Mitigation Planting
  - Maximum Extent of Off-site Mitigation Planting
  - Onshore Drainage
  - Onshore Drainage and Enabling Access Track
  - Enabling Access Track
- Habitat Suitability for Reptiles, and Impact Type**
- Poor - Permanent Loss
  - Poor - Temporary Impact

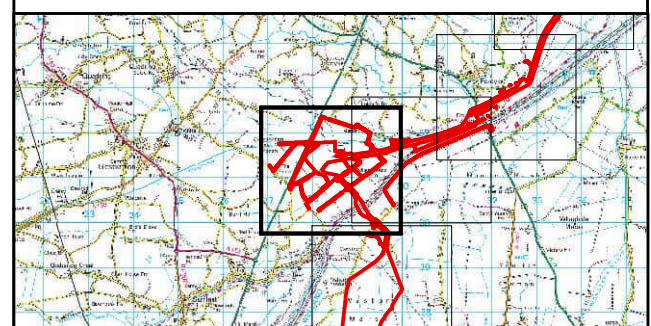

Coordinate System: British National Grid  
 0 125 250 500 Metres  
 Scale: 1:10,000 A3 Page Size

Environmental Statement  
 Reptiles Impact Assessment  
 Figure 21.6.25



Document Path: I:\05356 - Gobe Consultants Ltd\00012 GTRP Outer Dowsing\GIS\DWG\Wing\2023\_08 Environmental Statement\Ecology\Chapter\05356\_00012\0723\_1 Reptiles Impact Assessment.mxd

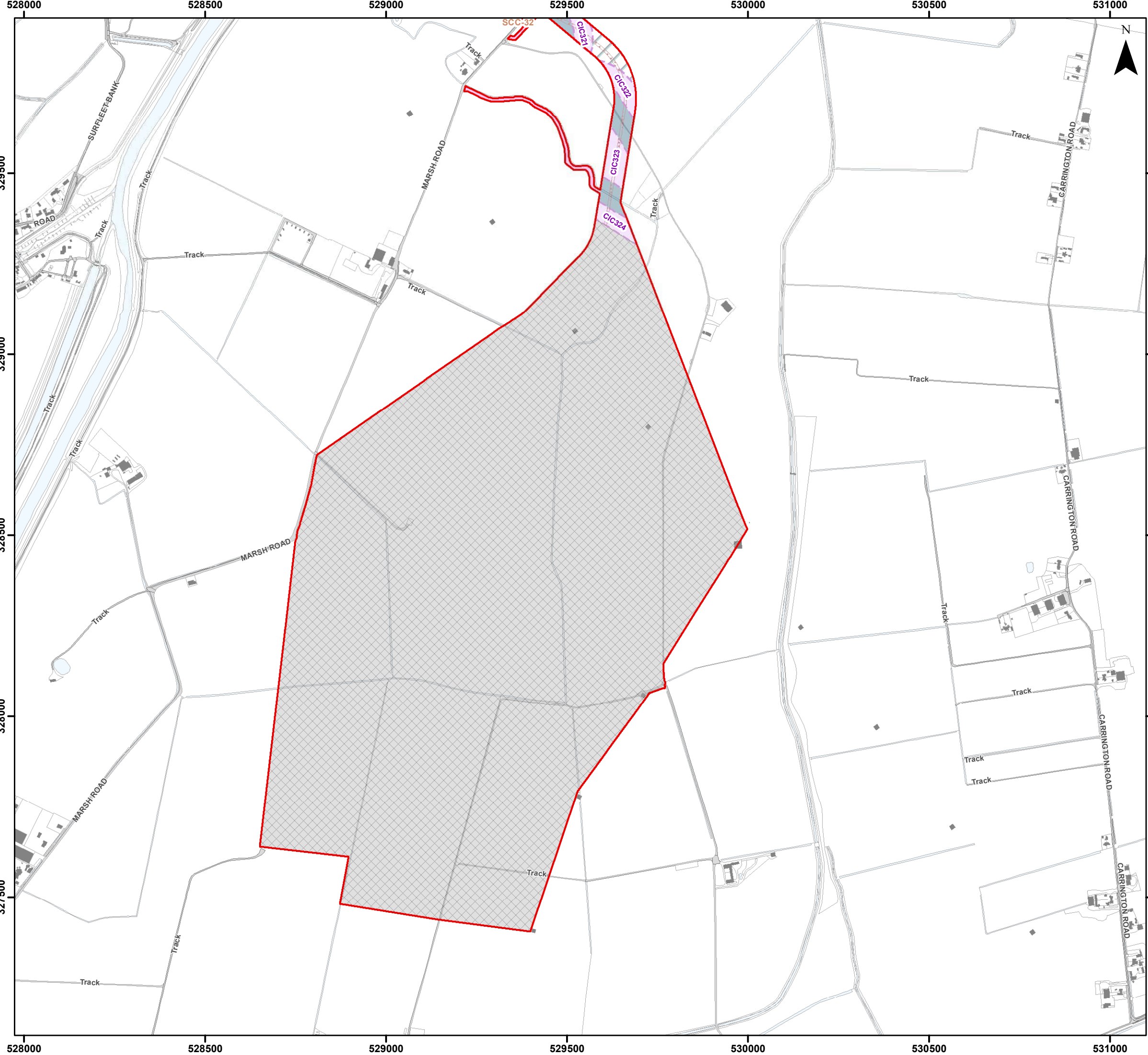

- Legend**
- Order Limits
  - 400kV Underground Cable Corridor - Trenchless
  - 400kV Underground Cable Corridor - Open Cut or Trenchless
  - Secondary Construction Compound
  - Cable Installation Compound
  - Indicative Haul Road
  - Enabling Access Track
  - Connection Area

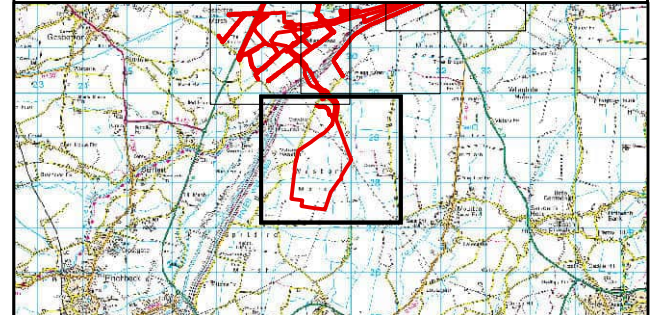

Coordinate System: British National Grid  
 0 125 250 500 Metres  
 Scale: 1:10,000  
 A3 Page Size

Environmental Statement  
 Reptiles Impact Assessment  
 Figure 21.6.26



Document Path: I:\05356 - Gobe Consultants Ltd\00012 GTRP Outer Dowsing\Tech\GIS\DWG\Wing\2023\_08 Environmental Statement\Ecology\Chapter\05356\_00012\_0783\_1 Reptiles Impact Assessment.mxd

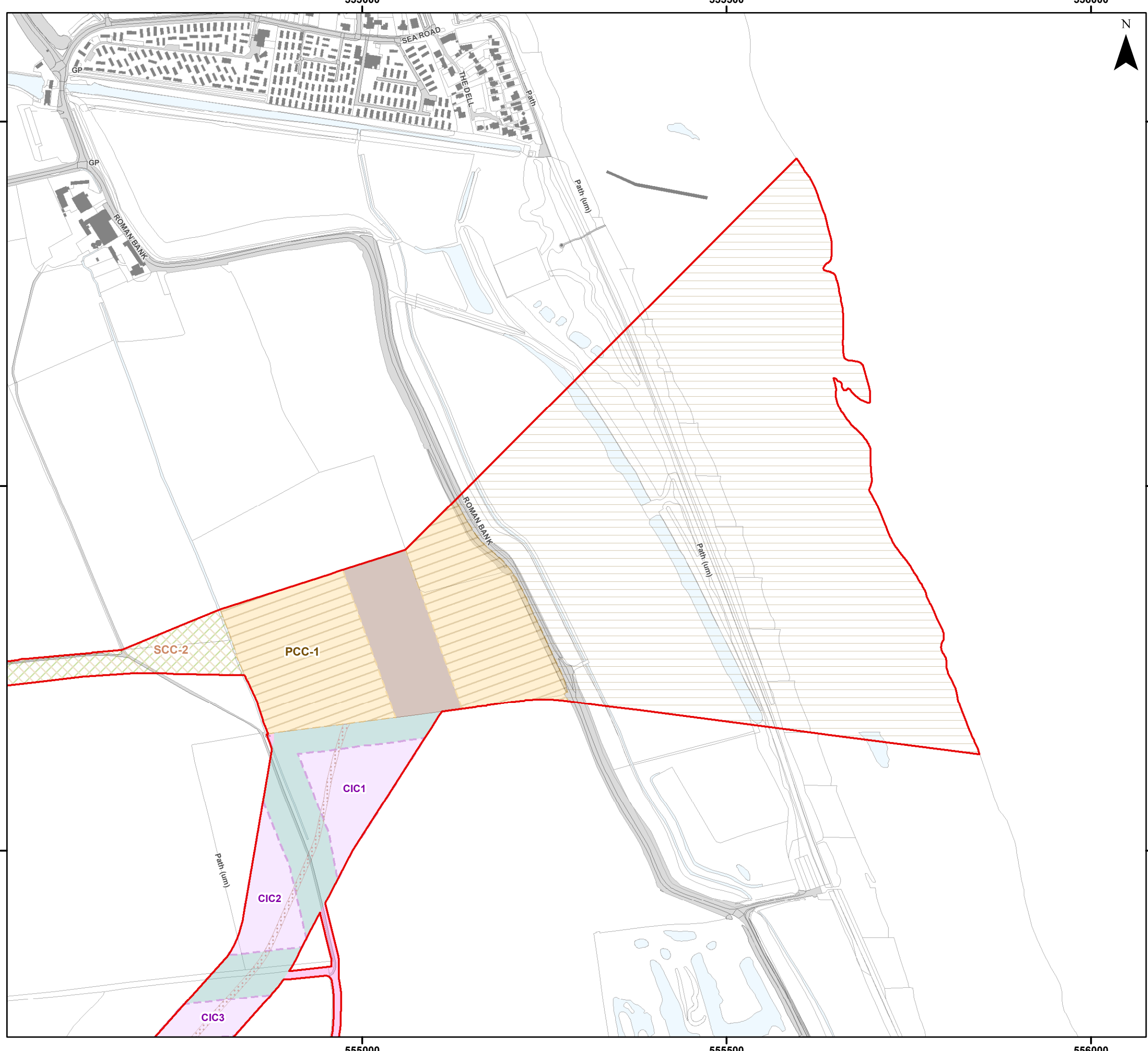

- ### Legend
- Order Limits
  - Landfall Trenchless Works Area
  - Transition Joint Bay Area
  - Onshore Export Cable Corridor (ECC) - Trenchless
  - Onshore Export Cable Corridor (ECC) - Open Cut or Trenchless
  - Primary Construction Compound
  - Cable Installation Compound
  - Permanent Access Track
  - Temporary Access Track
  - Indicative Haul Road
  - Temporary Construction Compound (Laydown Area)
  - Enabling Access Track

Sources:  
Local Records derived from data provided by Lincolnshire Environmental Records Centre (August 2023)



Coordinate System: British National Grid  
 0 62.5 125 250 Metres  
 Scale: 1:5,000  
 A3 Page Size

Environmental Statement  
 Bat Trees with Order Limits  
 Impacts Assessment  
 Figure 21.8.1





Date: 05/03/2024  
 Produced By: JCS  
 Revision: 0.1

© Crown copyright [and database rights] (2024)  
 0100031673

Document Path: I:\05356 - Gobe Consultants Ltd\00012 GTR Outer Dowsing\Tech\GIS\DWG\Wing\2023\_09 Environmental Statement\Ecology\Chapter\05356\_00012\_0936\_0 Bat Trees Impact Assessment.mxd



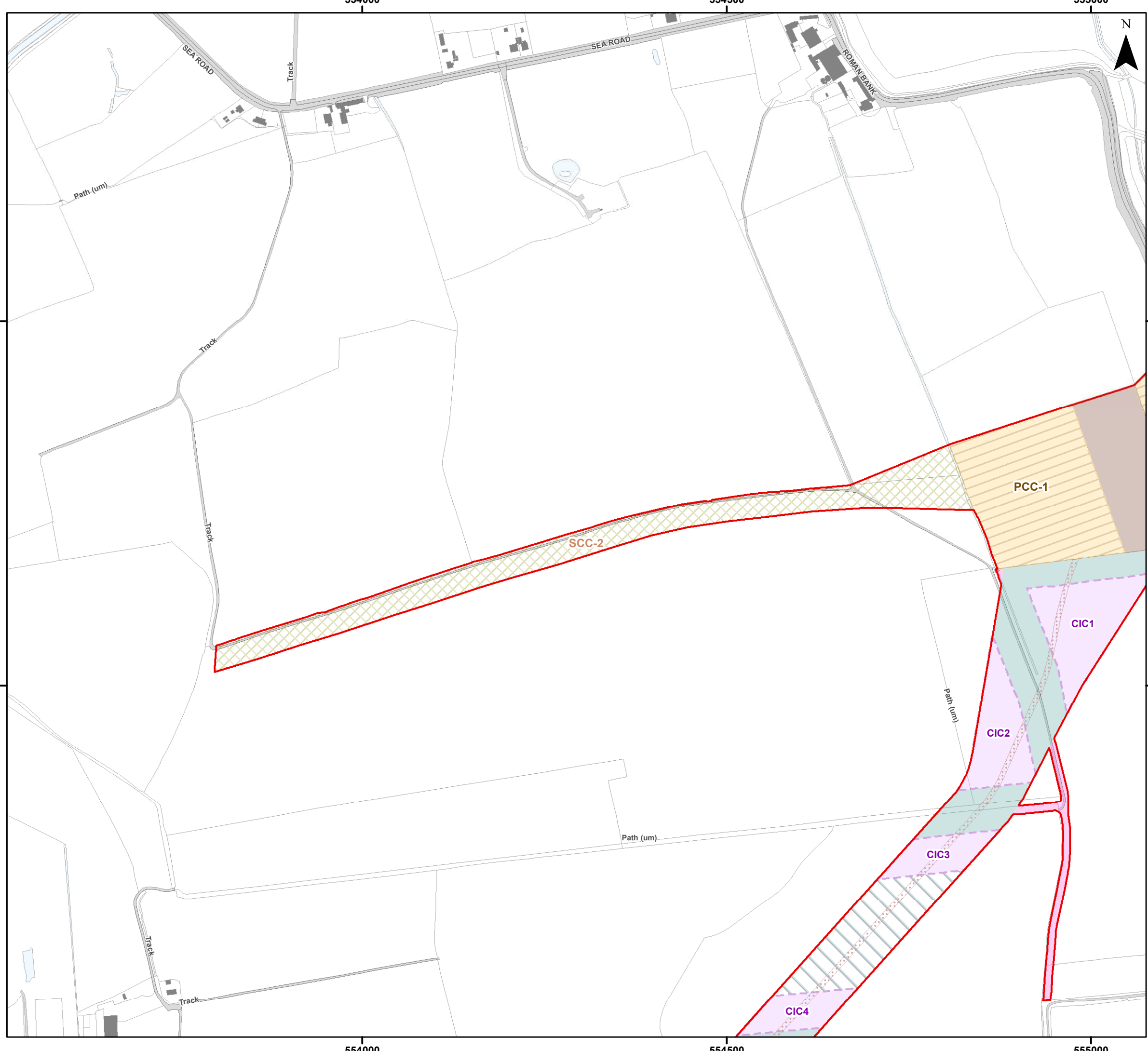

- ### Legend
- Order Limits
  - Transition Joint Bay Area
  - Onshore Export Cable Corridor (ECC) - Trenchless
  - Onshore Export Cable Corridor (ECC) - Open Cut or Trenchless
  - Primary Construction Compound
  - Cable Installation Compound
  - Indicative Haul Road
  - Temporary Construction Compound (Laydown Area)
  - Enabling Access Track

Sources:  
Local Records derived from data provided by Lincolnshire Environmental Records Centre (August 2023)

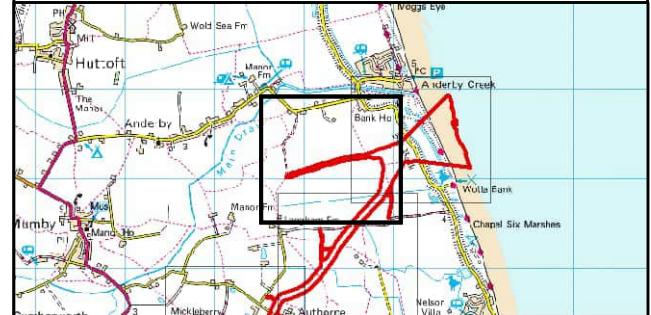

Coordinate System: British National Grid  
 0 62.5 125 250 Metres  
 Scale: 1:5,000  
 A3 Page Size

Environmental Statement  
 Bat Trees with Order Limits  
 Impacts Assessment  
 Figure 21.8.2





Date: 05/03/2024  
 Produced By: JCS  
 Revision: 0.1

© Crown copyright [and database rights] (2024)  
 0100031673

Document Path: I:\05356 - Gobe Consultants Ltd\00012 GTR Outer Dowsing\Tech\GIS\DWG\Wing\2023\_08 Environmental Statement\Ecology\Chapter\05356\_00012\_0936\_0 Bat Trees Impact Assessment.mxd



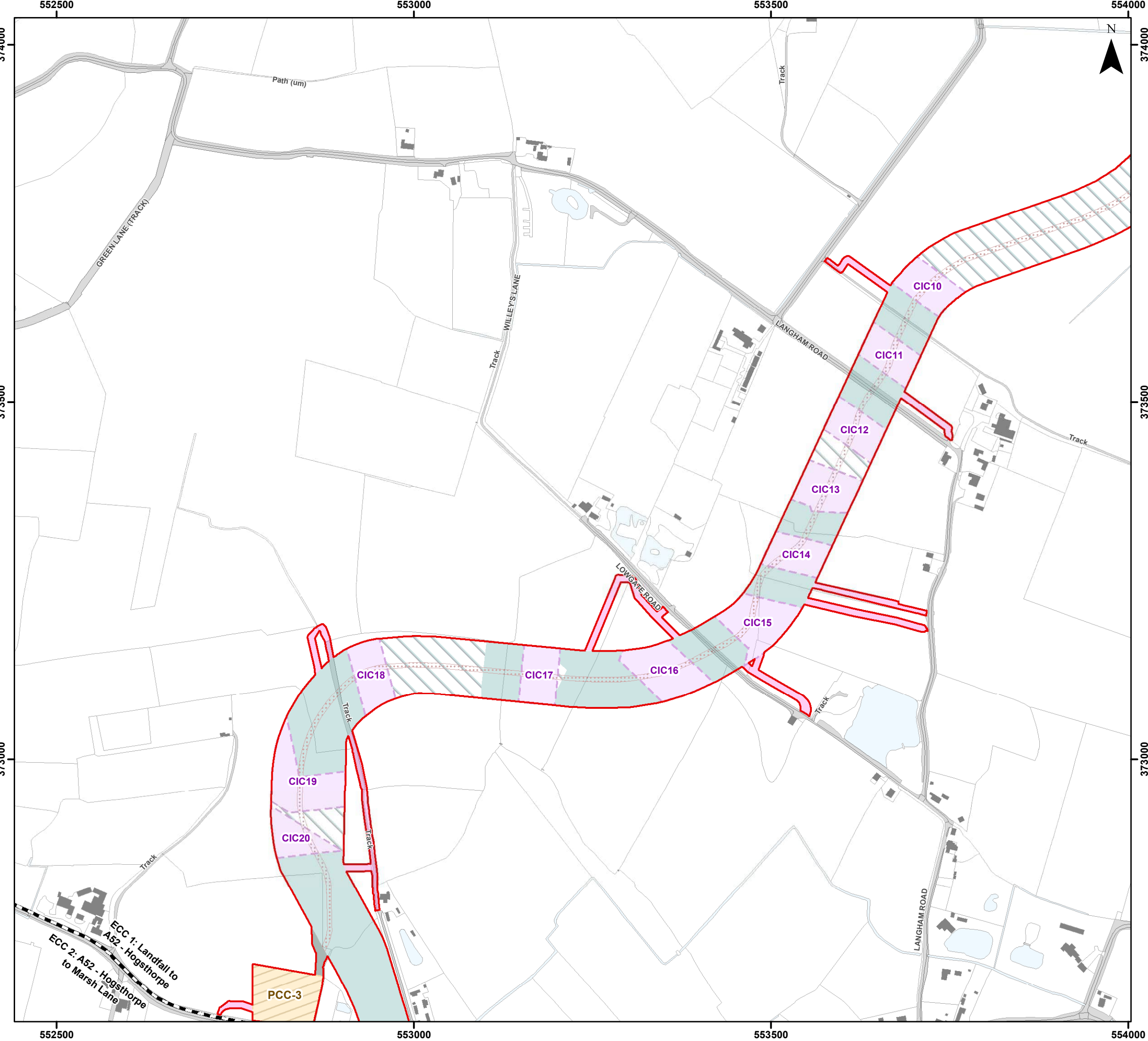

- ### Legend
- Order Limits
  - Onshore Segment Break
  - Onshore Export Cable Corridor (ECC) - Trenchless
  - Onshore Export Cable Corridor (ECC) - Open Cut or Trenchless
  - Primary Construction Compound
  - Cable Installation Compound
  - Temporary Access Track
  - Indicative Haul Road
  - Enabling Access Track

**Sources:**  
Local Records derived from data provided by Lincolnshire Environmental Records Centre (August 2023)

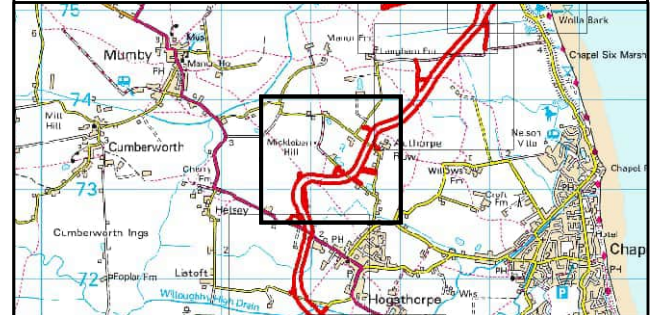

Coordinate System: British National Grid  
 0 62.5 125 250 Metres  
 Scale: 1:5,000 A3 Page Size

Environmental Statement  
 Bat Trees with Order Limits  
 Impacts Assessment  
 Figure 21.8.4



Date: 05/03/2024  
 Produced By: JCS  
 Revision: 0.1

© Crown copyright [and database rights] (2024)  
0100031673

Document Path: I:\05356 - Gobe Consultants Ltd\00012 GTR4 Outer Dowsing\Tech\GIS\DWG\Wing\2023\_08 Environmental Statement\Ecology\Chapter\05356\_00012\_0936\_0 Bat Trees Impact Assessment.mxd

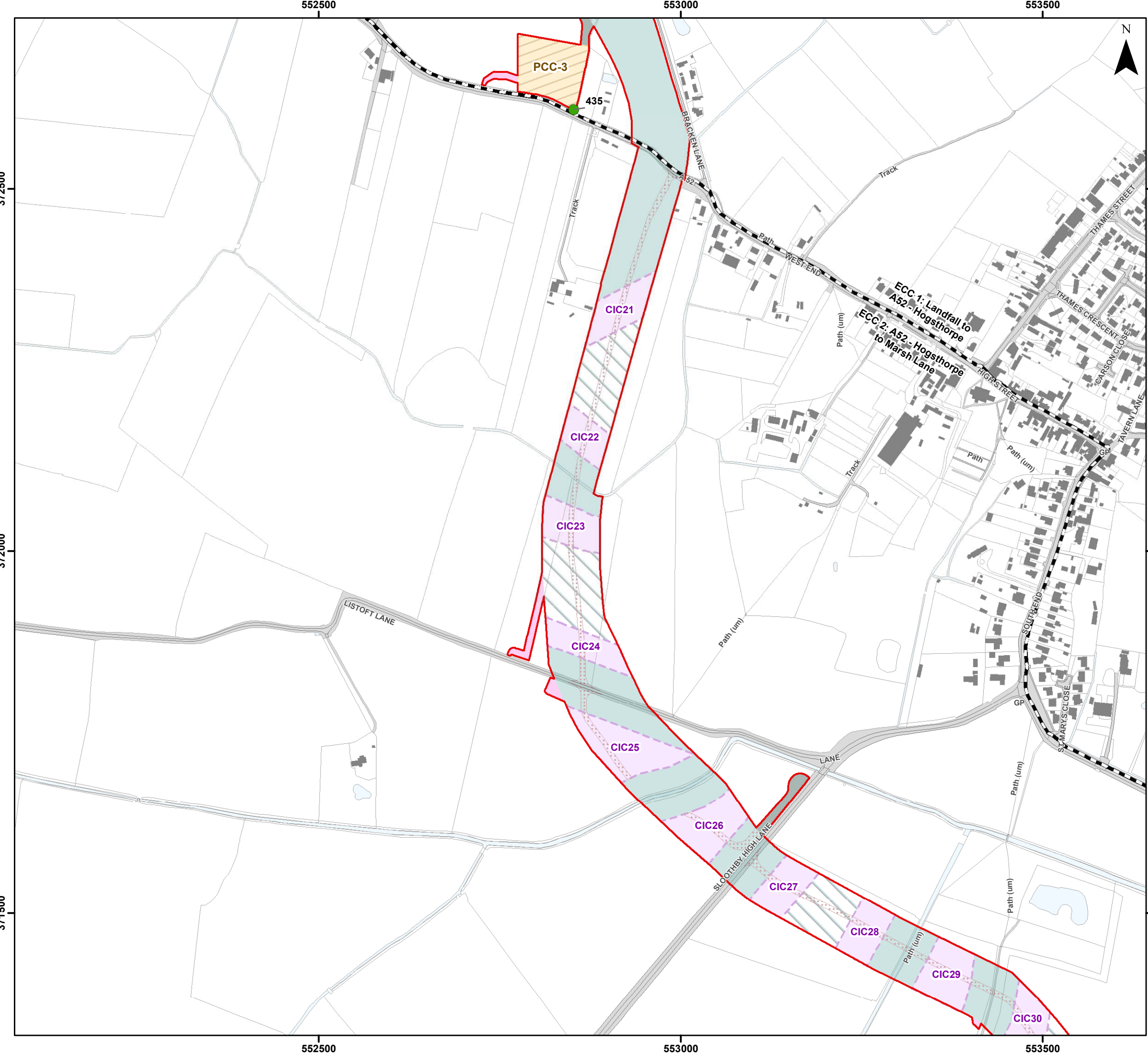

### Legend

- Order Limits
- Onshore Segment Break
- Onshore Export Cable Corridor (ECC) - Trenchless
- Onshore Export Cable Corridor (ECC) - Open Cut or Trenchless
- Primary Construction Compound
- Cable Installation Compound
- Temporary Access Track
- Indicative Haul Road
- Enabling Access Track

#### Preliminary Tree Classification and Impact (Trees within Order Limits)

- Low Potential - Temporary Impact

Sources:  
Local Records derived from data provided by Lincolnshire Environmental Records Centre (August 2023)



Coordinate System: British National Grid  
 0 62.5 125 250 Metres  
 Scale: 1:5,000  
 A3 Page Size

Environmental Statement  
 Bat Trees with Order Limits  
 Impacts Assessment  
 Figure 21.8.5



Document Path: I:\05356 - Gobe Consultants Ltd\00012 GTRP Outer Dowsing\Tech\GIS\DWG\Wing\2023\_08 Environmental Statement\Ecology\Chapter\05356\_00012\_0936\_0 Bat Trees Impact Assessment.mxd

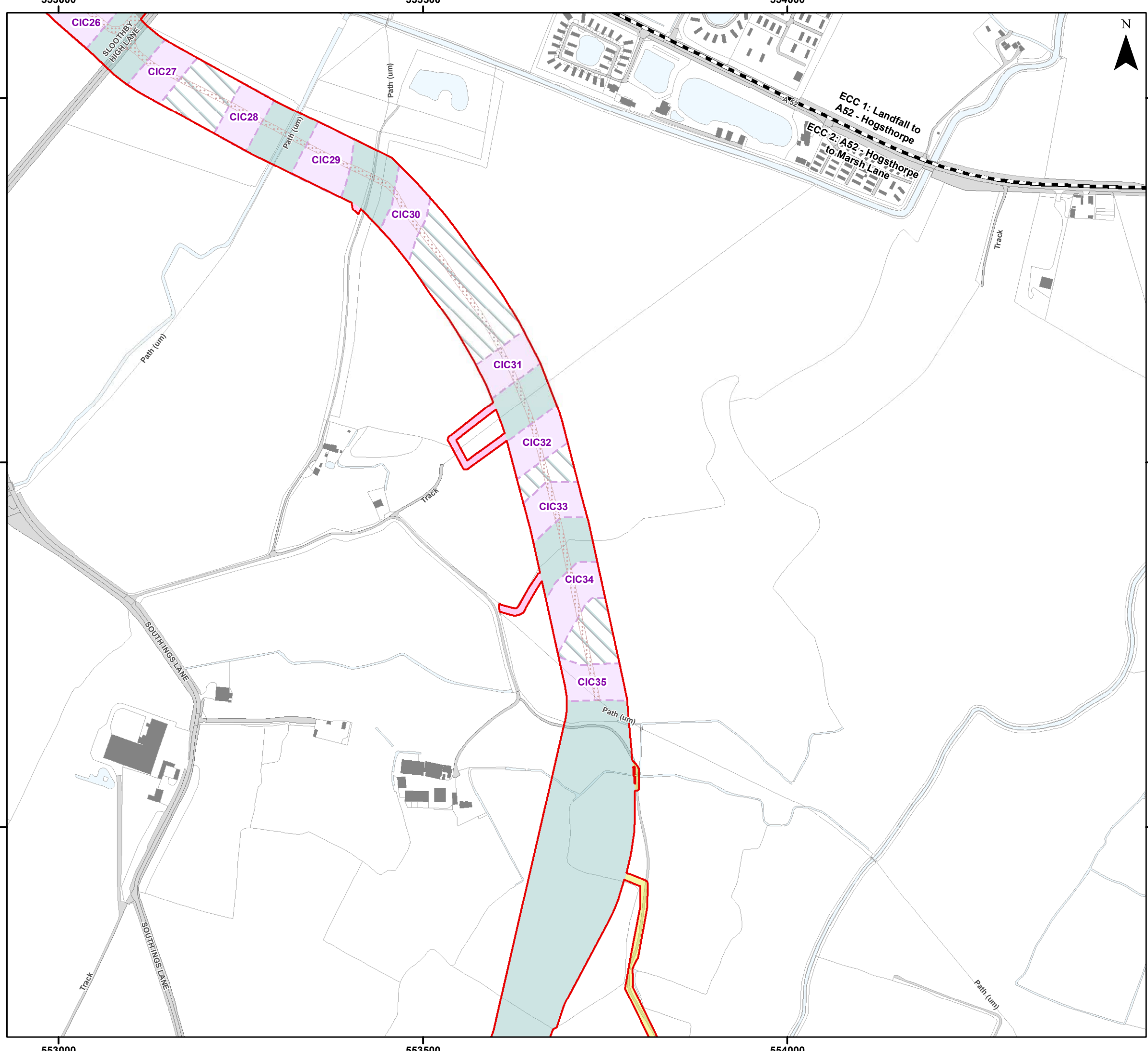

### Legend

- Order Limits
- Onshore Segment Break
- Onshore Export Cable Corridor (ECC) - Trenchless
- Onshore Export Cable Corridor (ECC) - Open Cut or Trenchless
- Cable Installation Compound
- Temporary Access Track
- Indicative Haul Road
- Enabling Access Track
- Unscheduled Access Track (Construction)

**Sources:**  
Local Records derived from data provided by Lincolnshire Environmental Records Centre (August 2023)

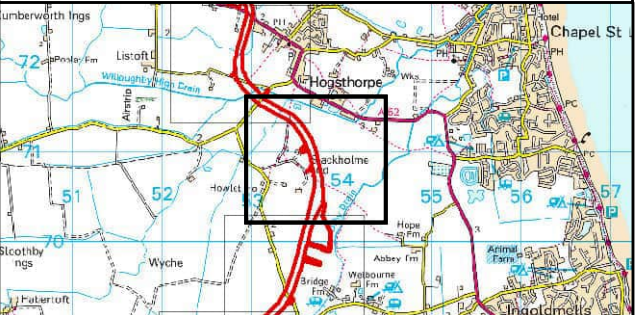

Coordinate System: British National Grid  
 0 62.5 125 250 Metres  
 Scale: 1:5,000  
 A3 Page Size

Environmental Statement  
 Bat Trees with Order Limits  
 Impacts Assessment  
 Figure 21.8.6



Date: 05/03/2024  
 Produced By: JCS  
 Revision: 0.1

© Crown copyright [and database rights] (2024) 0100031673

Document Path: I:\05356 - Gobe Consultants Ltd\00012 GTRP Outer Dowsing\Tech\GIS\DWG\Wing\2023\_08 Environmental Statement\Ecology\Chapter\05356\_00012\_0936\_0 Bat Trees Impact Assessment.mxd









553000

553500

554000



### Legend

-  Order Limits
-  Onshore Segment Break
-  Onshore Export Cable Corridor (ECC) - Trenchless
-  Onshore Export Cable Corridor (ECC) - Open Cut or Trenchless
-  Cable Installation Compound
-  Indicative Haul Road
-  Enabling Access Track
-  Unscheduled Access Track (Construction)

Sources:  
Local Records derived from data provided by Lincolnshire Environmental Records Centre (August 2023)

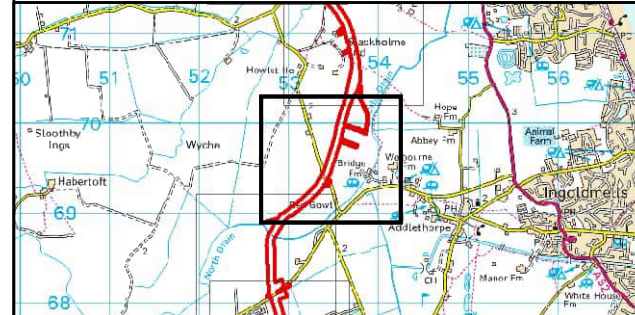

Coordinate System: British National Grid  
 0 62.5 125 250 Metres  
 Scale: 1:5,000 A3 Page Size

Environmental Statement  
 Bat Trees with Order Limits  
 Impacts Assessment  
 Figure 21.8.7



Date: 05/03/2024  
 Produced By: JCS  
 Revision: 0.1



© Crown copyright [and database rights] (2024)  
 0100031673

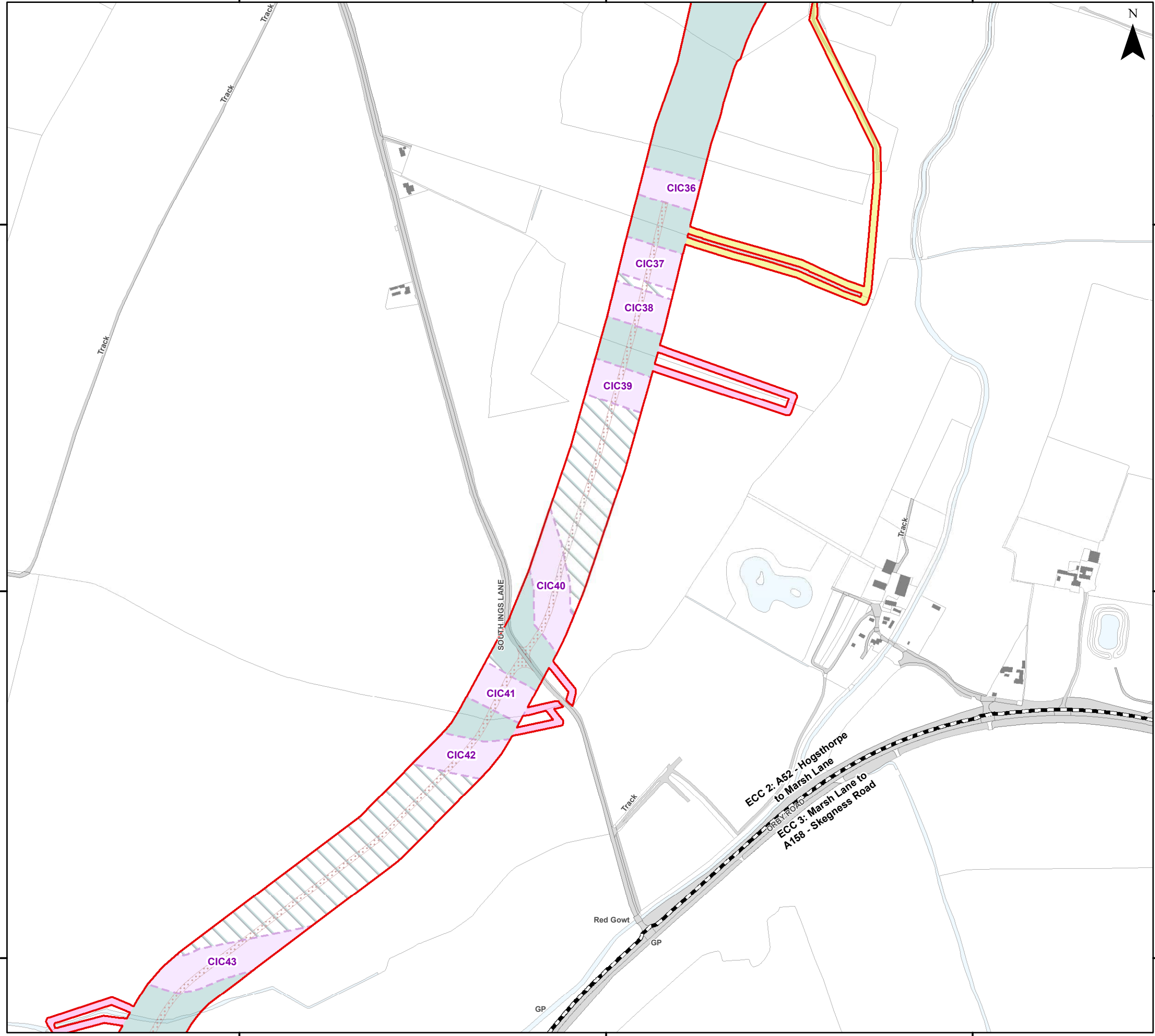

553000

553500

554000

370000

370000

369500

369500

369000

369000

Document Path: I:\05356 - Gobe Consultants Ltd\00012 GTR4 Outer Dowsing\Tech\GIS\DWG\Wing\2023\_08 Environmental Statement\Ecology\Chapter\05356\_00012\_0936\_0 Bat Trees Impact Assessment.mxd

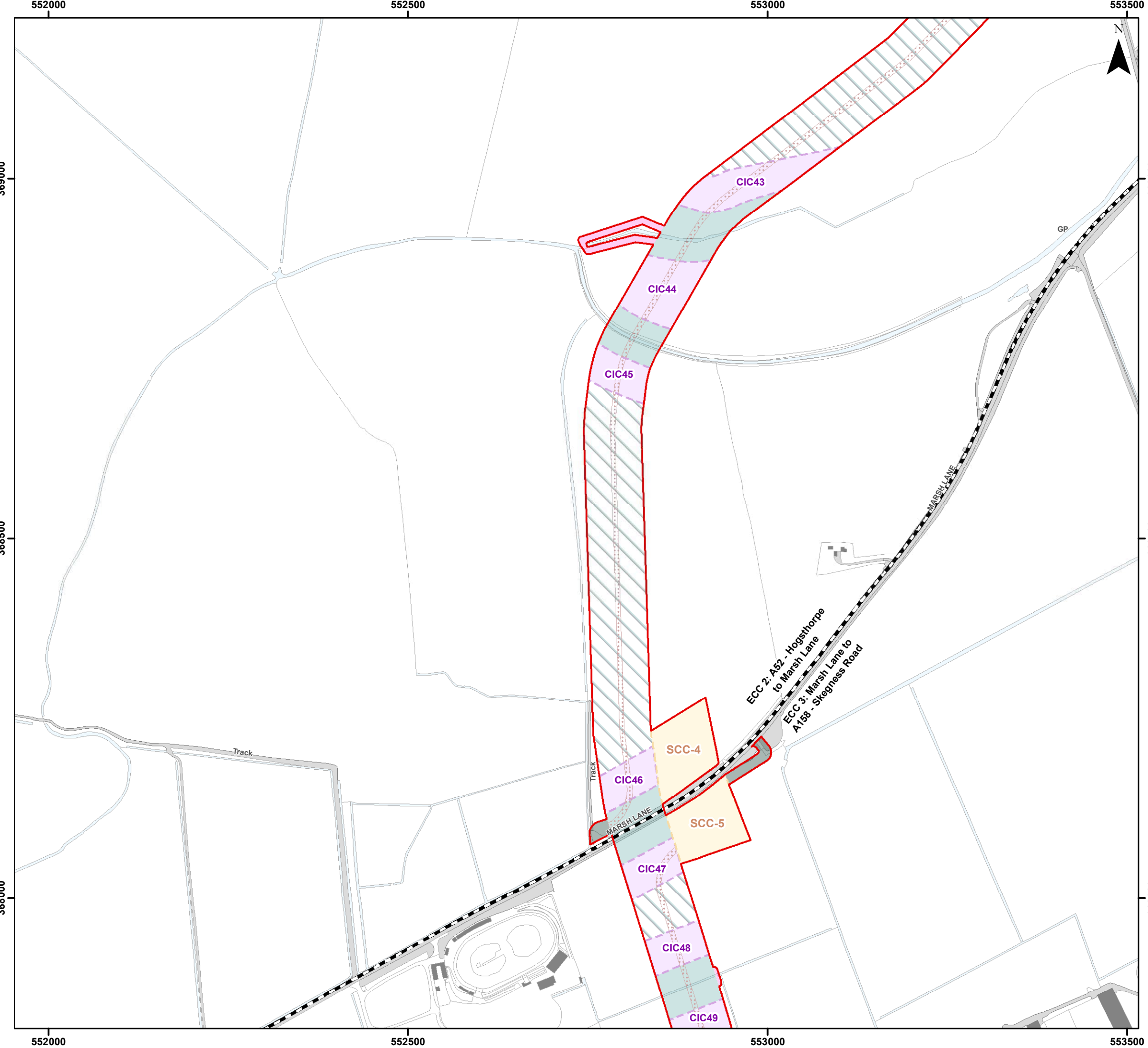

- ### Legend
- Order Limits
  - Onshore Segment Break
  - Onshore Export Cable Corridor (ECC) - Trenchless
  - Onshore Export Cable Corridor (ECC) - Open Cut or Trenchless
  - Secondary Construction Compound
  - Cable Installation Compound
  - Temporary Access Track
  - Indicative Haul Road
  - Enabling Access Track

Sources:  
Local Records derived from data provided by Lincolnshire Environmental Records Centre (August 2023)



Coordinate System: British National Grid  
 0 62.5 125 250 Metres  
 Scale: 1:5,000  
 A3 Page Size

Environmental Statement  
 Bat Trees with Order Limits  
 Impacts Assessment  
 Figure 21.8.8



Date: 05/03/2024  
 Produced By: JCS  
 Revision: 0.1



© Crown copyright [and database rights] (2024)  
 0100031673

Document Path: I:\05356 - Gobe Consultants Ltd\00012 GTRP Outer Dowsing\Tech\GIS\DWG\Wing\2023\_08 Environmental Statement\Ecology\Chapter\05356\_00012\_0936\_0 Bat Trees Impact Assessment.mxd

552500

553000

553500



368000

368000

367500

367500

367000

367000

552500

553000

553500

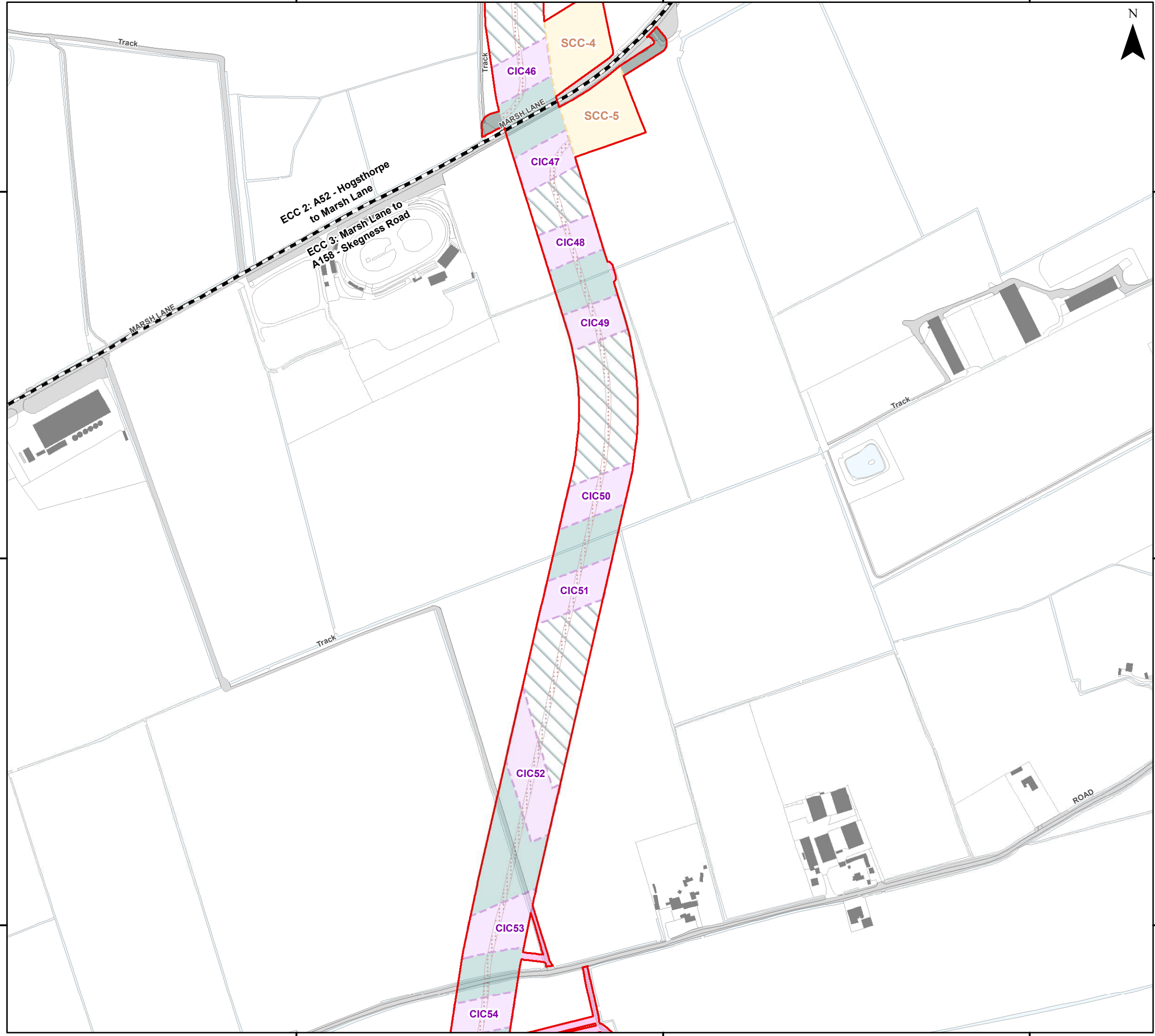

### Legend

- Order Limits
- Onshore Segment Break
- Onshore Export Cable Corridor (ECC) - Trenchless
- Onshore Export Cable Corridor (ECC) - Open Cut or Trenchless
- Secondary Construction Compound
- Cable Installation Compound
- Temporary Access Track
- Indicative Haul Road
- Enabling Access Track

Sources:  
Local Records derived from data provided by Lincolnshire Environmental Records Centre (August 2023)



Coordinate System: British National Grid

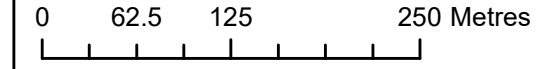

Scale: 1:5,000

A3 Page Size

Environmental Statement

Bat Trees with Order Limits  
Impacts Assessment

Figure 21.8.9



Date: 05/03/2024  
Produced By: JCS  
Revision: 0.1



© Crown copyright [and  
database rights] (2024)  
0100031673

Document Path: I:\05356 - Gobe Consultants Ltd\00012 GTR Outer Dowsing\Tech\GIS\DWG\Wing\2023\_09 Environmental Statement\Ecology\Chapter\05356\_00012\_0936\_0 Bat Trees Impact Assessment.mxd



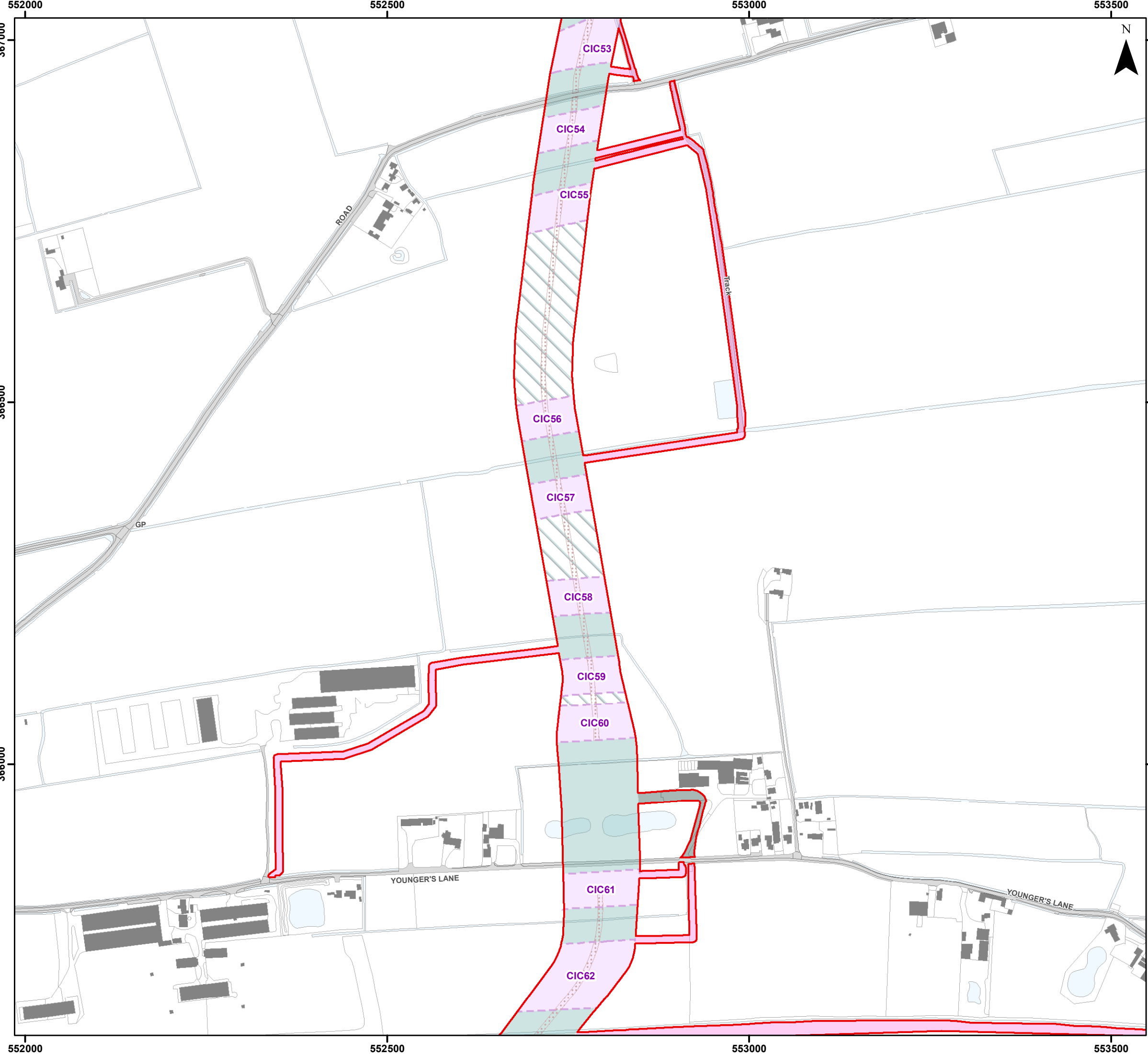

### Legend

- Order Limits
- Onshore Export Cable Corridor (ECC) - Trenchless
- Onshore Export Cable Corridor (ECC) - Open Cut or Trenchless
- Cable Installation Compound
- Temporary Access Track
- Indicative Haul Road
- Enabling Access Track

Sources:  
Local Records derived from data provided by Lincolnshire Environmental Records Centre (August 2023)



Coordinate System: British National Grid

0 62.5 125 250 Metres

Scale: 1:5,000

A3 Page Size

Environmental Statement

Bat Trees with Order Limits Impacts Assessment

Figure 21.8.10



Document Path: I:\05356 - Gobe Consultants Ltd\00012 GTRP Outer Dowsing\Tech\GIS\DWG\Wing\2023\_09 Environmental Statement\Ecology\Chapter\05356\_00012\_0936\_0 Bat Trees Impact Assessment.mxd

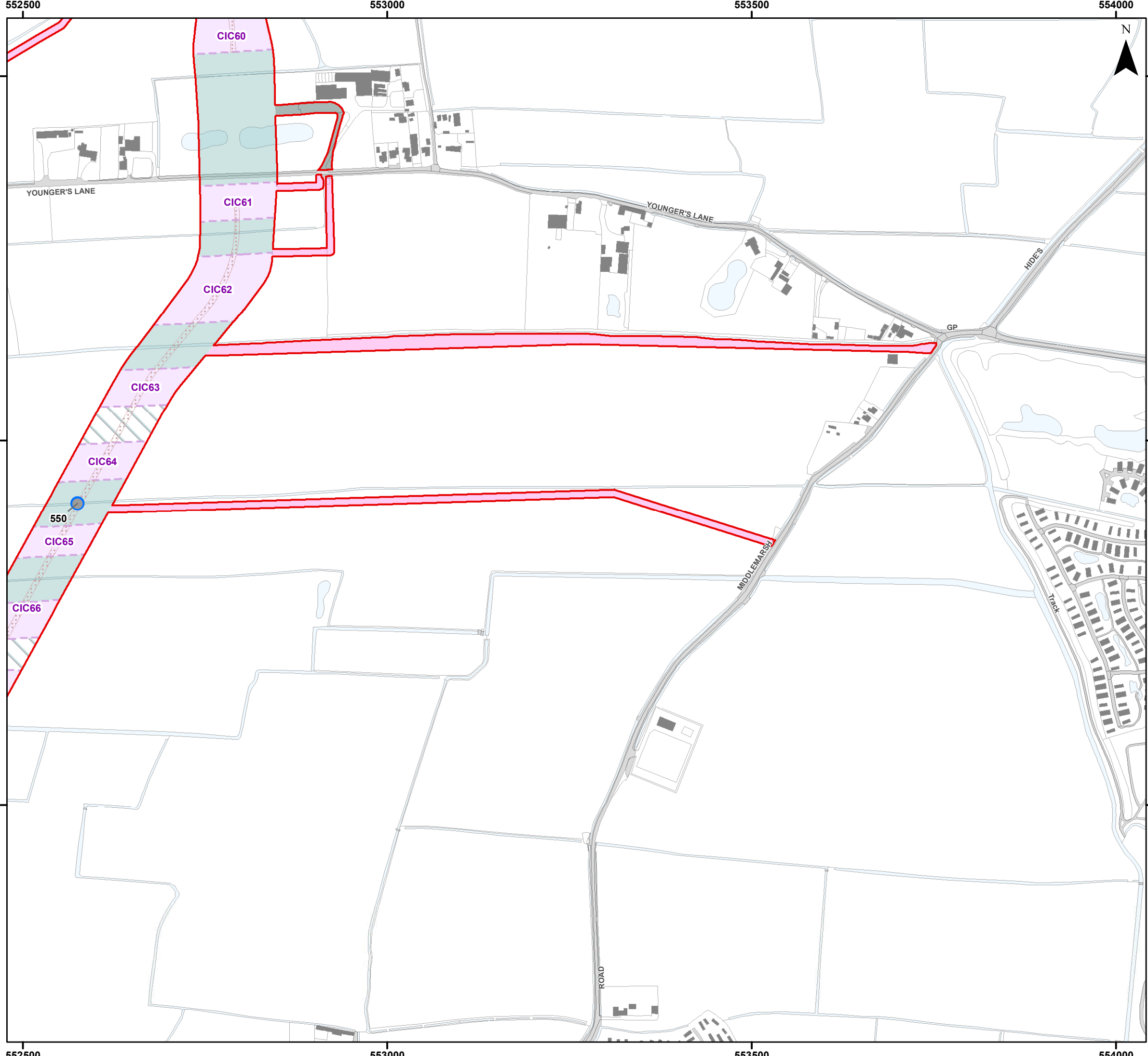

### Legend

- Order Limits
- Onshore Export Cable Corridor (ECC) - Trenchless
- Onshore Export Cable Corridor (ECC) - Open Cut or Trenchless
- Cable Installation Compound
- Temporary Access Track
- Indicative Haul Road
- Enabling Access Track

**Preliminary Tree Classification and Impact (Trees within Order Limits)**

- Negligible Potential - Temporary Impact

**Sources:**  
Local Records derived from data provided by Lincolnshire Environmental Records Centre (August 2023)



Coordinate System: British National Grid  
 0 62.5 125 250 Metres  
 Scale: 1:5,000  
 A3 Page Size

Environmental Statement  
 Bat Trees with Order Limits  
 Impacts Assessment  
 Figure 21.8.11



Document Path: I:\05356 - Gobe Consultants Ltd\00012 GTRP Outer Dowsing\Tech\GIS\DWG\Wing\2023\_08 Environmental Statement\Ecology\Chapter\05356\_00012\_0936\_0 Bat Trees Impact Assessment.mxd

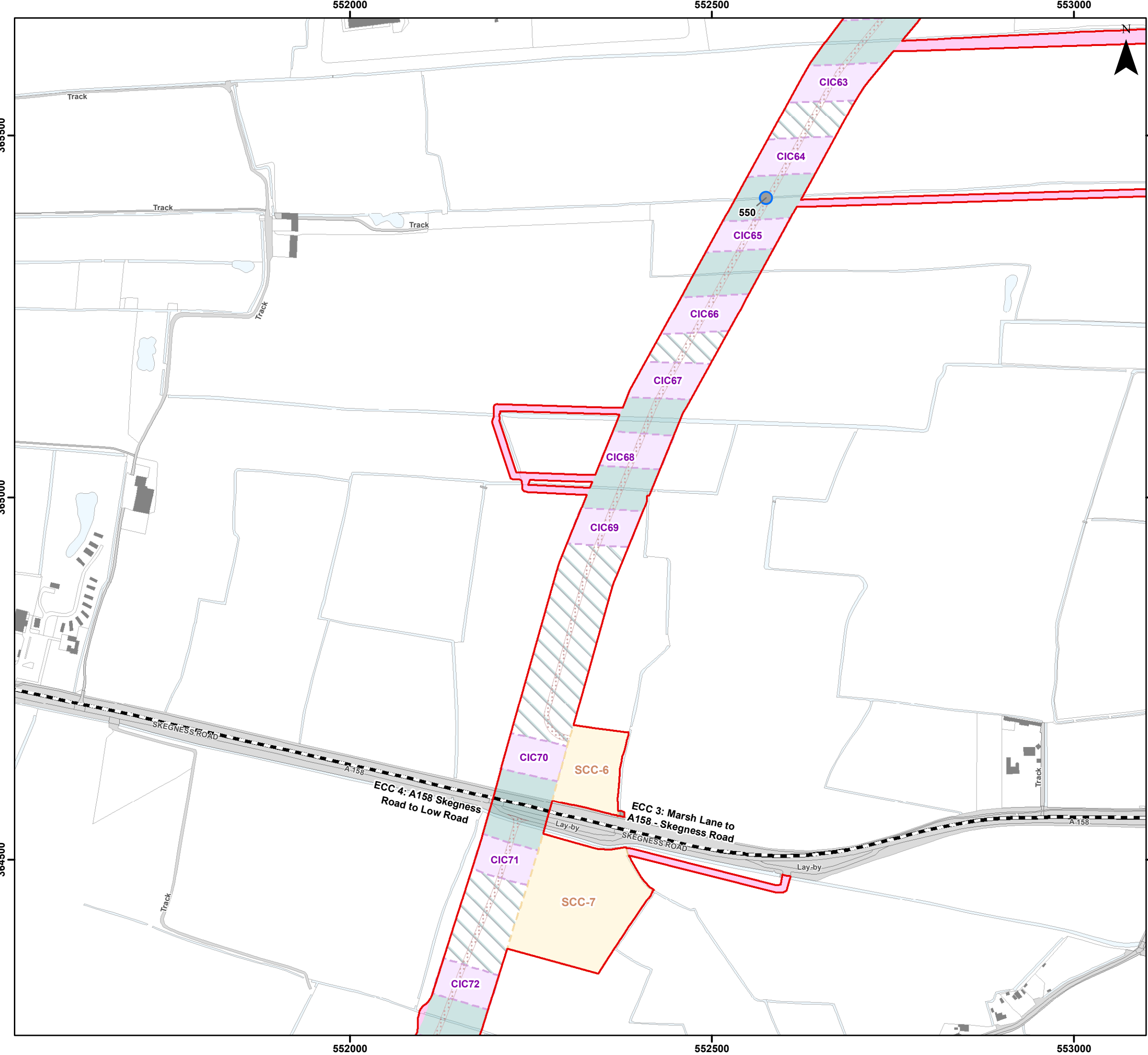

### Legend

- Order Limits
- Onshore Segment Break
- Onshore Export Cable Corridor (ECC) - Trenchless
- Onshore Export Cable Corridor (ECC) - Open Cut or Trenchless
- Secondary Construction Compound
- Cable Installation Compound
- Temporary Access Track
- Indicative Haul Road
- Enabling Access Track

**Preliminary Tree Classification and Impact (Trees within Order Limits)**

- Negligible Potential - Temporary Impact

**Sources:**  
Local Records derived from data provided by Lincolnshire Environmental Records Centre (August 2023)



Coordinate System: British National Grid  
 0 62.5 125 250 Metres  
 Scale: 1:5,000 A3 Page Size

Environmental Statement  
 Bat Trees with Order Limits  
 Impacts Assessment  
 Figure 21.8.12



Date: 05/03/2024  
 Produced By: JCS  
 Revision: 0.1

© Crown copyright [and database rights] (2024) 0100031673

Document Path: I:\05356 - Gobe Consultants Ltd\00012 GTRP Outer Dowsing\Tech\GIS\DWG\Wing\2023\_08 Environmental Statement\Ecology\Chapter\05356\_00012\_0936\_0 Bat Trees Impact Assessment.mxd

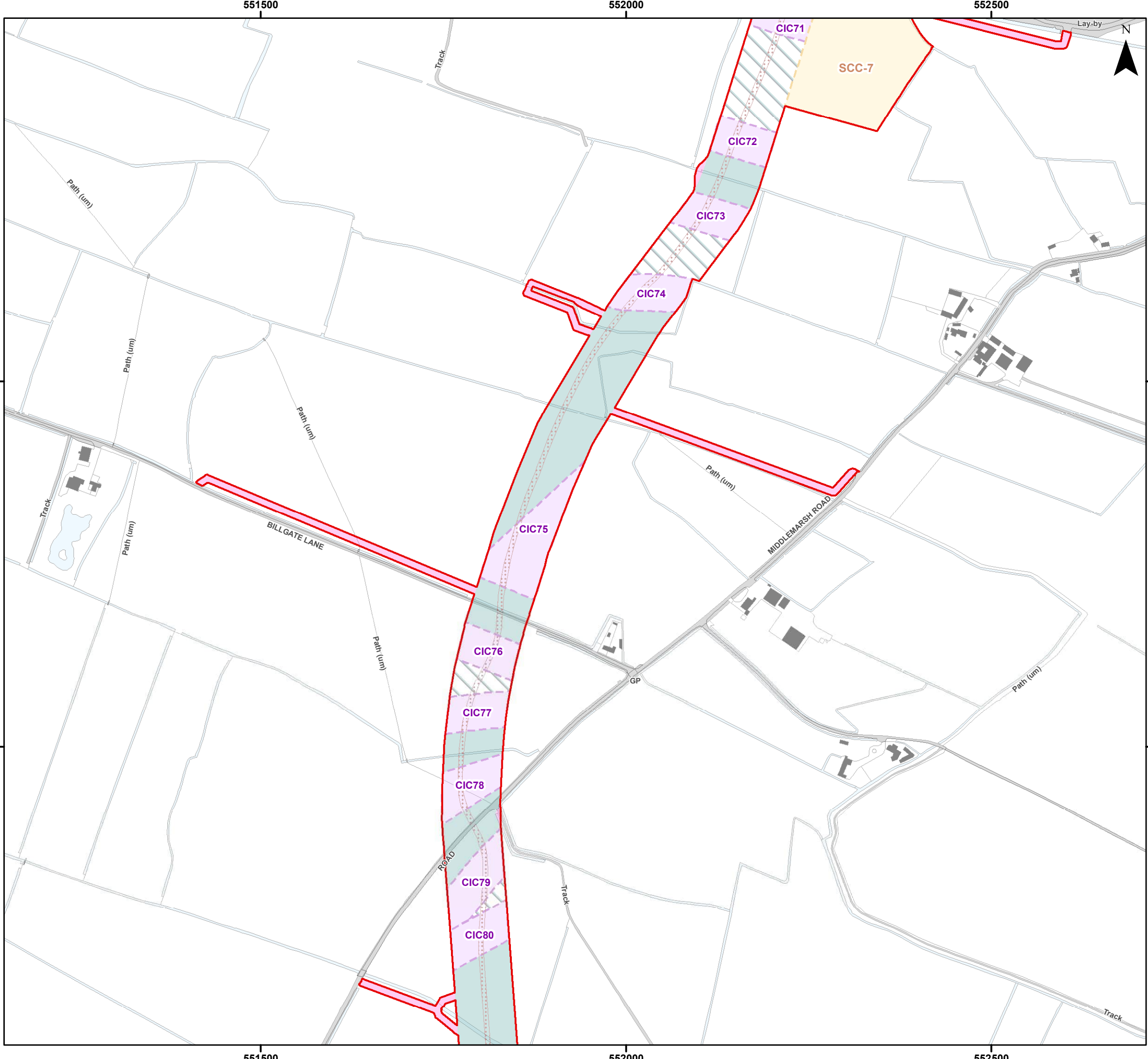

### Legend

- Order Limits
- Onshore Export Cable Corridor (ECC) - Trenchless
- Onshore Export Cable Corridor (ECC) - Open Cut or Trenchless
- Secondary Construction Compound
- Cable Installation Compound
- Indicative Haul Road
- Enabling Access Track

**Sources:**  
Local Records derived from data provided by Lincolnshire Environmental Records Centre (August 2023)



Coordinate System: British National Grid

0 62.5 125 250 Metres

Scale: 1:5,000

A3 Page Size

Environmental Statement

Bat Trees with Order Limits Impacts Assessment

Figure 21.8.13



Document Path: I:\05356 - Gobe Consultants Ltd\00012 GTRP Outer Dowsing\Tech\GIS\DWG\Wing\2023\_08 Environmental Statement\Ecology\Chapter\05356\_00012\_0936\_0 Bat Trees Impact Assessment.mxd







551500

552000

552500



### Legend

-  Order Limits
-  Onshore Segment Break
-  Onshore Export Cable Corridor (ECC) - Trenchless
-  Onshore Export Cable Corridor (ECC) - Open Cut or Trenchless
-  Cable Installation Compound
-  Temporary Access Track
-  Indicative Haul Road
-  Enabling Access Track

### Preliminary Tree Classification and Impact (Trees within Order Limits)

-  Negligible Potential - No Impact

Sources:  
Local Records derived from data provided by Lincolnshire Environmental Records Centre (August 2023)

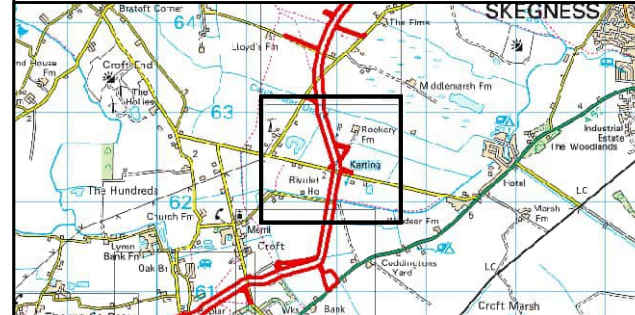

Coordinate System: British National Grid

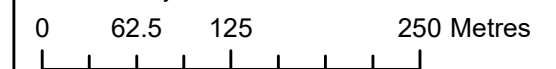

Scale: 1:5,000

A3 Page Size

Environmental Statement

Bat Trees with Order Limits  
Impacts Assessment

Figure 21.8.14



Date: 05/03/2024  
Produced By: JCS  
Revision: 0.1



© Crown copyright [and  
database rights] (2024)  
0100031673

Document Path: I:\05356 - Gobe Consultants Ltd\00012 GTRP Outer Dowsing\Tech\GIS\DWG\Wing\2023\_08 Environmental Statement\Ecology\Chapter\05356\_00012\_0936\_0 Bat Trees Impact Assessment.mxd

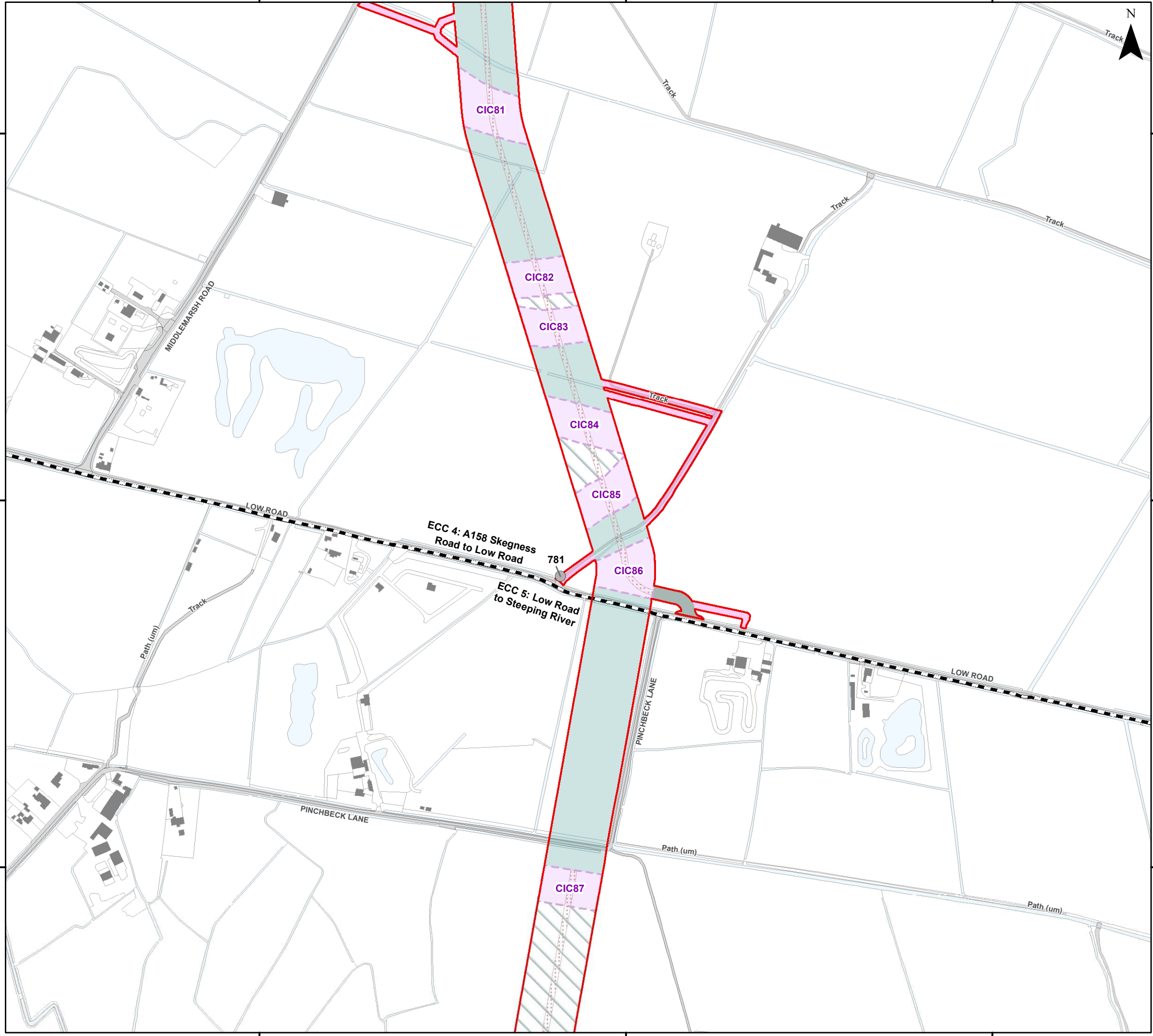

551500

552000

552500

363000

362500

362000

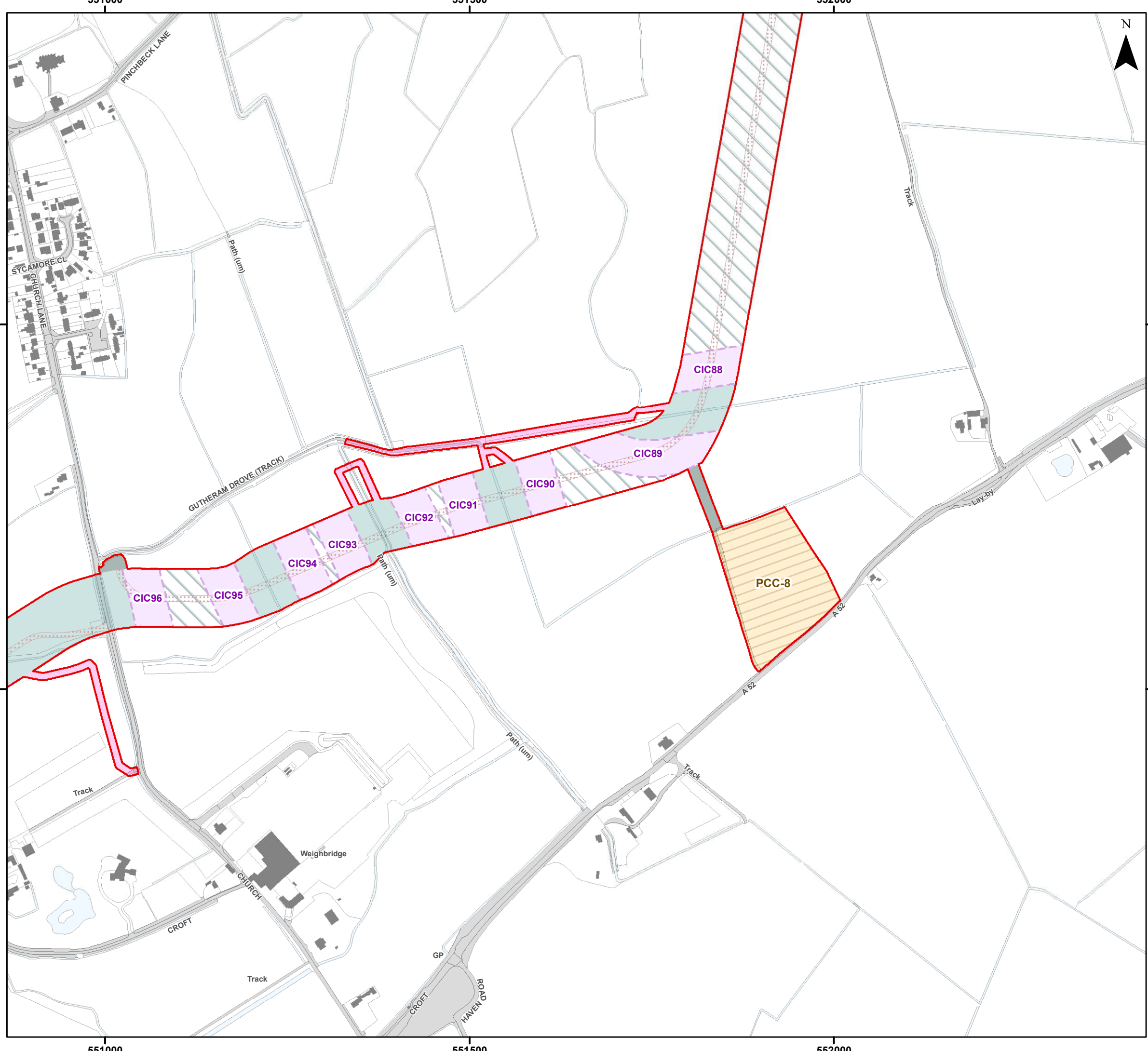

- ### Legend
- Order Limits
  - Onshore Export Cable Corridor (ECC) - Trenchless
  - Onshore Export Cable Corridor (ECC) - Open Cut or Trenchless
  - Primary Construction Compound
  - Cable Installation Compound
  - Temporary Access Track
  - Indicative Haul Road
  - Enabling Access Track

Sources:  
Local Records derived from data provided by Lincolnshire Environmental Records Centre (August 2023)

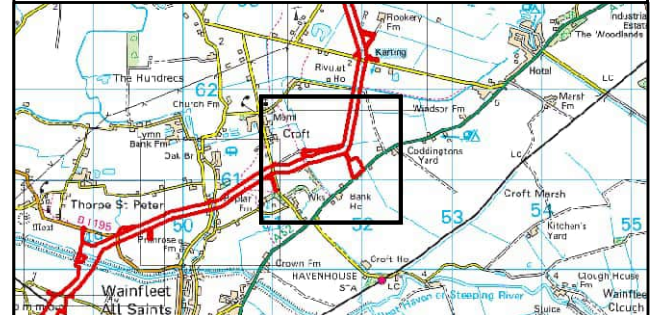

Coordinate System: British National Grid  
 0 62.5 125 250 Metres  
 Scale: 1:5,000  
 A3 Page Size

Environmental Statement  
 Bat Trees with Order Limits  
 Impacts Assessment  
 Figure 21.8.15



Document Path: I:\05356 - Gobe Consultants Ltd\00012 GTRP Outer Dowsing\Tech\GIS\DWG\Wing\2023\_08 Environmental Statement\Ecology\Chapter\05356\_00012\_0936\_0 Bat Trees Impact Assessment.mxd

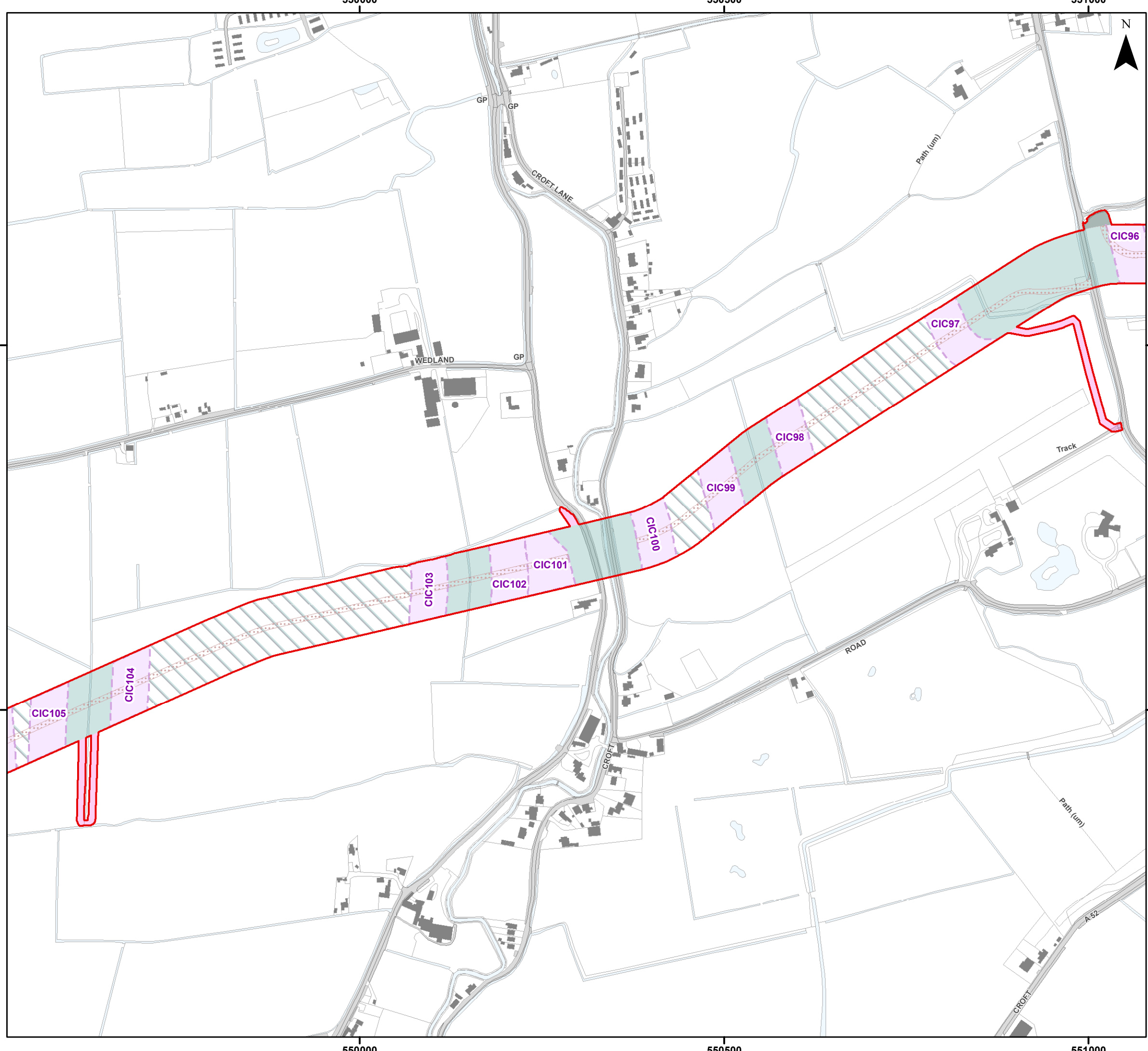

### Legend

- Order Limits
- Onshore Export Cable Corridor (ECC) - Trenchless
- Onshore Export Cable Corridor (ECC) - Open Cut or Trenchless
- Cable Installation Compound
- Temporary Access Track
- Indicative Haul Road
- Enabling Access Track

Sources:  
Local Records derived from data provided by Lincolnshire Environmental Records Centre (August 2023)

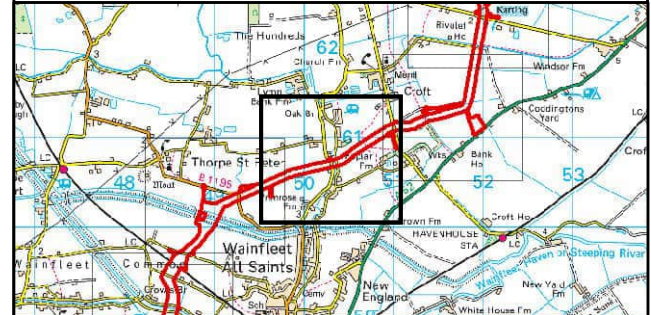

Coordinate System: British National Grid

0 62.5 125 250 Metres

Scale: 1:5,000

A3 Page Size

Environmental Statement

Bat Trees with Order Limits Impacts Assessment

Figure 21.8.16



**OUTER DOWSING**  
OFFSHORE WIND



**SLR**

Date: 05/03/2024  
Produced By: JCS  
Revision: 0.1

© Crown copyright [and database rights] (2024)  
0100031673

Document Path: I:\05356 - Gobe Consultants Ltd\00012 GTRP Outer Dowsing\Tech\GIS\DWG\Wing\2023\_08 Environmental Statement\Ecology\Chapter\05356\_00012\_0936\_0 Bat Trees Impact Assessment.mxd

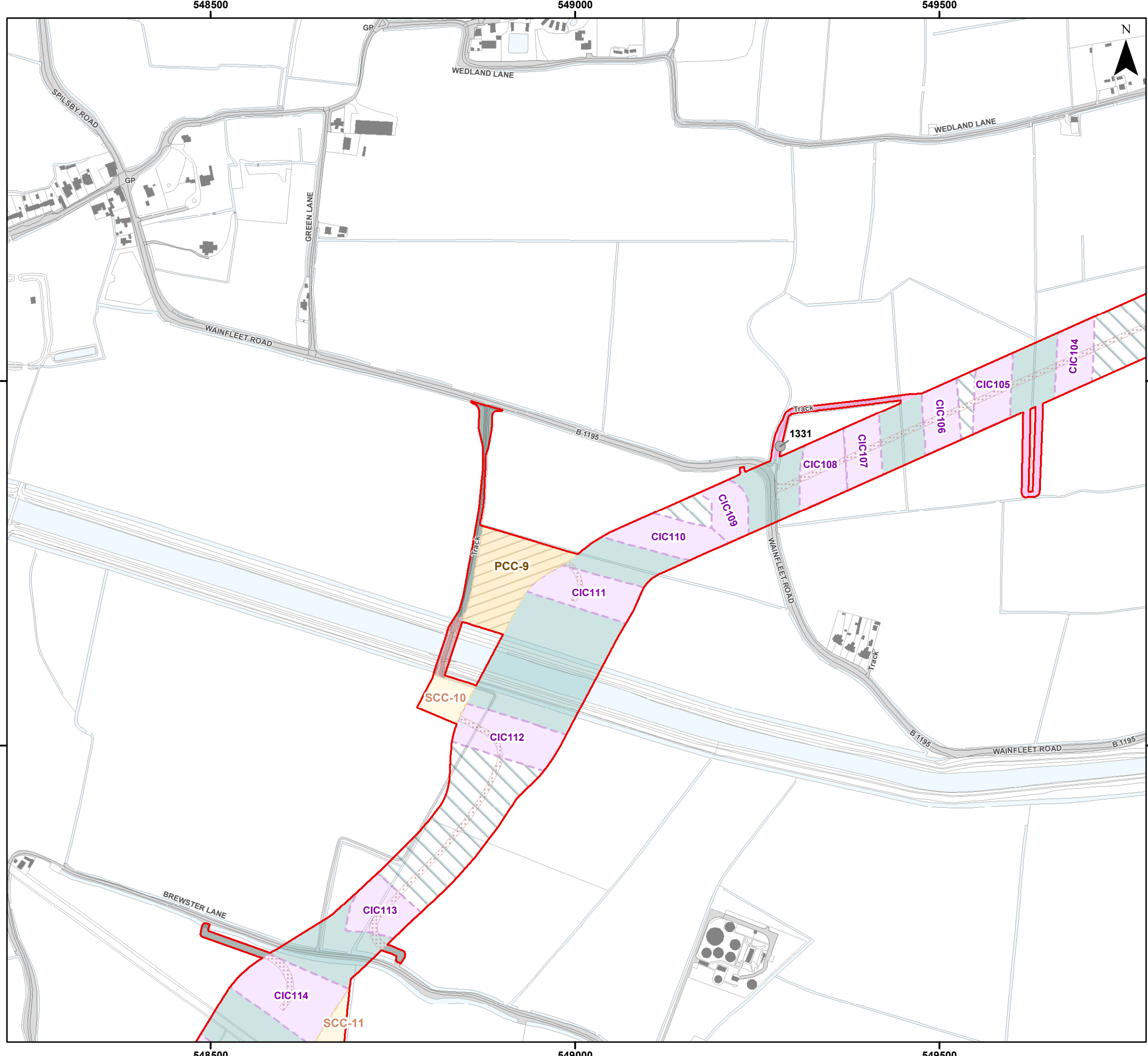

- ### Legend
- Order Limits
  - Onshore Export Cable Corridor (ECC) - Trenchless
  - Onshore Export Cable Corridor (ECC) - Open Cut or Trenchless
  - Primary Construction Compound
  - Secondary Construction Compound
  - Cable Installation Compound
  - Temporary Access Track
  - Indicative Haul Road
  - Construction Access Track / Potential Bridge Reinforcement
  - Enabling Access Track
- ### Preliminary Tree Classification and Impact (Trees within Order Limits)
- Negligible Potential - No Impact

Sources:  
Local Records derived from data provided by Lincolnshire Environmental Records Centre (August 2023)

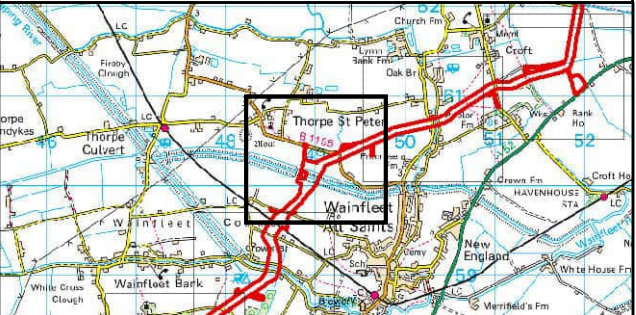

Coordinate System: British National Grid  
 0 62.5 125 250 Metres  
 Scale: 1:5,000 A3 Page Size

Environmental Statement  
 Bat Trees with Order Limits  
 Impacts Assessment  
 Figure 21.8.17



Document Path: I:\05356 - Gobe Consultants Ltd\00012 GTRP Outer Dowsing\Tech\GIS\Drawings\Win\2023\_08 Environmental Statement\Ecology\Chapter\05356\_00012\_0936\_0 Bat Trees Impact Assessment.mxd



548000

548500

549000

359500

359500

359000

359000

358500

358500

548000

548500

549000

### Legend

- Order Limits
  - Onshore Segment Break
  - Onshore Export Cable Corridor (ECC) - Trenchless
  - Onshore Export Cable Corridor (ECC) - Open Cut or Trenchless
  - Secondary Construction Compound
  - Cable Installation Compound
  - Temporary Access Track
  - Indicative Haul Road
  - Enabling Access Track
- Preliminary Tree Classification and Impact (Trees within Order Limits)**
- Moderate Potential - Temporary Impact
  - Low Potential - Temporary Impact

Sources:  
Local Records derived from data provided by Lincolnshire Environmental Records Centre (August 2023)

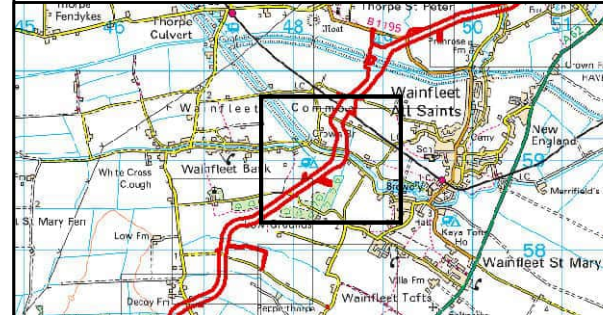

Coordinate System: British National Grid  
 0 62.5 125 250 Metres  
 Scale: 1:5,000  
 A3 Page Size

Environmental Statement  
 Bat Trees with Order Limits  
 Impacts Assessment  
 Figure 21.8.18



Date: 05/03/2024  
 Produced By: JCS  
 Revision: 0.1

© Crown copyright [and database rights] (2024)  
0100031673

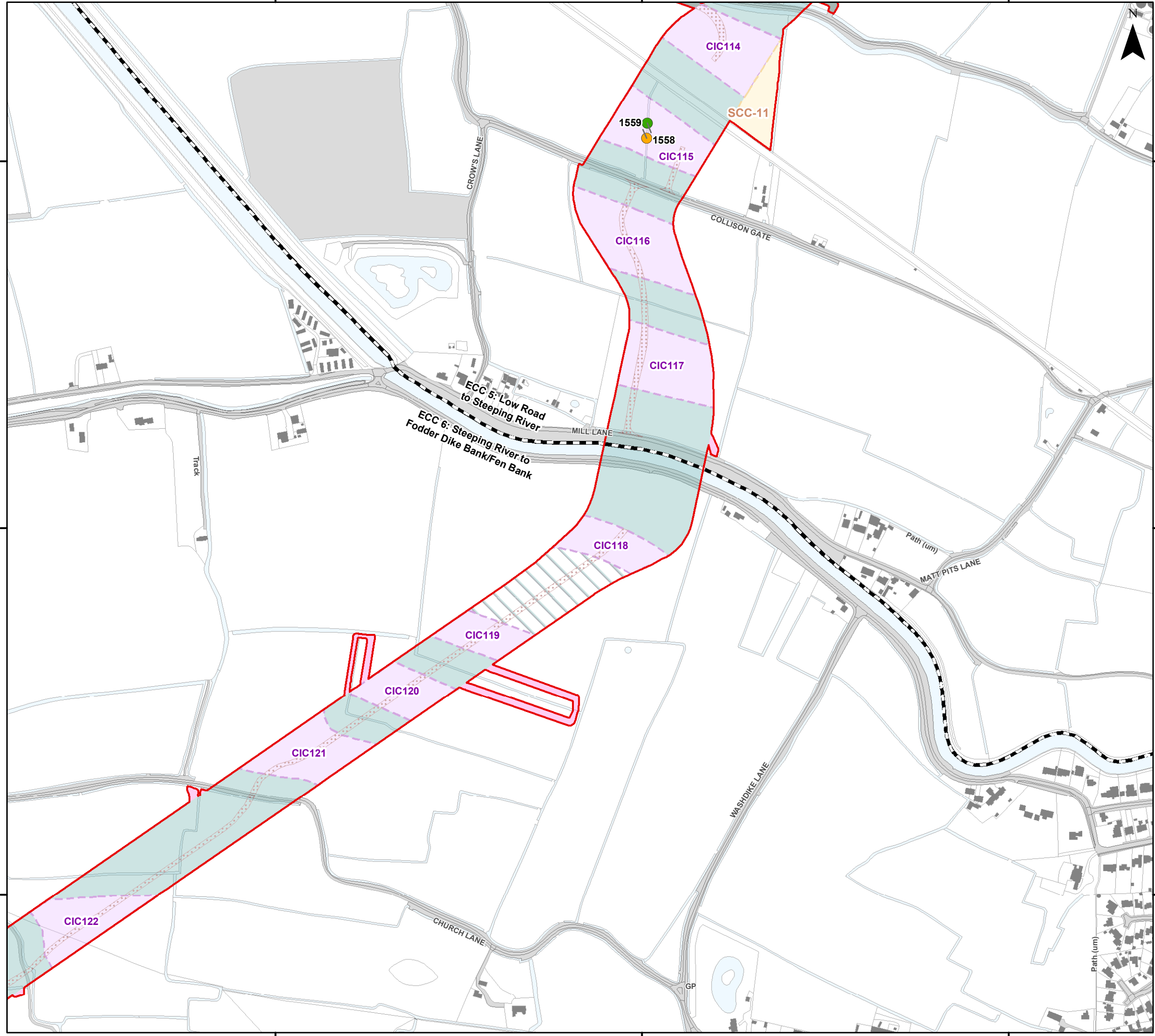

Document Path: I:\05356 - Gobe Consultants Ltd\00012 GTRP Outer Dowsing\Tech\GIS\DWG\Wing\2023\_08 Environmental Statement\Ecology\Chapter\05356\_00012\_0936\_0 Bat Trees Impact Assessment.mxd

547000

547500

548000

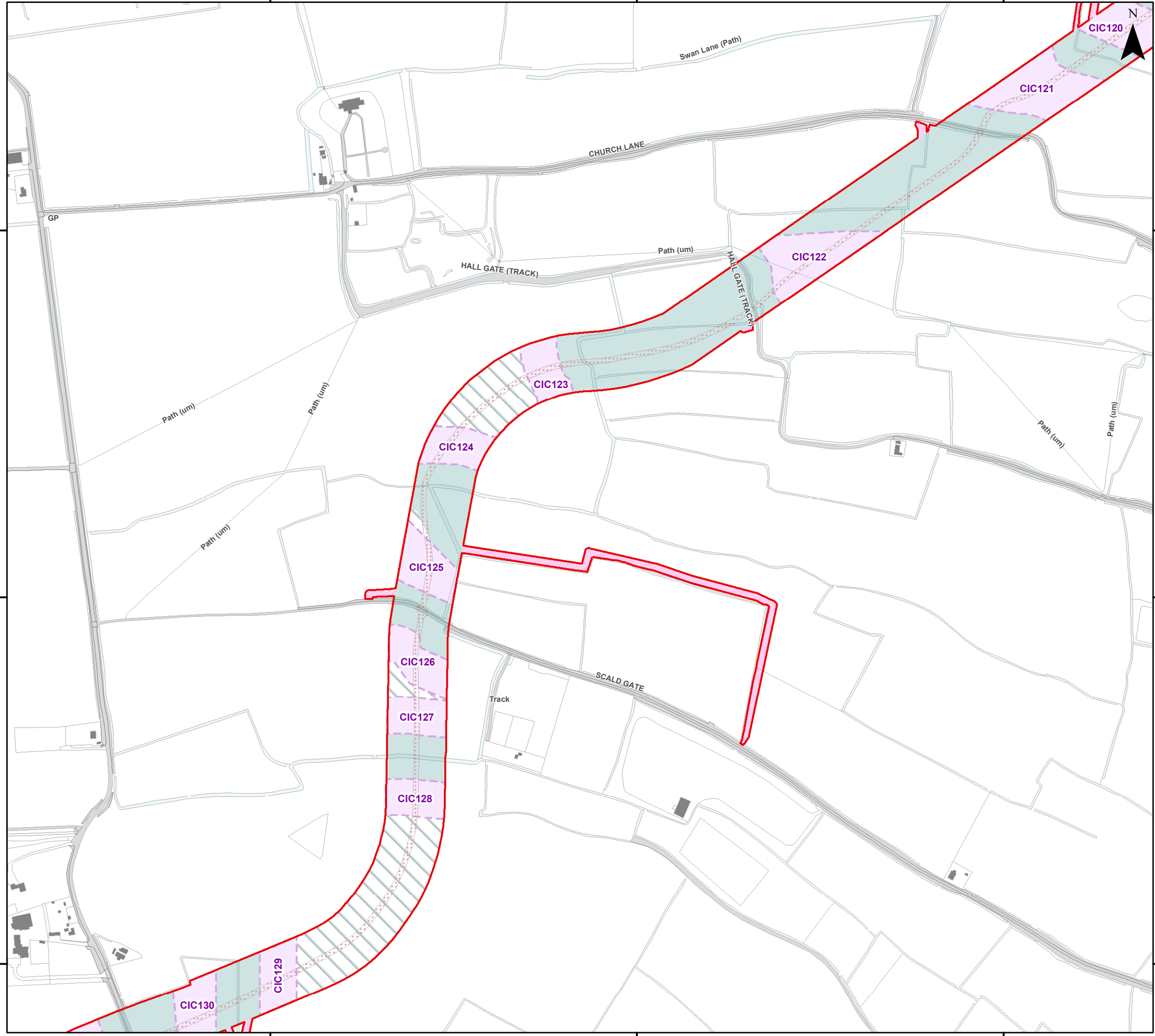

### Legend

- Order Limits
- Onshore Export Cable Corridor (ECC) - Trenchless
- Onshore Export Cable Corridor (ECC) - Open Cut or Trenchless
- Cable Installation Compound
- Indicative Haul Road
- Enabling Access Track

Sources:  
Local Records derived from data provided by Lincolnshire Environmental Records Centre (August 2023)



Coordinate System: British National Grid

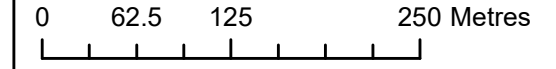

Scale: 1:5,000

A3 Page Size

Environmental Statement

Bat Trees with Order Limits  
Impacts Assessment

Figure 21.8.19



Date: 05/03/2024  
Produced By: JCS  
Revision: 0.1



© Crown copyright [and database rights] (2024)  
0100031673

547000

547500

548000

358500

358500

358000

358000

357500

357500

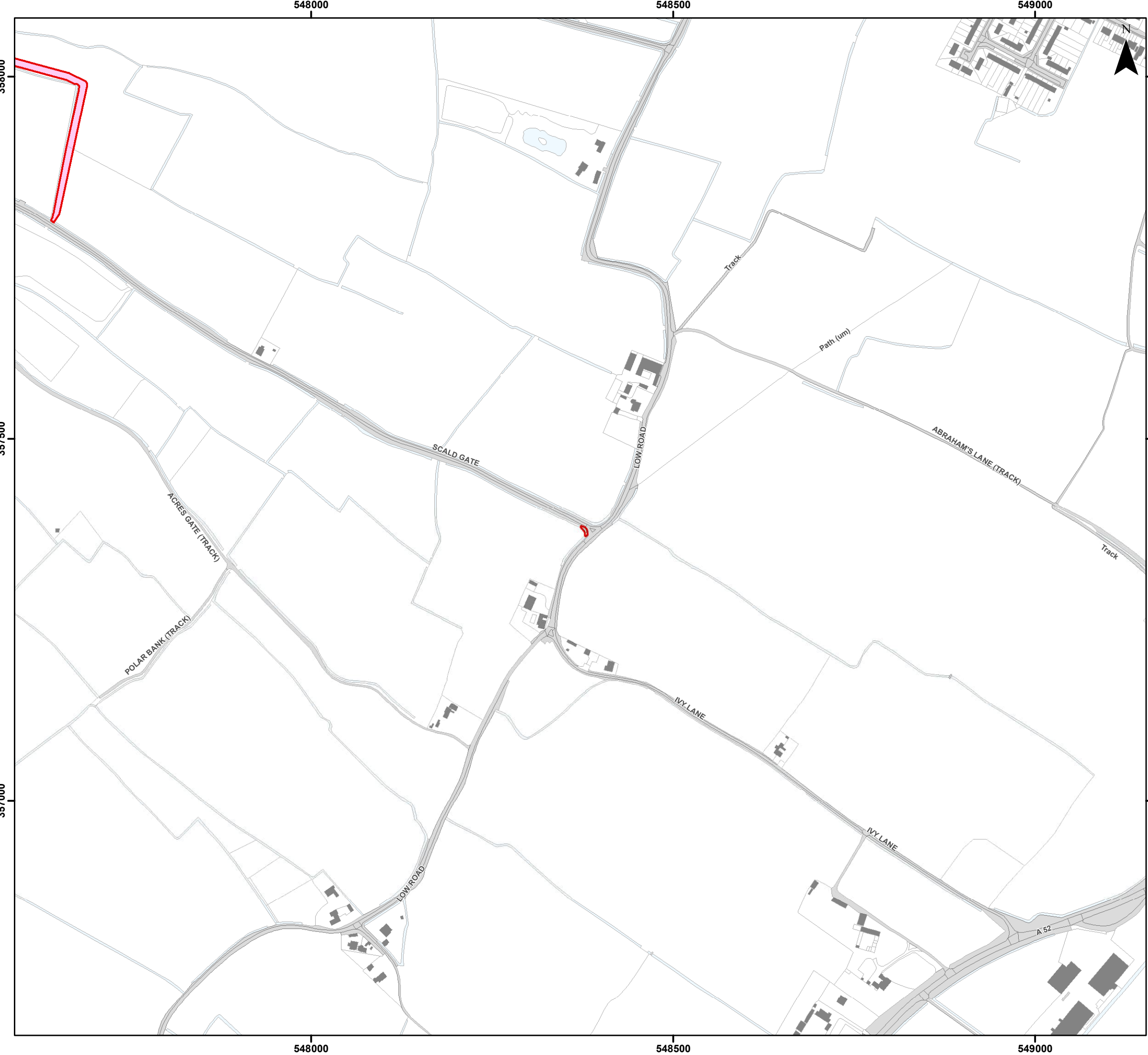

**Legend**

- Order Limits
- Highway Alterations
- Enabling Access Track

**Sources:**  
Local Records derived from data provided by Lincolnshire Environmental Records Centre (August 2023)

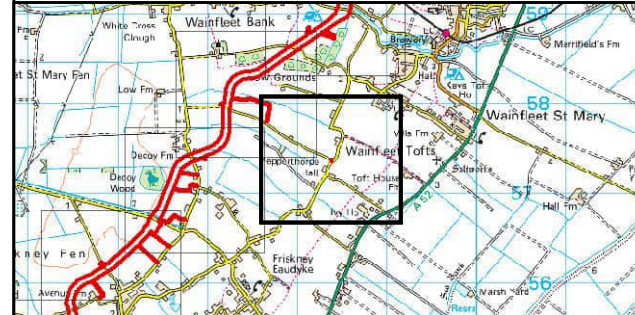

Coordinate System: British National Grid

0 62.5 125 250 Metres

Scale: 1:5,000

A3 Page Size

Environmental Statement

Bat Trees with Order Limits  
Impacts Assessment

Figure 21.8.20



Document Path: I:\05356 - Gobe Consultants Ltd\00012 GTRP Outer Dowsing\Tech\GIS\DWG\Wing\2023\_08 Environmental Statement\Ecology\Chapter\05356\_00012\_0936\_0 Bat Trees Impact Assessment.mxd

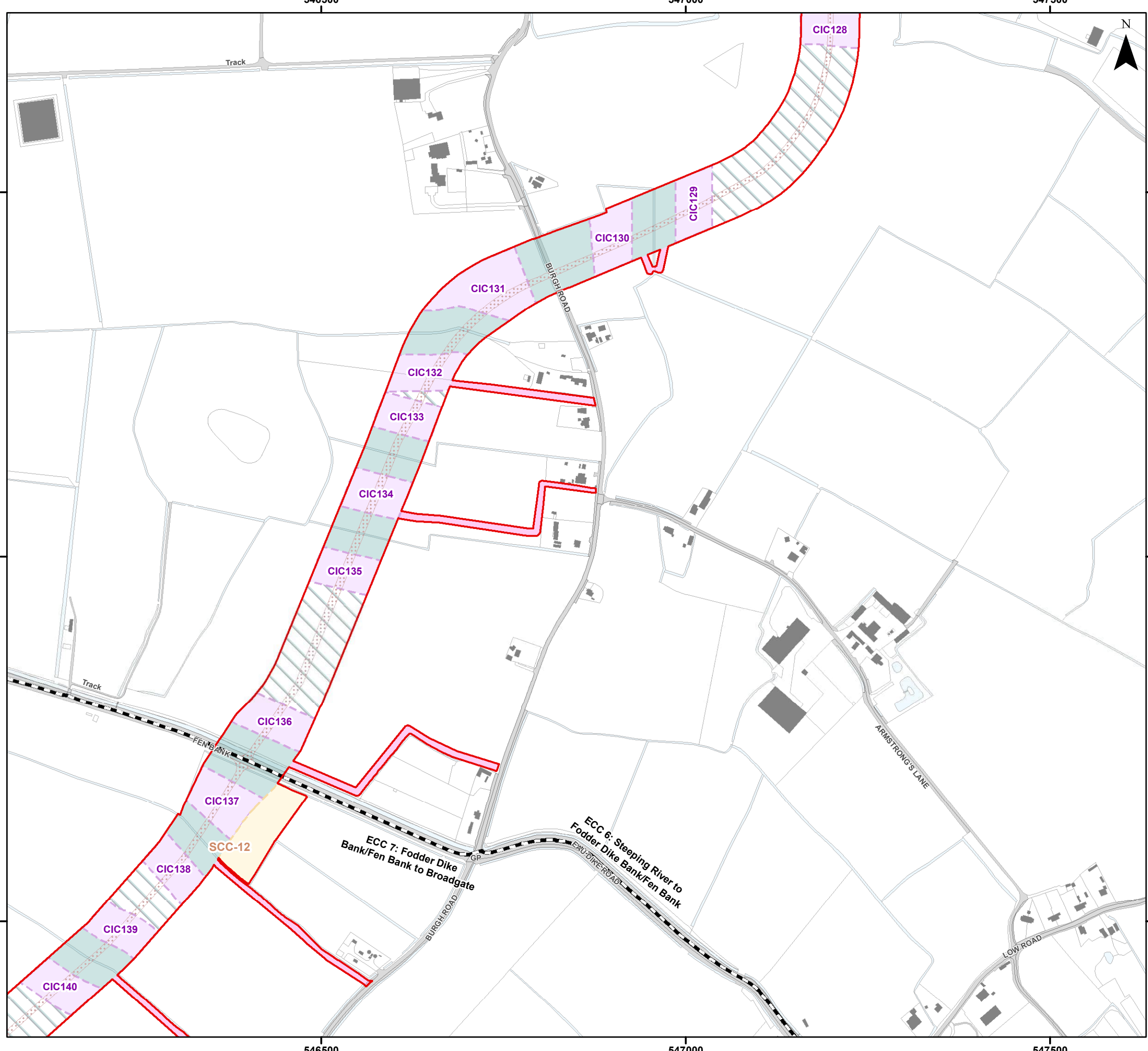

### Legend

- Order Limits
- Onshore Segment Break
- Onshore Export Cable Corridor (ECC) - Trenchless
- Onshore Export Cable Corridor (ECC) - Open Cut or Trenchless
- Secondary Construction Compound
- Cable Installation Compound
- Indicative Haul Road
- Enabling Access Track

Sources:  
Local Records derived from data provided by Lincolnshire Environmental Records Centre (August 2023)

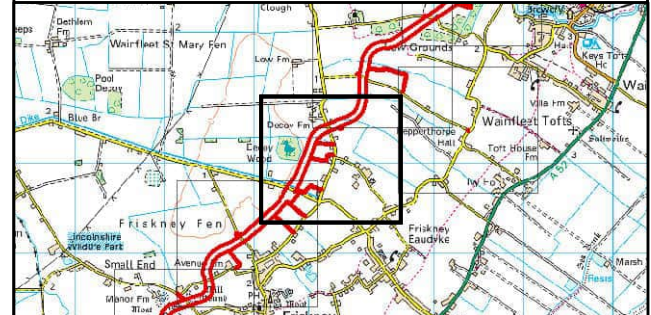

Coordinate System: British National Grid

0 62.5 125 250 Metres

Scale: 1:5,000

A3 Page Size

Environmental Statement

Bat Trees with Order Limits Impacts Assessment

Figure 21.8.21



Document Path: I:\05356 - Gobe Consultants Ltd\00012 GTRP Outer Dowsing\Tech\GIS\DWG\Wing\2023\_08 Environmental Statement\Ecology\Chapter\05356\_00012\_0936\_0 Bat Trees Impact Assessment.mxd

545500

546000

546500

### Legend

- Order Limits
  - Onshore Segment Break
  - Onshore Export Cable Corridor (ECC) - Trenchless
  - Onshore Export Cable Corridor (ECC) - Open Cut or Trenchless
  - Secondary Construction Compound
  - Cable Installation Compound
  - Indicative Haul Road
  - Enabling Access Track
- Preliminary Tree Classification and Impact (Trees within Order Limits)**
- Negligible Potential - No Impact

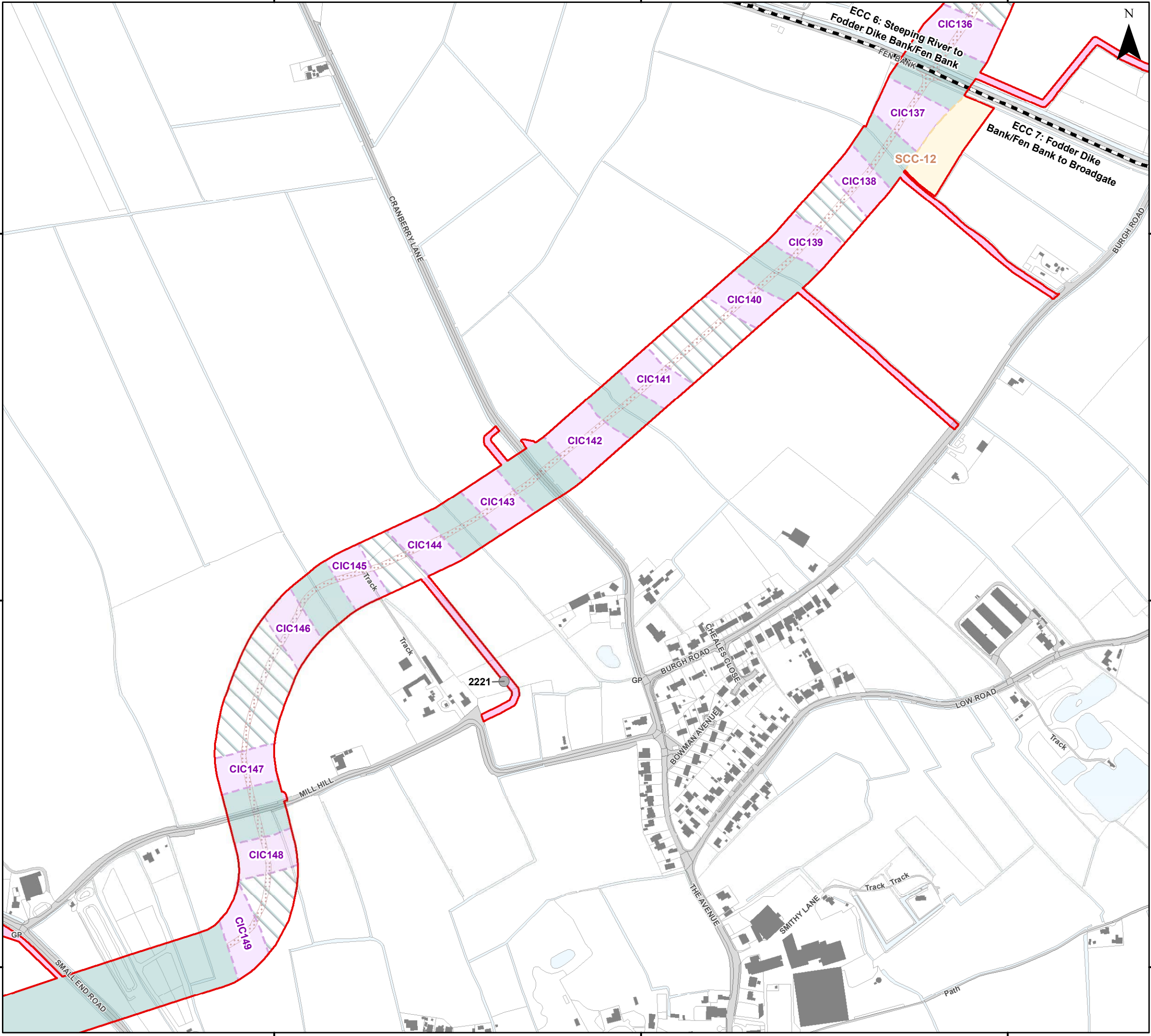

**Sources:**  
Local Records derived from data provided by Lincolnshire Environmental Records Centre (August 2023)

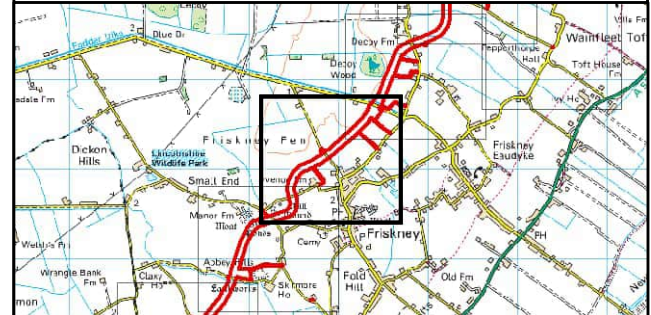

Coordinate System: British National Grid  
 0 62.5 125 250 Metres  
 Scale: 1:5,000 A3 Page Size

Environmental Statement  
 Bat Trees with Order Limits  
 Impacts Assessment  
 Figure 21.8.22



Date: 05/03/2024  
 Produced By: JCS  
 Revision: 0.1



© Crown copyright [and database rights] (2024)  
 0100031673

Document Path: I:\05356 - Gobe Consultants Ltd\00012 GTRP Outer Dowsing\Tech\GIS\DWG\Wing\2023\_08 Environmental Statement\Ecology\Chapter\05356\_00012\_0936\_0 Bat Trees Impact Assessment.mxd

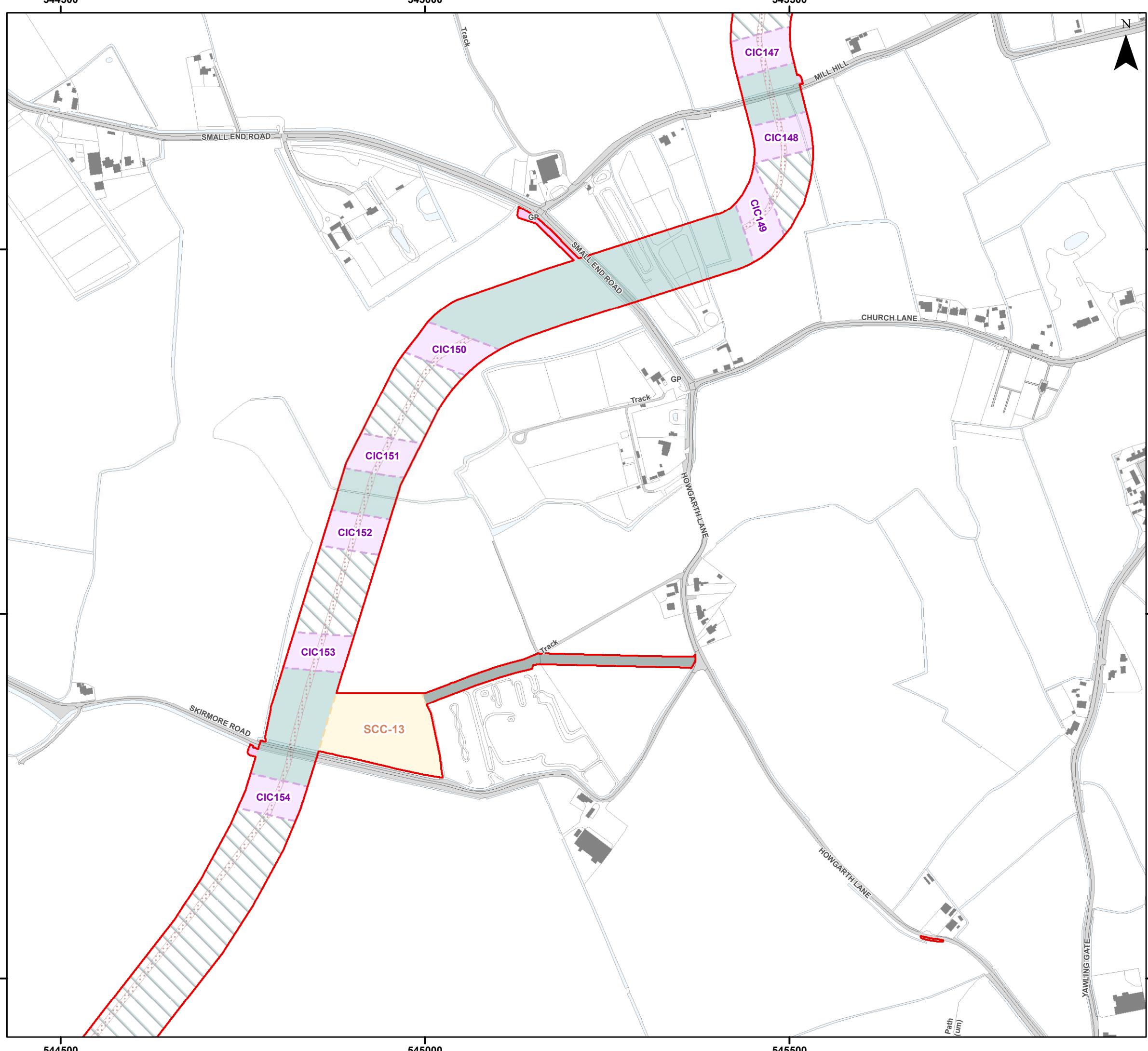

### Legend

- Order Limits
- Onshore Export Cable Corridor (ECC) - Trenchless
- Onshore Export Cable Corridor (ECC) - Open Cut or Trenchless
- Secondary Construction Compound
- Cable Installation Compound
- Temporary Access Track
- Indicative Haul Road
- Highway Alterations
- Enabling Access Track

Sources:  
Local Records derived from data provided by Lincolnshire Environmental Records Centre (August 2023)

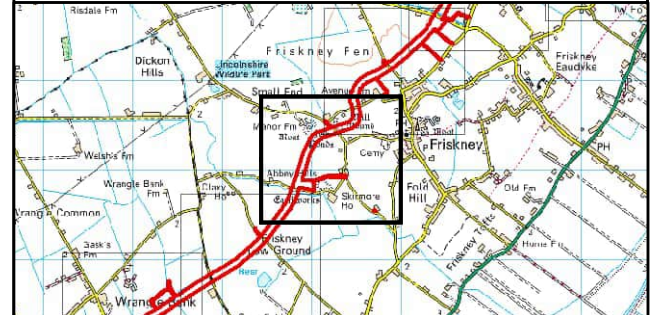

Coordinate System: British National Grid  
 0 62.5 125 250 Metres  
 Scale: 1:5,000  
 A3 Page Size

Environmental Statement  
 Bat Trees with Order Limits  
 Impacts Assessment

Figure 21.8.23



Date: 05/03/2024  
 Produced By: JCS  
 Revision: 0.1  
 © Crown copyright [and database rights] (2024)  
 0100031673

Document Path: I:\05356 - Gobe Consultants Ltd\00012 GTRP Outer Dowsing\Tech\GIS\DWG\Wing\2023\_08 Environmental Statement\Ecology\Chapter\05356\_00012\_0936\_0 Bat Trees Impact Assessment.mxd







544000

544500

545000



### Legend

-  Order Limits
-  Onshore Export Cable Corridor (ECC) - Trenchless
-  Onshore Export Cable Corridor (ECC) - Open Cut or Trenchless
-  Cable Installation Compound
-  Indicative Haul Road
-  Enabling Access Track

Sources:  
Local Records derived from data provided by Lincolnshire Environmental Records Centre  
(August 2023)

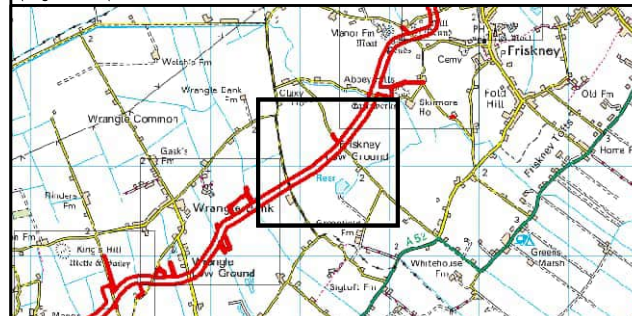

Coordinate System: British National Grid

0 62.5 125 250 Metres

Scale: 1:5,000

A3 Page Size

Environmental Statement

Bat Trees with Order Limits  
Impacts Assessment

Figure 21.8.24



Date: 05/03/2024  
Produced By: JCS  
Revision: 0.1



© Crown copyright [and  
database rights] (2024)  
0100031673

Document Path: I:\05356 - Gobe Consultants Ltd\00012 GTR Outer Dowsing\Tech\GIS\DWG\Wing\2023\_08 Environmental Statement\Ecology\Chapter\05356\_00012\_0936\_0 Bat Trees Impact Assessment.mxd

Guide Post

IVERY LANE

IVERY LANE

PATMAN'S LANE

PATMAN'S LANE

Track

CIC154

CIC155

CIC156

CIC157

CIC158

CIC159

CIC160

CIC161

544000

544500

545000

354500

354500

354000

354000

353500

353500







542500

543000

543500



### Legend

-  Order Limits
-  Onshore Segment Break
-  Onshore Export Cable Corridor (ECC) - Trenchless
-  Onshore Export Cable Corridor (ECC) - Open Cut or Trenchless
-  Cable Installation Compound
-  Indicative Haul Road
-  Enabling Access Track

Sources:  
Local Records derived from data provided by Lincolnshire Environmental Records Centre (August 2023)

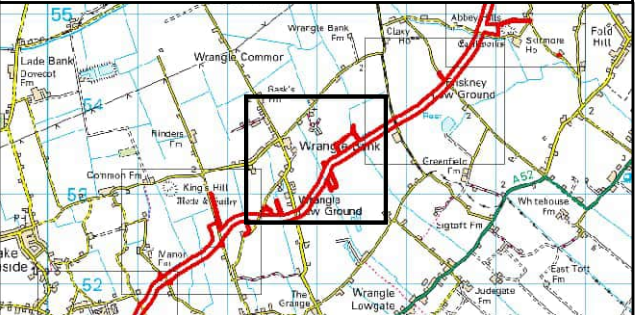

Coordinate System: British National Grid  
 0 62.5 125 250 Metres  
 Scale: 1:5,000 A3 Page Size

Environmental Statement  
 Bat Trees with Order Limits  
 Impacts Assessment  
 Figure 21.8.25



Date: 05/03/2024  
 Produced By: JCS  
 Revision: 0.1



© Crown copyright [and database rights] (2024)  
 0100031673

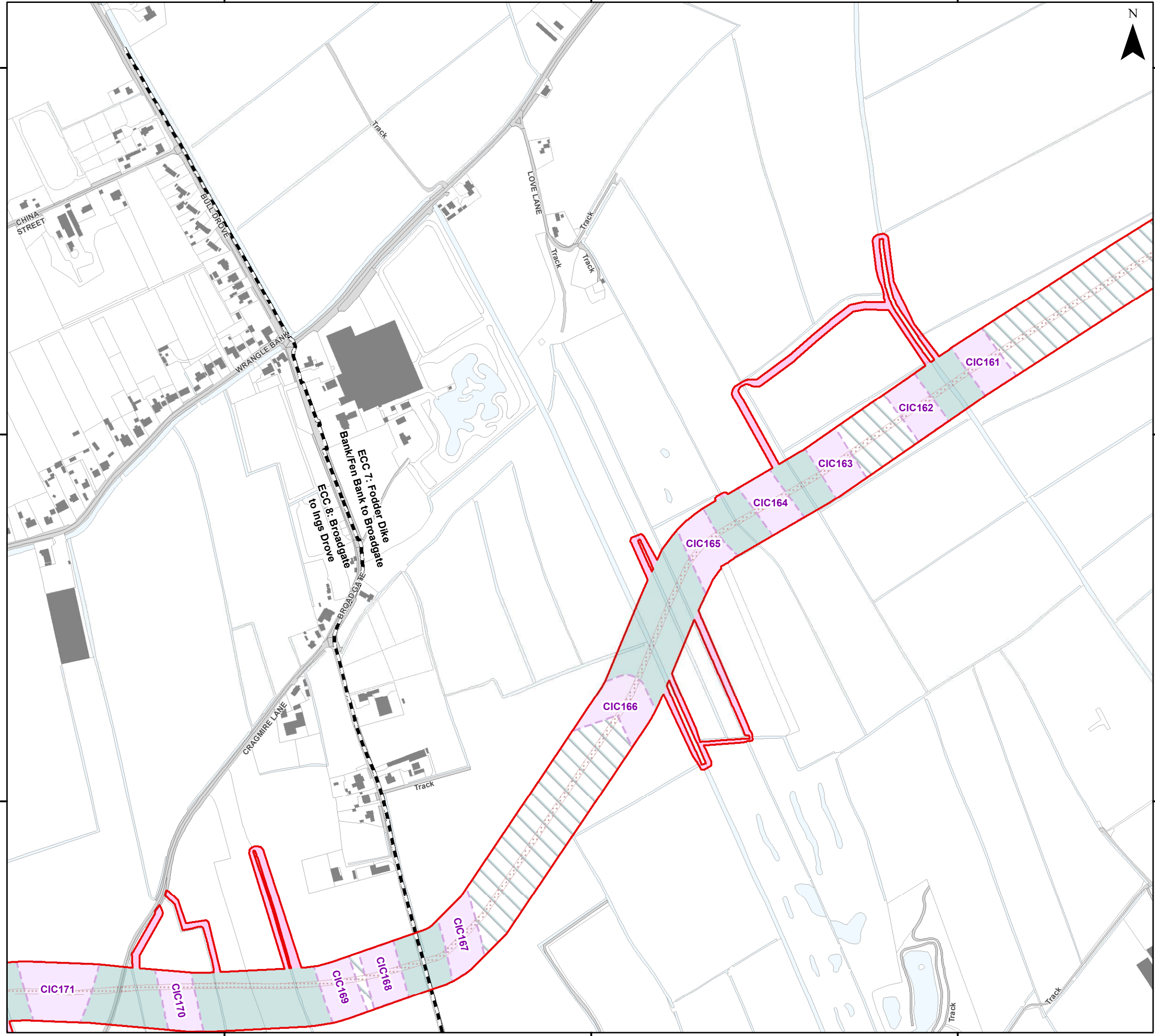

542500

543000

543500

354000

354000

353500

353500

353000

353000

Document Path: I:\05356 - Gobe Consultants Ltd\00012 GTRP Outer Dowsing\Tech\GIS\DWG\Wing\2023\_08 Environmental Statement\Ecology\Chapter\05356\_00012\_0936\_0 Bat Trees Impact Assessment.mxd



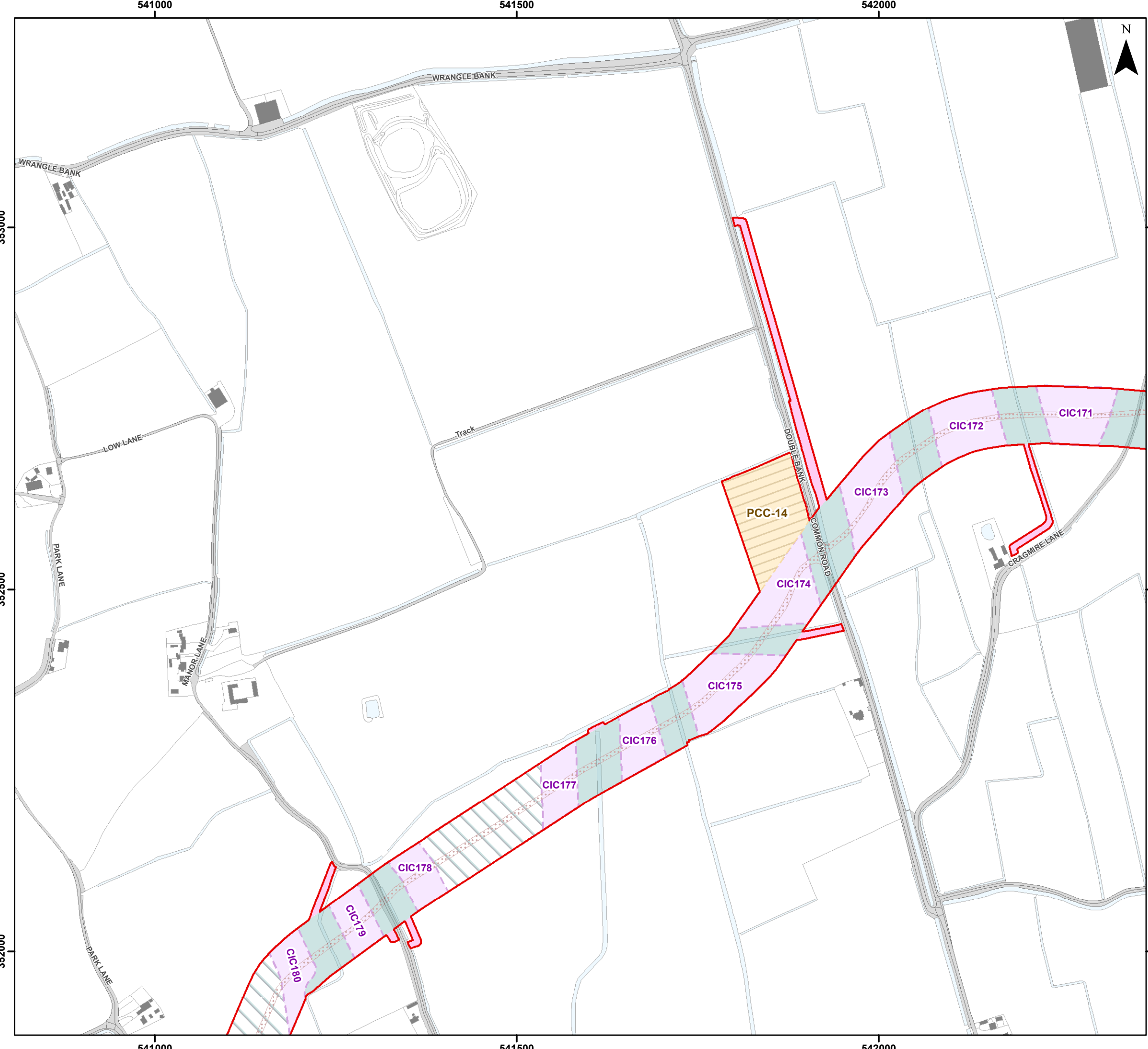

- ### Legend
- Order Limits
  - Onshore Export Cable Corridor (ECC) - Trenchless
  - Onshore Export Cable Corridor (ECC) - Open Cut or Trenchless
  - Primary Construction Compound
  - Cable Installation Compound
  - Indicative Haul Road
  - Enabling Access Track

Sources:  
Local Records derived from data provided by Lincolnshire Environmental Records Centre (August 2023)



Coordinate System: British National Grid  
 0 62.5 125 250 Metres  
 Scale: 1:5,000  
 A3 Page Size

Environmental Statement  
 Bat Trees with Order Limits  
 Impacts Assessment  
 Figure 21.8.26



Date: 05/03/2024  
 Produced By: JCS  
 Revision: 0.1



© Crown copyright [and database rights] (2024)  
 0100031673

Document Path: I:\05356 - Gobe Consultants Ltd\00012 GTR4 Outer Dowsing\Tech\GIS\DWG\Wing\2023\_08 Environmental Statement\Ecology\Chapter\05356\_00012\_0936\_0 Bat Trees Impact Assessment.mxd

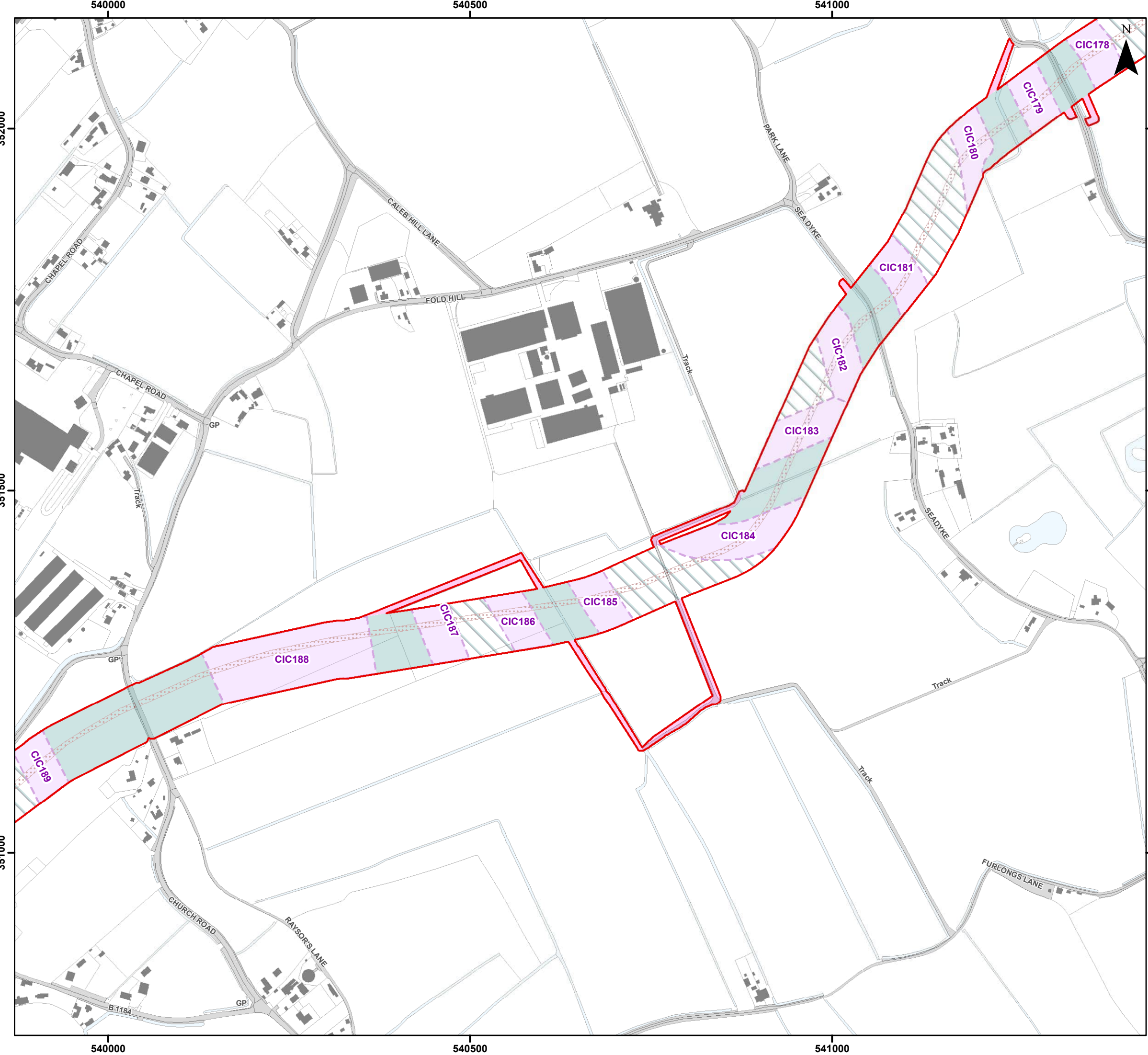

### Legend

- Order Limits
- Onshore Export Cable Corridor (ECC) - Trenchless
- Onshore Export Cable Corridor (ECC) - Open Cut or Trenchless
- Cable Installation Compound
- Indicative Haul Road
- Enabling Access Track

Sources:  
Local Records derived from data provided by Lincolnshire Environmental Records Centre (August 2023)

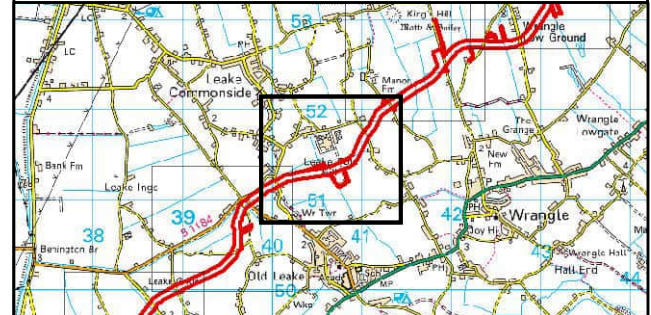

Coordinate System: British National Grid

0 62.5 125 250 Metres

Scale: 1:5,000

A3 Page Size

Environmental Statement

Bat Trees with Order Limits Impacts Assessment

Figure 21.8.27





Date: 05/03/2024  
Produced By: JCS  
Revision: 0.1

© Crown copyright [and database rights] (2024)  
0100031673

Document Path: I:\05356 - Gobe Consultants Ltd\00012 GTRP Outer Dowsing\Tech\GIS\DWG\Wing\2023\_08 Environmental Statement\Ecology\Chapter\05356\_00012\_0936\_0 Bat Trees Impact Assessment.mxd

539000

539500

540000



### Legend

- Order Limits
- Onshore Export Cable Corridor (ECC) - Trenchless
- Onshore Export Cable Corridor (ECC) - Open Cut or Trenchless
- Cable Installation Compound
- Indicative Haul Road
- Enabling Access Track

Sources:  
Local Records derived from data provided by Lincolnshire Environmental Records Centre (August 2023)

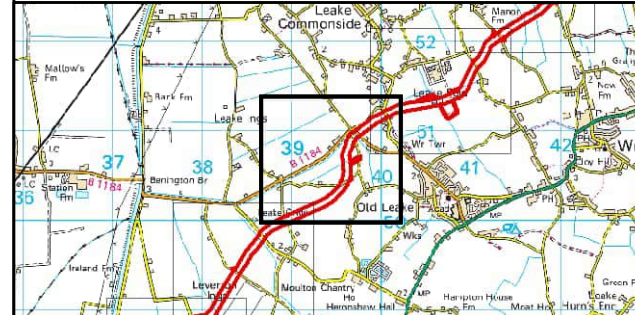

Coordinate System: British National Grid



Scale: 1:5,000 A3 Page Size

#### Environmental Statement

#### Bat Trees with Order Limits Impacts Assessment

Figure 21.8.28



Date: 05/03/2024  
Produced By: JCS  
Revision: 0.1



© Crown copyright [and database rights] (2024)  
0100031673

351000

350500

350000

351000

350500

350000

539000

539500

540000

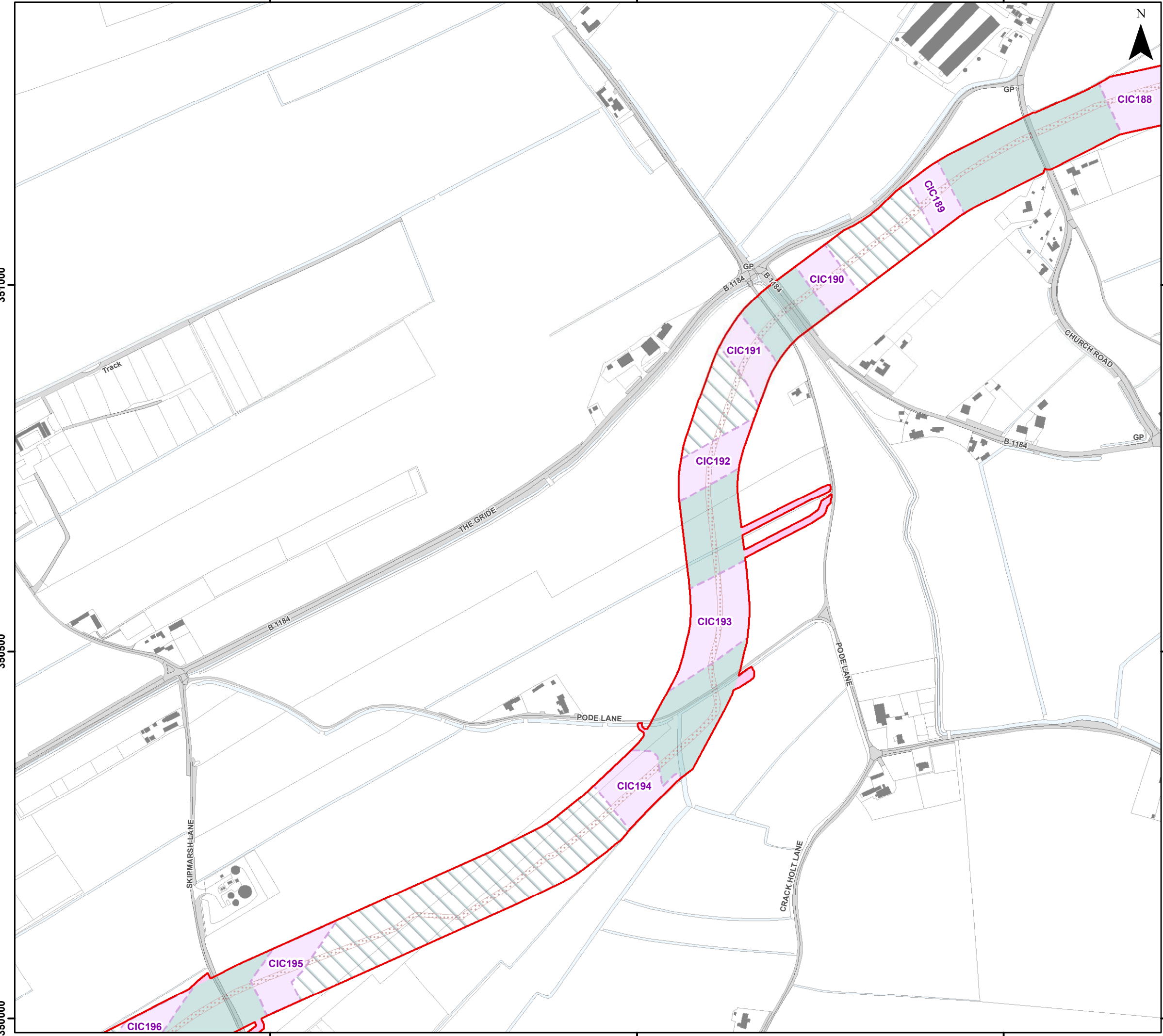

Document Path: I:\05356 - Gobe Consultants Ltd\00012 GTR4 Outer Dowsing\Tech\GIS\DWG\Wing\2023\_08 Environmental Statement\Ecology\Chapter\05356\_00012\_0936\_0 Bat Trees Impact Assessment.mxd

538000

538500

539000

### Legend

- Order Limits
- Onshore Segment Break
- Onshore Export Cable Corridor (ECC) - Trenchless
- Onshore Export Cable Corridor (ECC) - Open Cut or Trenchless
- Secondary Construction Compound
- Cable Installation Compound
- Indicative Haul Road
- Enabling Access Track

Sources:  
Local Records derived from data provided by Lincolnshire Environmental Records Centre (August 2023)

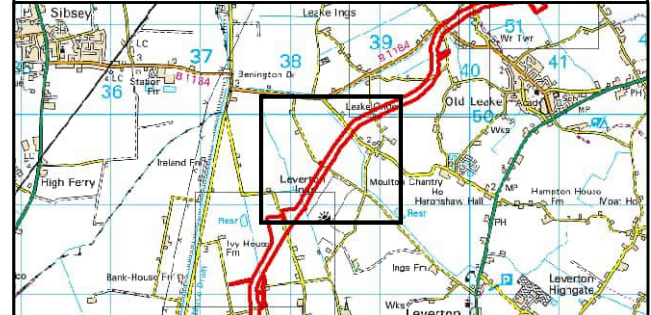

Coordinate System: British National Grid  
 0 62.5 125 250 Metres  
 Scale: 1:5,000  
 A3 Page Size

Environmental Statement  
 Bat Trees with Order Limits  
 Impacts Assessment  
 Figure 21.8.29



Date: 05/03/2024  
 Produced By: JCS  
 Revision: 0.1

© Crown copyright [and database rights] (2024) 0100031673

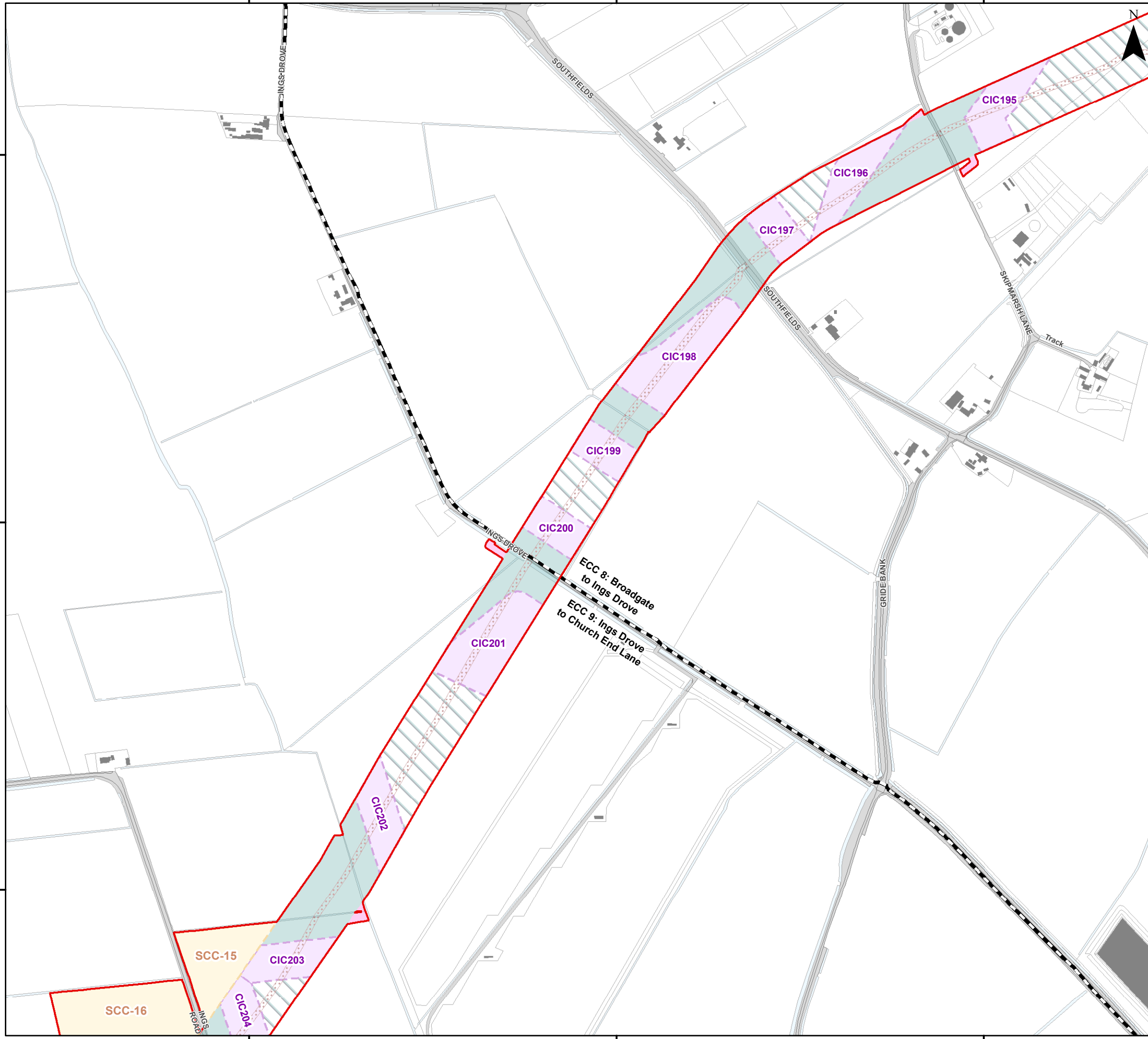

538000

538500

539000

350000

350000

349500

349500

349000

349000

Document Path: I:\05356 - Gobe Consultants Ltd\00012 GTR4 Outer Dowsing\Tech\GIS\DWG\Wing\2023\_08 Environmental Statement\Ecology\Chapter\05356\_00012\_0936\_0 Bat Trees Impact Assessment.mxd

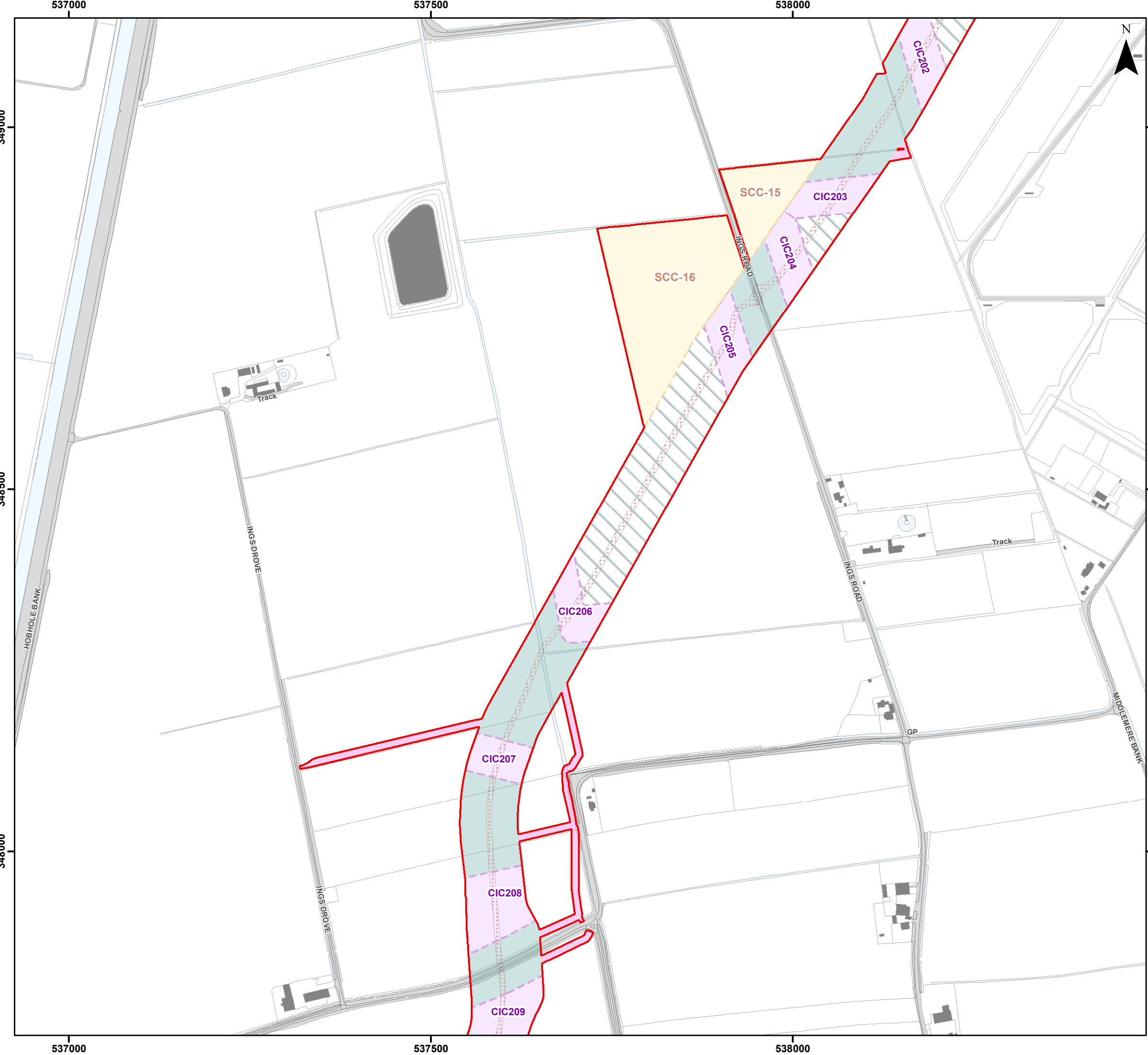

- ### Legend
- Order Limits
  - Onshore Export Cable Corridor (ECC) - Trenchless
  - Onshore Export Cable Corridor (ECC) - Open Cut or Trenchless
  - Secondary Construction Compound
  - Cable Installation Compound
  - Indicative Haul Road
  - Enabling Access Track

**Sources:**  
Local Records derived from data provided by Lincolnshire Environmental Records Centre (August 2023)

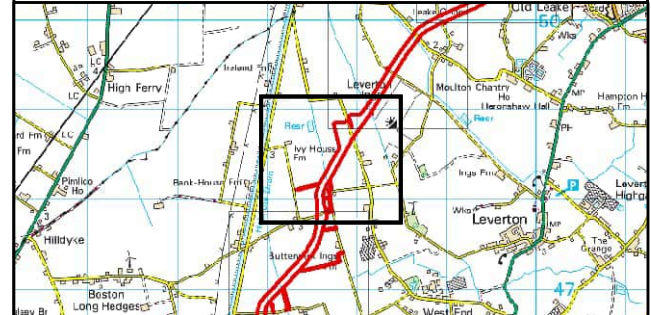

Coordinate System: British National Grid  
 0 62.5 125 250 Metres  
 Scale: 1:5,000  
 A3 Page Size

Environmental Statement  
 Bat Trees with Order Limits  
 Impacts Assessment  
 Figure 21.8.30



Date: 05/03/2024  
 Produced By: JCS  
 Revision: 0.1

© Crown copyright [and database rights] (2024) 0100031673

Document Path: I:\05356 - Gobe Consultants Ltd\00012 GTR4 Outer Dowsing\Tech\GIS\DWG\Wing\2023\_08 Environmental Statement\Ecology\Chapter\05356\_00012\_0936\_0 Bat Trees Impact Assessment.mxd

537000

537500

538000



### Legend

- Order Limits
- Onshore Export Cable Corridor (ECC) - Trenchless
- Onshore Export Cable Corridor (ECC) - Open Cut or Trenchless
- Cable Installation Compound
- Indicative Haul Road
- Enabling Access Track

Sources:  
Local Records derived from data provided by Lincolnshire Environmental Records Centre (August 2023)

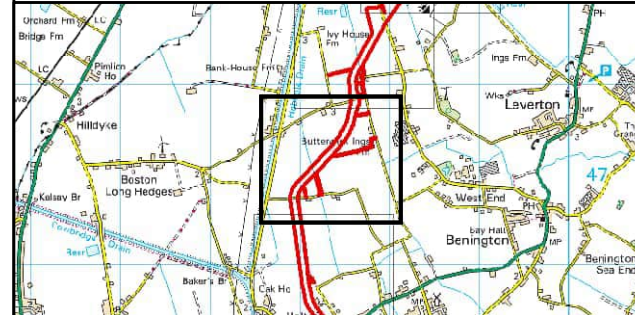

Coordinate System: British National Grid

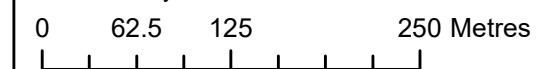

Scale: 1:5,000

A3 Page Size

Environmental Statement

Bat Trees with Order Limits  
Impacts Assessment

Figure 21.8.31



Date: 05/03/2024  
Produced By: JCS  
Revision: 0.1



© Crown copyright [and database rights] (2024)  
0100031673

Document Path: I:\05356 - Gobe Consultants Ltd\00012 GTRP Outer Dowsing\Tech\GIS\DWG\Wing\2023\_09 Environmental Statement\Ecology\Chapter\05356\_00012\_0936\_0 Bat Trees Impact Assessment.mxd

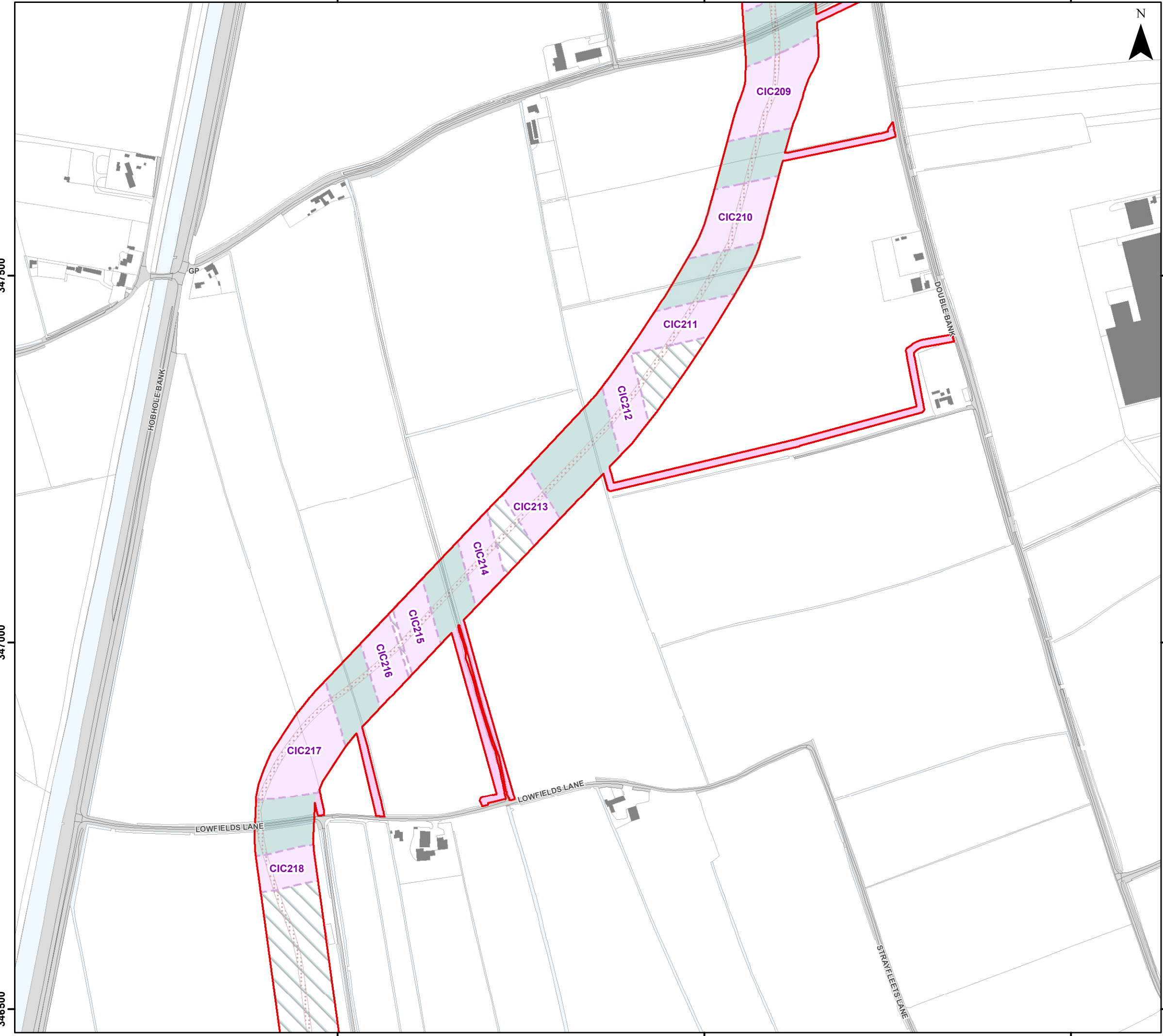

537000

537500

538000

346500

347000

347500

347500

347000

346500

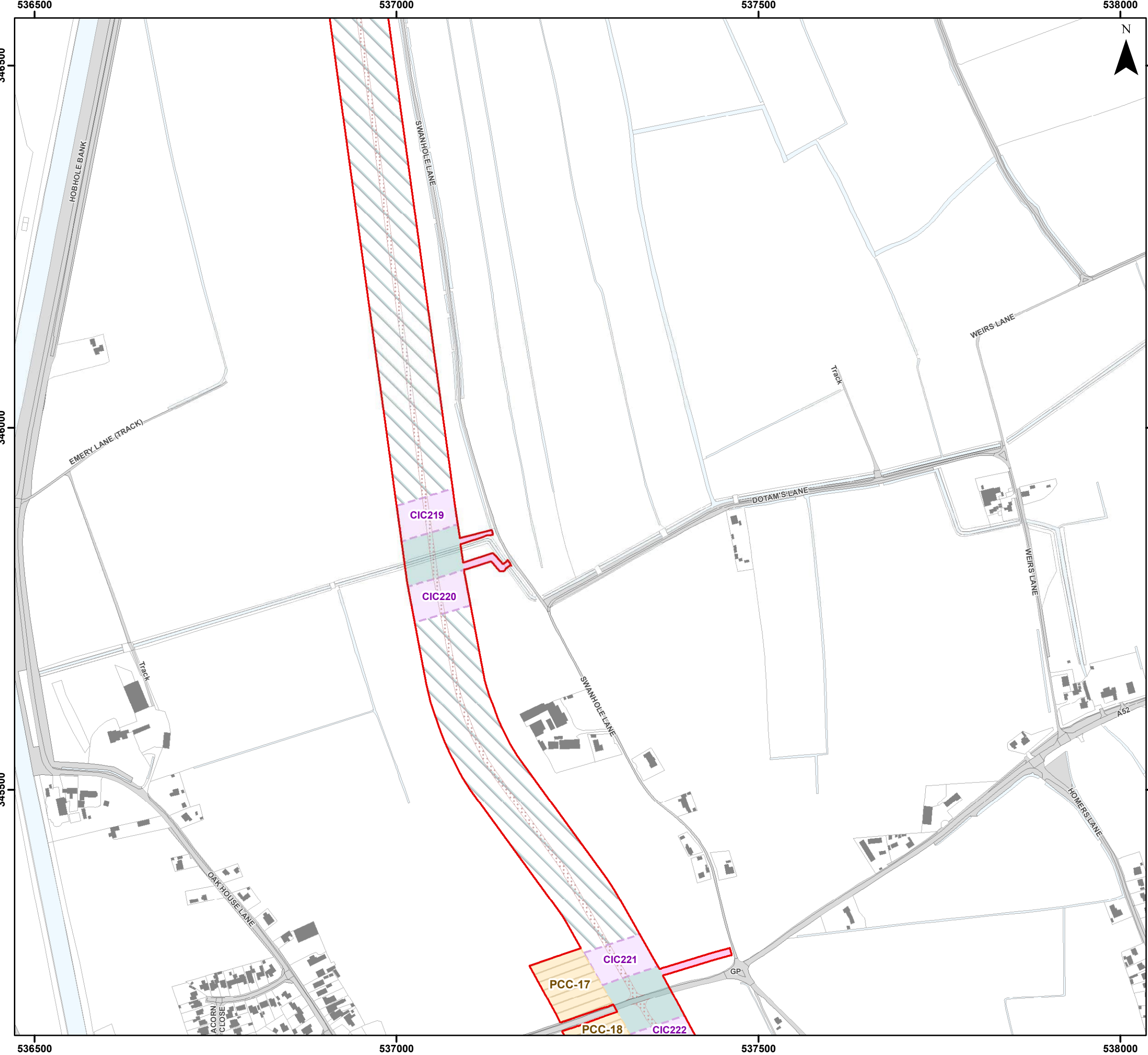

- ### Legend
- Order Limits
  - Onshore Export Cable Corridor (ECC) - Trenchless
  - Onshore Export Cable Corridor (ECC) - Open Cut or Trenchless
  - Primary Construction Compound
  - Cable Installation Compound
  - Indicative Haul Road
  - Enabling Access Track

Sources:  
Local Records derived from data provided by Lincolnshire Environmental Records Centre (August 2023)

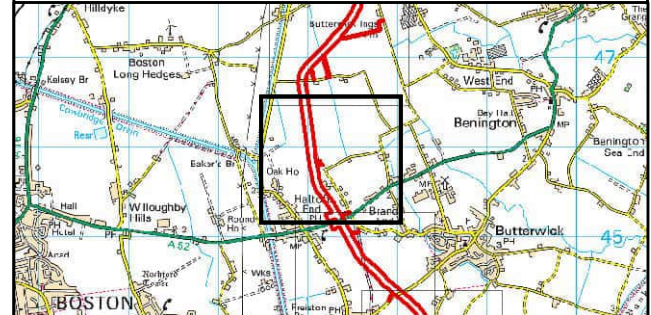

Coordinate System: British National Grid  
 0 62.5 125 250 Metres  
 Scale: 1:5,000 A3 Page Size

Environmental Statement  
 Bat Trees with Order Limits  
 Impacts Assessment  
 Figure 21.8.32



Document Path: I:\05356 - Gobe Consultants Ltd\00012 GTR Outer Dowsing\Tech\GIS\DWG\Wing\2023\_08 Environmental Statement\Ecology\Chapter\05356\_00012\_0936\_0 Bat Trees Impact Assessment.mxd

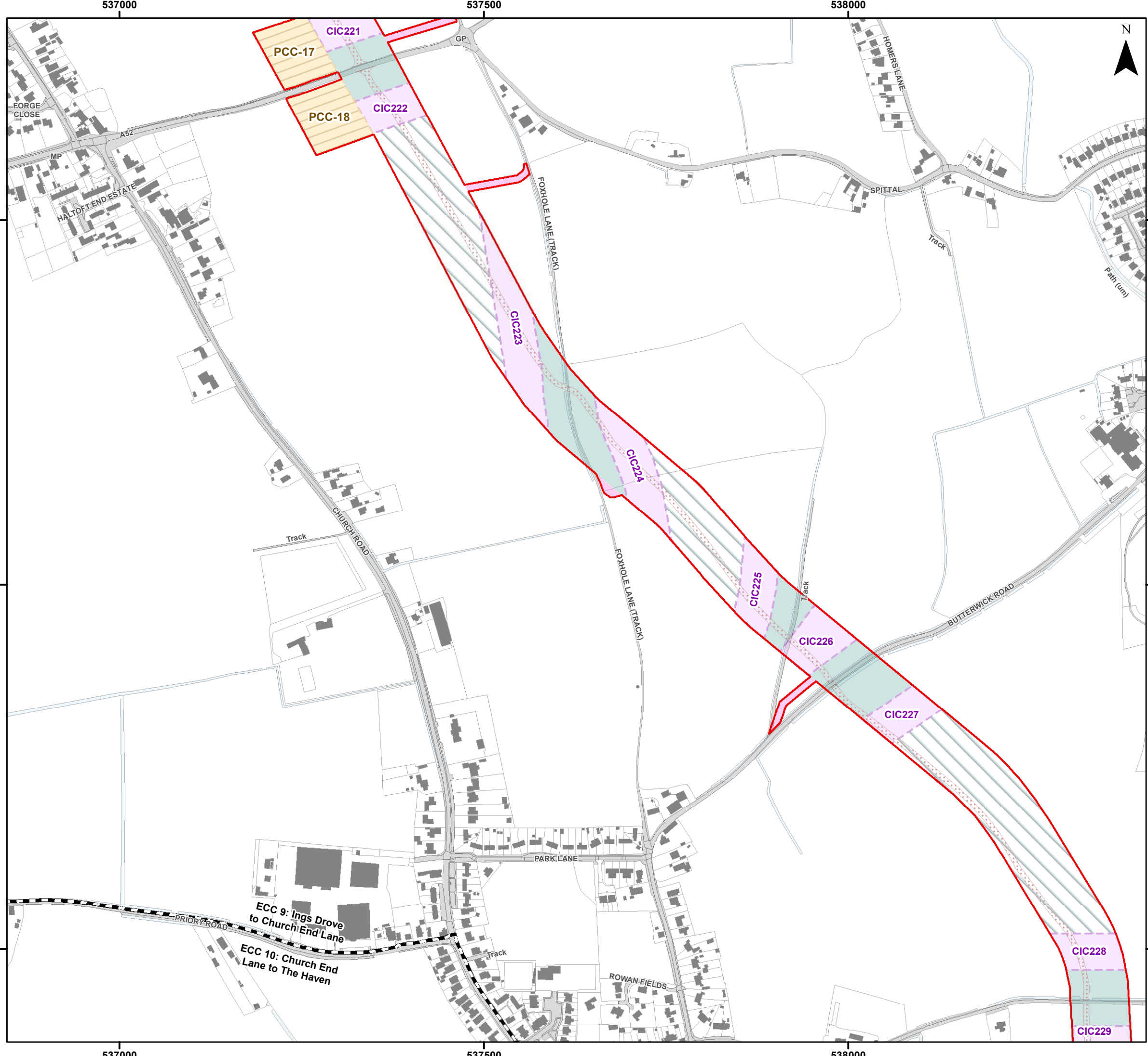

### Legend

- Order Limits
- Onshore Segment Break
- Onshore Export Cable Corridor (ECC) - Trenchless
- Onshore Export Cable Corridor (ECC) - Open Cut or Trenchless
- Primary Construction Compound
- Cable Installation Compound
- Indicative Haul Road
- Enabling Access Track

Sources:  
Local Records derived from data provided by Lincolnshire Environmental Records Centre (August 2023)



Coordinate System: British National Grid  
 0 62.5 125 250 Metres  
 Scale: 1:5,000  
 A3 Page Size

Environmental Statement  
 Bat Trees with Order Limits  
 Impacts Assessment  
 Figure 21.8.33



**OUTER DOWING**  
OFFSHORE WIND



**SLR**

Date: 05/03/2024  
 Produced By: JCS  
 Revision: 0.1

© Crown copyright [and database rights] (2024)  
 0100031673

Document Path: I:\05356 - Gobe Consultants Ltd\00012 GTR4 Outer Dowing\Tech\GIS\DWG\Wing\2023\_09 Environmental Statement\Ecology\Chapter\05356\_00012\_0936\_0 Bat Trees Impact Assessment.mxd



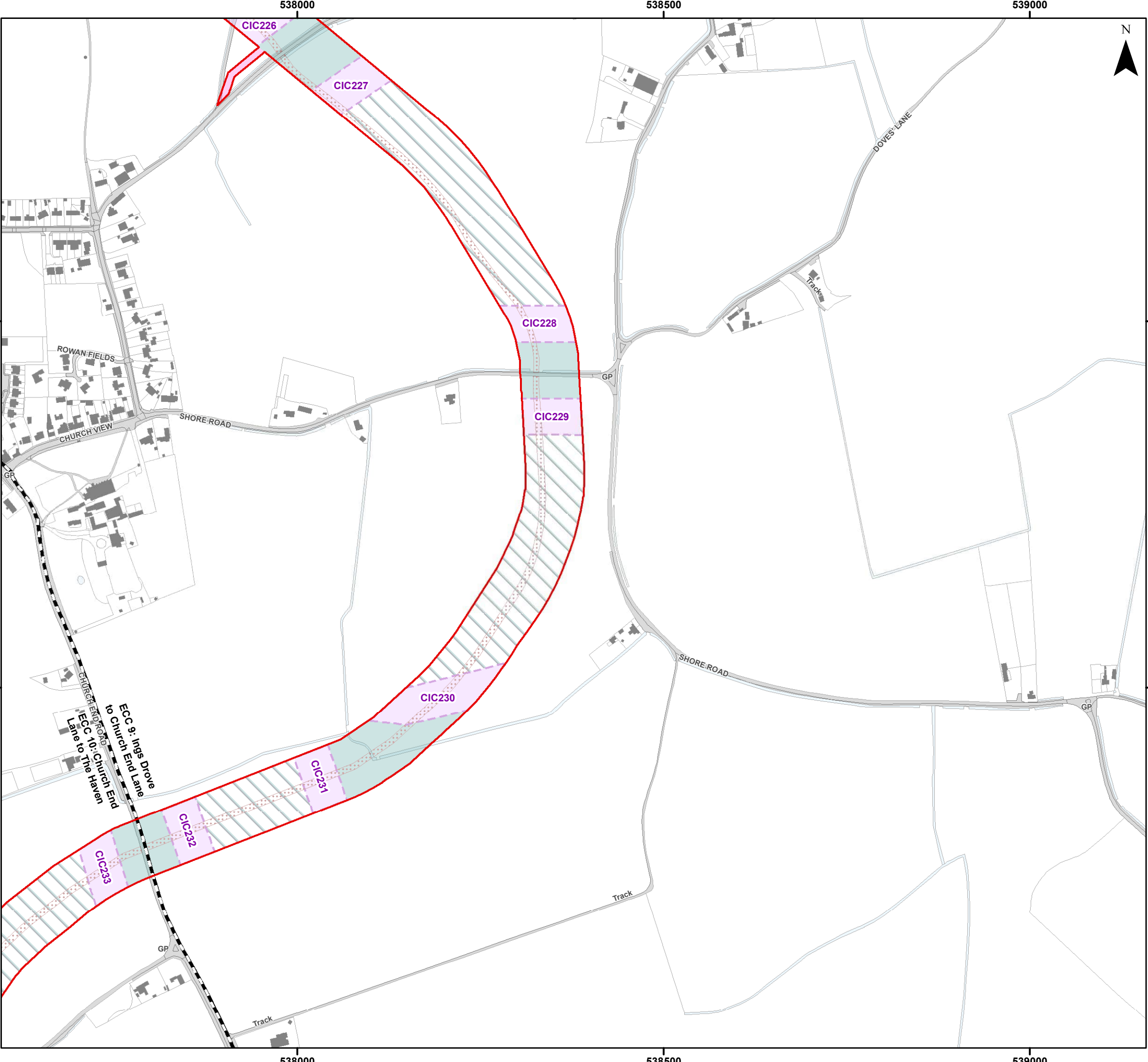

- ### Legend
- Order Limits
  - Onshore Segment Break
  - Onshore Export Cable Corridor (ECC) - Trenchless
  - Onshore Export Cable Corridor (ECC) - Open Cut or Trenchless
  - Cable Installation Compound
  - Indicative Haul Road
  - Enabling Access Track

Sources:  
Local Records derived from data provided by Lincolnshire Environmental Records Centre (August 2023)

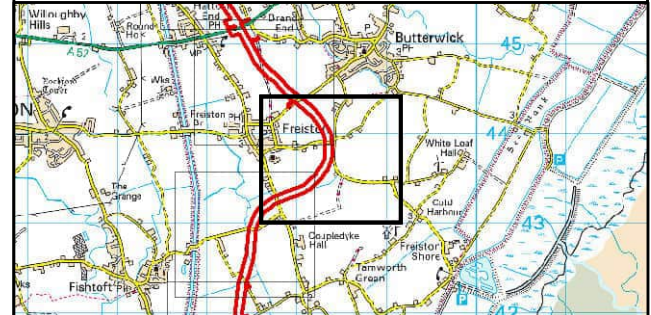

Coordinate System: British National Grid  
 0 62.5 125 250 Metres  
 Scale: 1:5,000  
 A3 Page Size

Environmental Statement  
 Bat Trees with Order Limits  
 Impacts Assessment  
 Figure 21.8.34



Date: 05/03/2024  
 Produced By: JCS  
 Revision: 0.1  
 © Crown copyright [and database rights] (2024)  
 0100031673

Document Path: I:\05356 - Gobe Consultants Ltd\00012 GTR4 Outer Dowsing\Tech\GIS\DWG\Wing\2023\_08 Environmental Statement\Ecology\Chapter\05356\_00012\_0936\_0 Bat Trees Impact Assessment.mxd

537000

537500

538000

343500

343500

343000

343000

342500

342500

537000

537500

538000

### Legend

- Order Limits
- Onshore Segment Break
- Onshore Export Cable Corridor (ECC) - Trenchless
- Onshore Export Cable Corridor (ECC) - Open Cut or Trenchless
- Cable Installation Compound
- Indicative Haul Road
- Enabling Access Track

Sources:  
Local Records derived from data provided by Lincolnshire Environmental Records Centre (August 2023)



Coordinate System: British National Grid  
 0 62.5 125 250 Metres  
 Scale: 1:5,000 A3 Page Size

Environmental Statement  
 Bat Trees with Order Limits  
 Impacts Assessment  
 Figure 21.8.35



Date: 05/03/2024  
 Produced By: JCS  
 Revision: 0.1



© Crown copyright [and database rights] (2024)  
 0100031673











Document Path: I:\05356 - Gobe Consultants Ltd\00012 GTR4 Outer Dowsing\Tech\GIS\DWG\Wing\2023\_08 Environmental Statement\Ecology\Chapter\05356\_00012\_0936\_0 Bat Trees Impact Assessment.mxd

537000

537500

538000

### Legend

-  Order Limits
-  Onshore Segment Break
-  Onshore Export Cable Corridor (ECC) - Trenchless
-  Onshore Export Cable Corridor (ECC) - Open Cut or Trenchless
-  Secondary Construction Compound
-  Cable Installation Compound
-  Temporary Access Track
-  Indicative Haul Road
-  Highway Alterations
-  Enabling Access Track

Sources:  
Local Records derived from data provided by Lincolnshire Environmental Records Centre (August 2023)

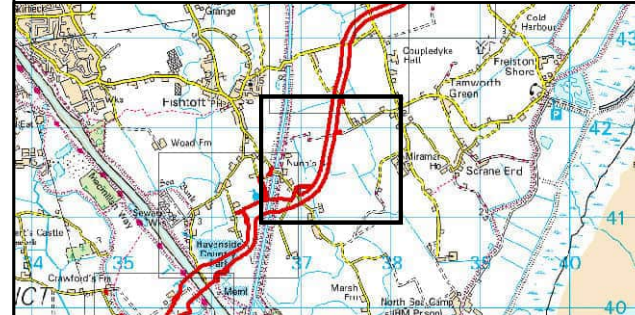

Coordinate System: British National Grid  
 0 62.5 125 250 Metres  
 Scale: 1:5,000  
 A3 Page Size

Environmental Statement  
 Bat Trees with Order Limits  
 Impacts Assessment  
 Figure 21.8.36



Date: 05/03/2024  
 Produced By: JCS  
 Revision: 0.1



© Crown copyright [and database rights] (2024)  
 0100031673

Document Path: I:\05356 - Gobe Consultants Ltd\00012 GTRP Outer Dowsing\Tech\GIS\DWG\Wing\2023\_08 Environmental Statement\Ecology\Chapter\05356\_00012\_0936\_0 Bat Trees Impact Assessment.mxd

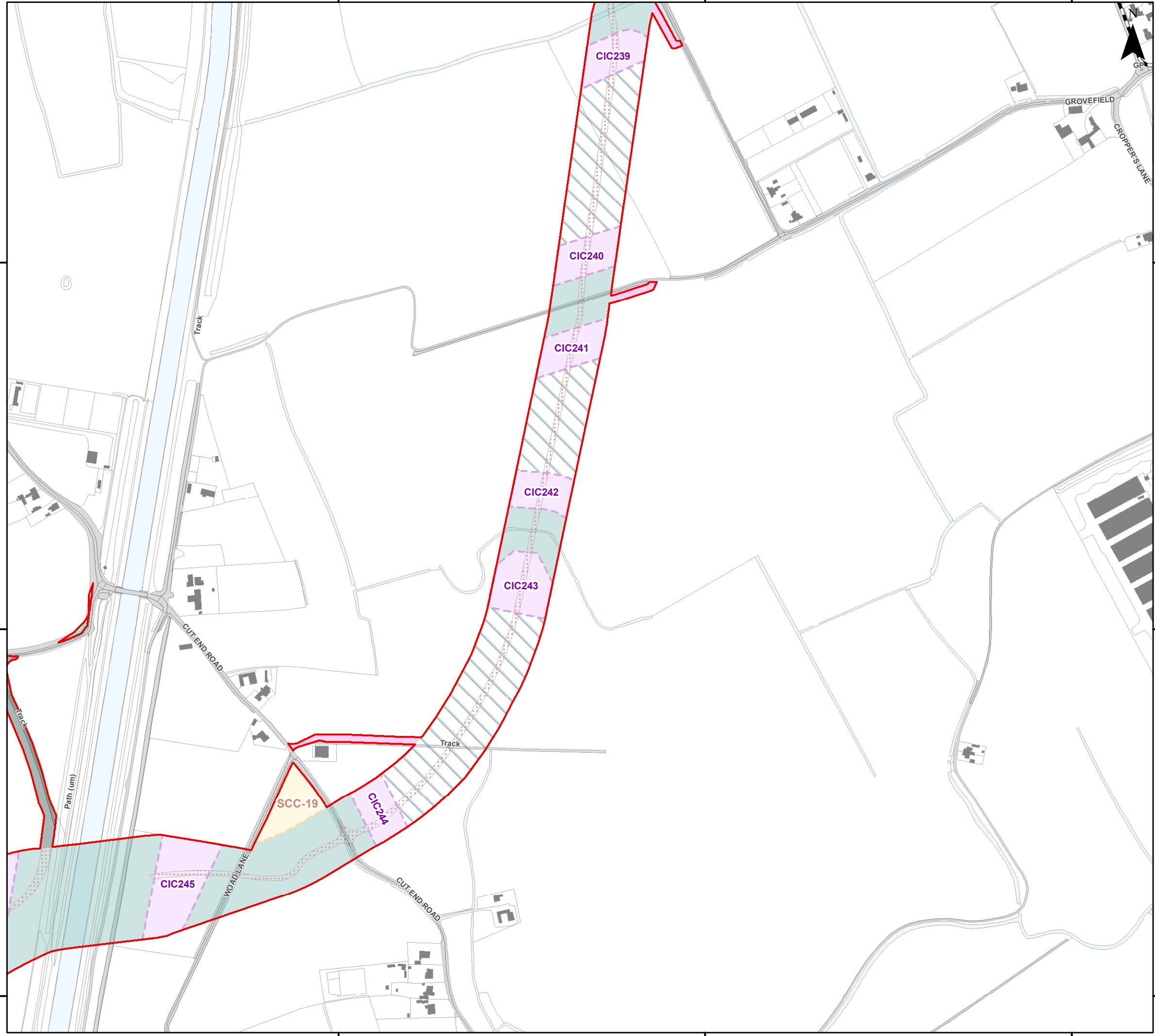

342000

342000

341500

341500

341000

341000

537000

537500

538000

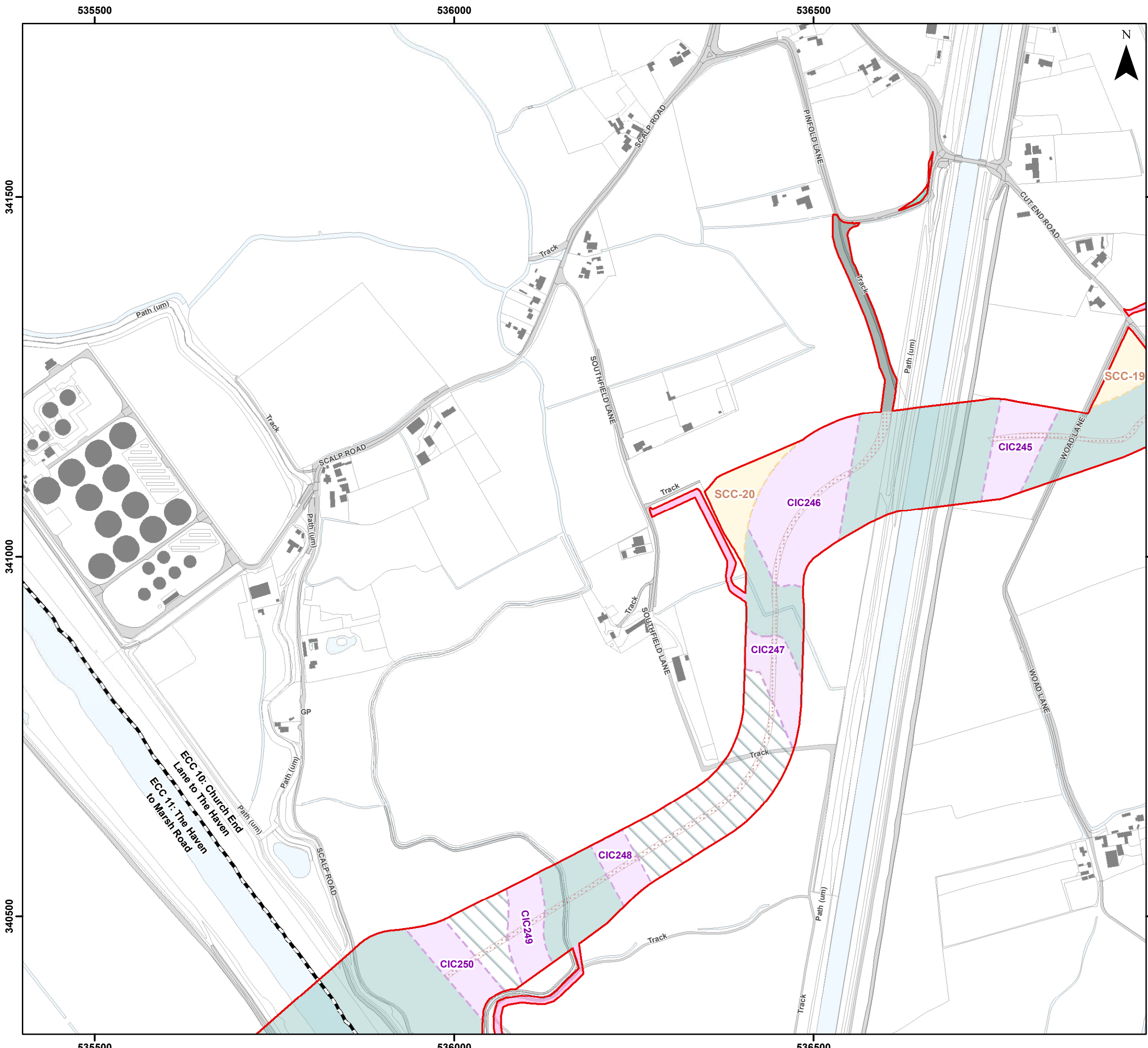

### Legend

- Order Limits
- Onshore Segment Break
- Onshore Export Cable Corridor (ECC) - Trenchless
- Onshore Export Cable Corridor (ECC) - Open Cut or Trenchless
- Secondary Construction Compound
- Cable Installation Compound
- Temporary Access Track
- Indicative Haul Road
- Highway Alterations
- Enabling Access Track

Sources:  
Local Records derived from data provided by Lincolnshire Environmental Records Centre (August 2023)

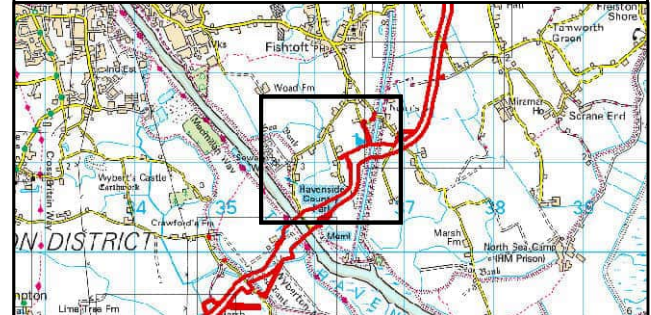

Coordinate System: British National Grid  
 0 62.5 125 250 Metres  
 Scale: 1:5,000 A3 Page Size

Environmental Statement  
 Bat Trees with Order Limits  
 Impacts Assessment  
 Figure 21.8.37



Date: 05/03/2024  
 Produced By: JCS  
 Revision: 0.1

© Crown copyright [and database rights] (2024) 0100031673



Document Path: I:\05356 - Gobe Consultants Ltd\00012 GTRP Outer Dowsing\Tech\GIS\DWG\Wing\2023\_08 Environmental Statement\Ecology\Chapter\05356\_00012\_0936\_0 Bat Trees Impact Assessment.mxd

531500

532000

532500



- Legend**
-  Order Limits
  -  Primary Construction Compound
  -  Highway Alterations

**Sources:**  
 Local Records derived from data provided by Lincolnshire Environmental Records Centre  
 (August 2023)

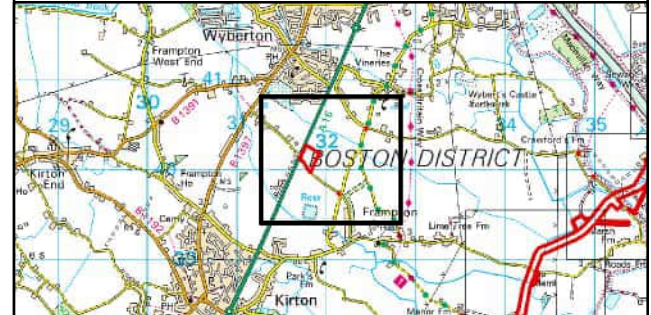

Coordinate System: British National Grid

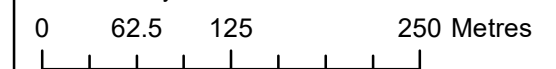

Scale: 1:5,000 A3 Page Size

Environmental Statement  
 Bat Trees with Order Limits  
 Impacts Assessment  
 Figure 21.8.38



Date: 05/03/2024  
 Produced By: JCS  
 Revision: 0.1



© Crown copyright [and  
 database rights] (2024)  
 0100031673

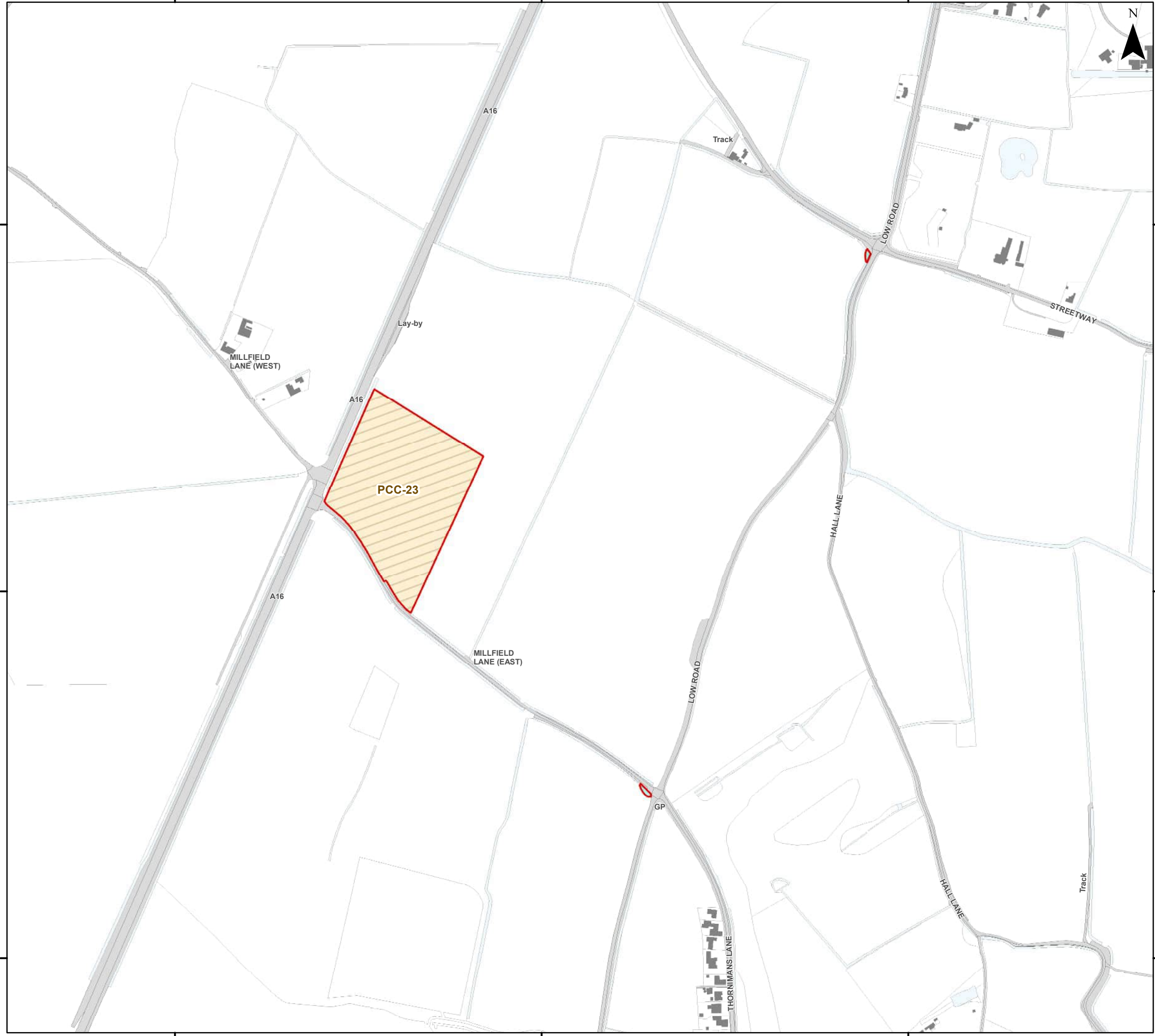

Document Path: F:\05356 - Gobe Consultants Ltd\00012 GTR4 Outer Dowsing\Tech\GIS\DWG\Wing\2023\_09 Environmental Statement\Ecology\Chapter\05356\_00012\_0936\_0\_Bat\_Trees\_Impact\_Assessment.mxd

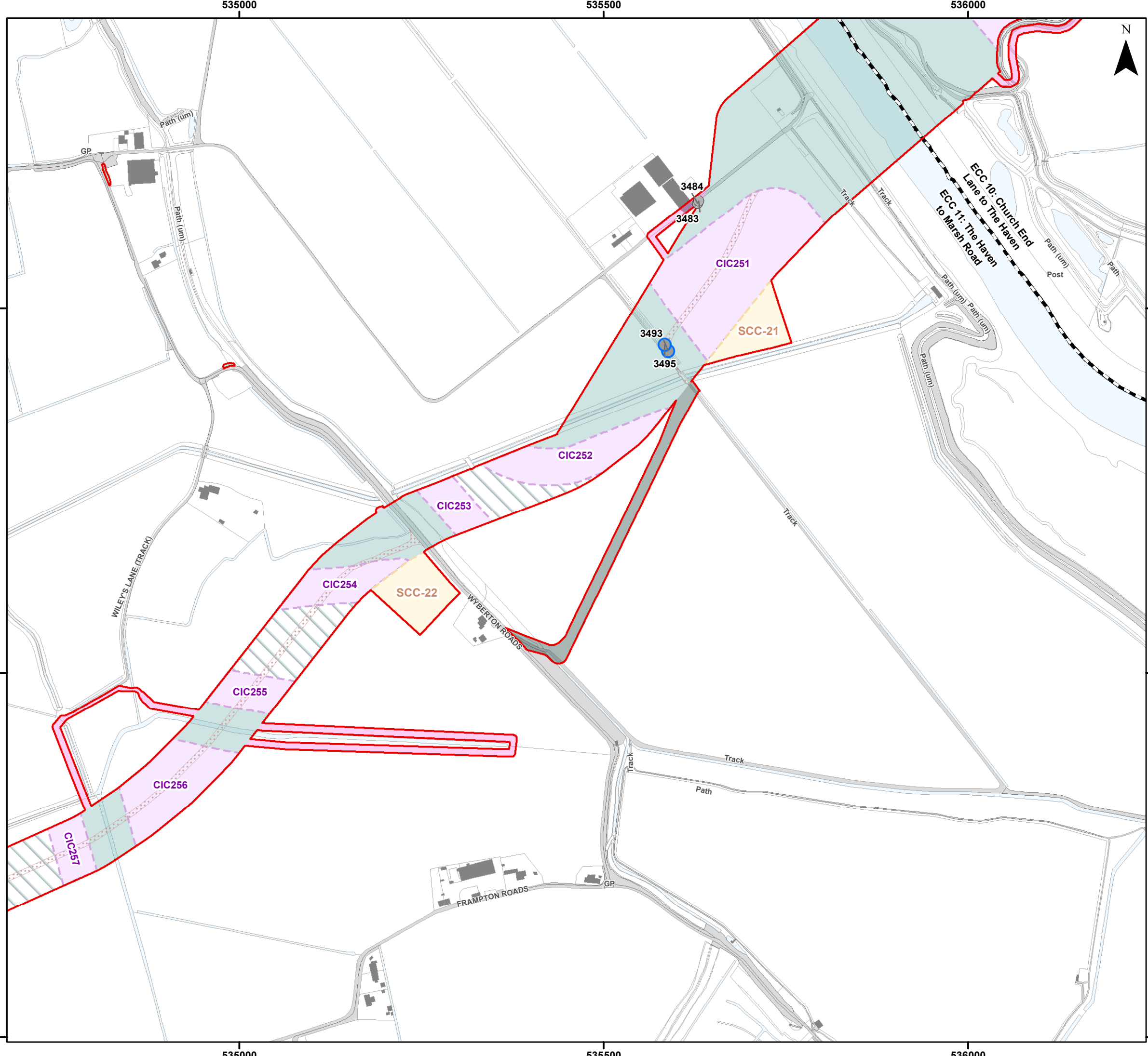

### Legend

- Order Limits
- Onshore Segment Break
- Onshore Export Cable Corridor (ECC) - Trenchless
- Onshore Export Cable Corridor (ECC) - Open Cut or Trenchless
- Secondary Construction Compound
- Cable Installation Compound
- Temporary Access Track
- Indicative Haul Road
- Highway Alterations
- Enabling Access Track

**Preliminary Tree Classification and Impact (Trees within Order Limits)**

- Negligible Potential - No Impact
- Negligible Potential - Temporary Impact

**Sources:**  
Local Records derived from data provided by Lincolnshire Environmental Records Centre (August 2023)



Coordinate System: British National Grid  
 0 62.5 125 250 Metres  
 Scale: 1:5,000 A3 Page Size

Environmental Statement  
 Bat Trees with Order Limits  
 Impacts Assessment  
 Figure 21.8.39





Date: 05/03/2024  
 Produced By: JCS  
 Revision: 0.1

© Crown copyright [and  
 database rights] (2024)  
 0100031673

Document Path: I:\05356 - Gobe Consultants Ltd\00012 GTR4 Outer Dowsing\Tech\GIS\DWG\Wing\2023\_08 Environmental Statement\Ecology\Chapter\05356\_00012\_0936\_0 Bat Trees Impact Assessment.mxd

534000

534500

535000

339500

339500

339000

339000

338500

338500





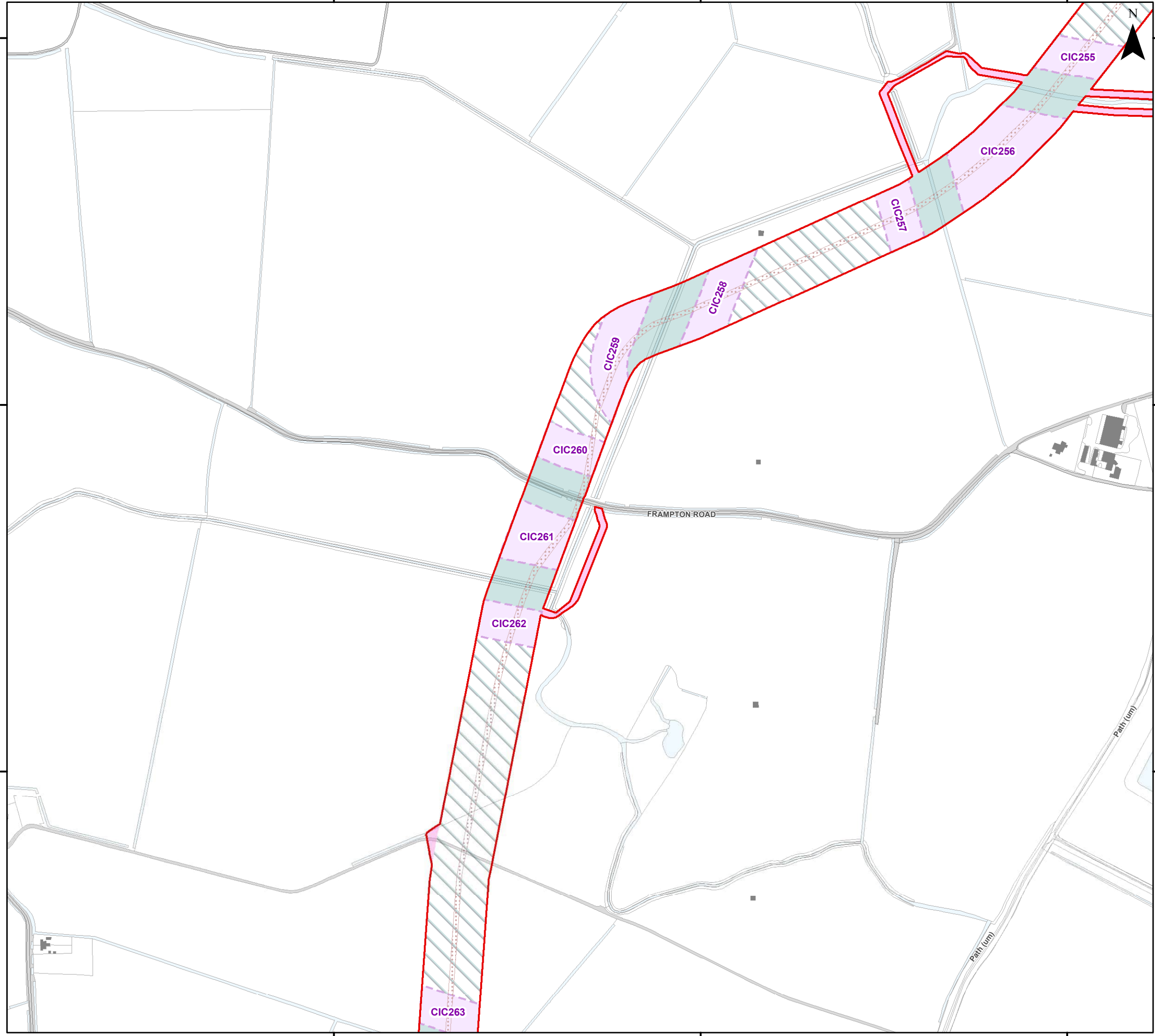

534000

534500

535000



### Legend

-  Order Limits
-  Onshore Export Cable Corridor (ECC) - Trenchless
-  Onshore Export Cable Corridor (ECC) - Open Cut or Trenchless
-  Cable Installation Compound
-  Indicative Haul Road
-  Enabling Access Track

Sources:  
Local Records derived from data provided by Lincolnshire Environmental Records Centre (August 2023)

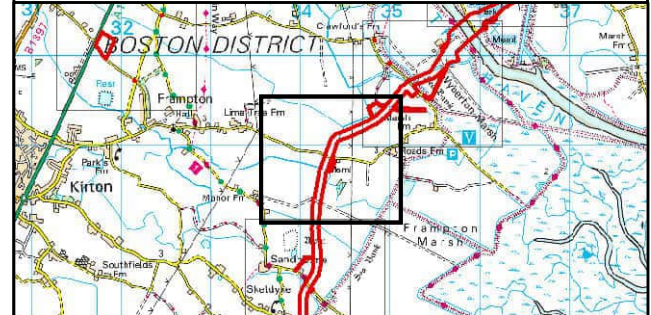

Coordinate System: British National Grid  
 0 62.5 125 250 Metres  
 Scale: 1:5,000  
 A3 Page Size

Environmental Statement  
 Bat Trees with Order Limits  
 Impacts Assessment  
 Figure 21.8.40



Date: 05/03/2024  
 Produced By: JCS  
 Revision: 0.1



© Crown copyright [and database rights] (2024)  
 0100031673

Document Path: I:\05356 - Gobe Consultants Ltd\00012 GTR4 Outer Dowsing\Tech\GIS\DWG\Wing\2023\_08 Environmental Statement\Ecology\Chapter\05356\_00012\_0936\_0 Bat Trees Impact Assessment.mxd









533500

534000

534500



### Legend

-  Order Limits
-  Onshore Segment Break
-  Onshore Export Cable Corridor (ECC) - Trenchless
-  Onshore Export Cable Corridor (ECC) - Open Cut or Trenchless
-  Cable Installation Compound
-  Temporary Access Track
-  Indicative Haul Road
-  Enabling Access Track

Sources:  
Local Records derived from data provided by Lincolnshire Environmental Records Centre (August 2023)

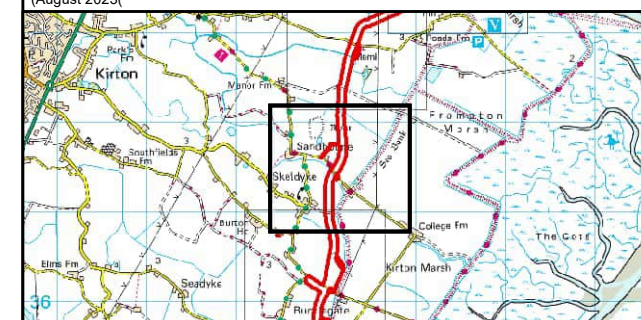

Coordinate System: British National Grid

0 62.5 125 250 Metres

Scale: 1:5,000

A3 Page Size

Environmental Statement

Bat Trees with Order Limits  
Impacts Assessment

Figure 21.8.41



Date: 05/03/2024  
Produced By: JCS  
Revision: 0.1



© Crown copyright [and  
database rights] (2024)  
0100031673

Document Path: I:\05356 - Gobe Consultants Ltd\00012 GTR4 Outer Dowsing\Tech\GIS\DWG\Wing\2023\_08 Environmental Statement\Ecology\Chapter\05356\_00012\_0936\_0 Bat Trees Impact Assessment.mxd

338000

338000

337500

337500

337000

337000

533500

534000

534500

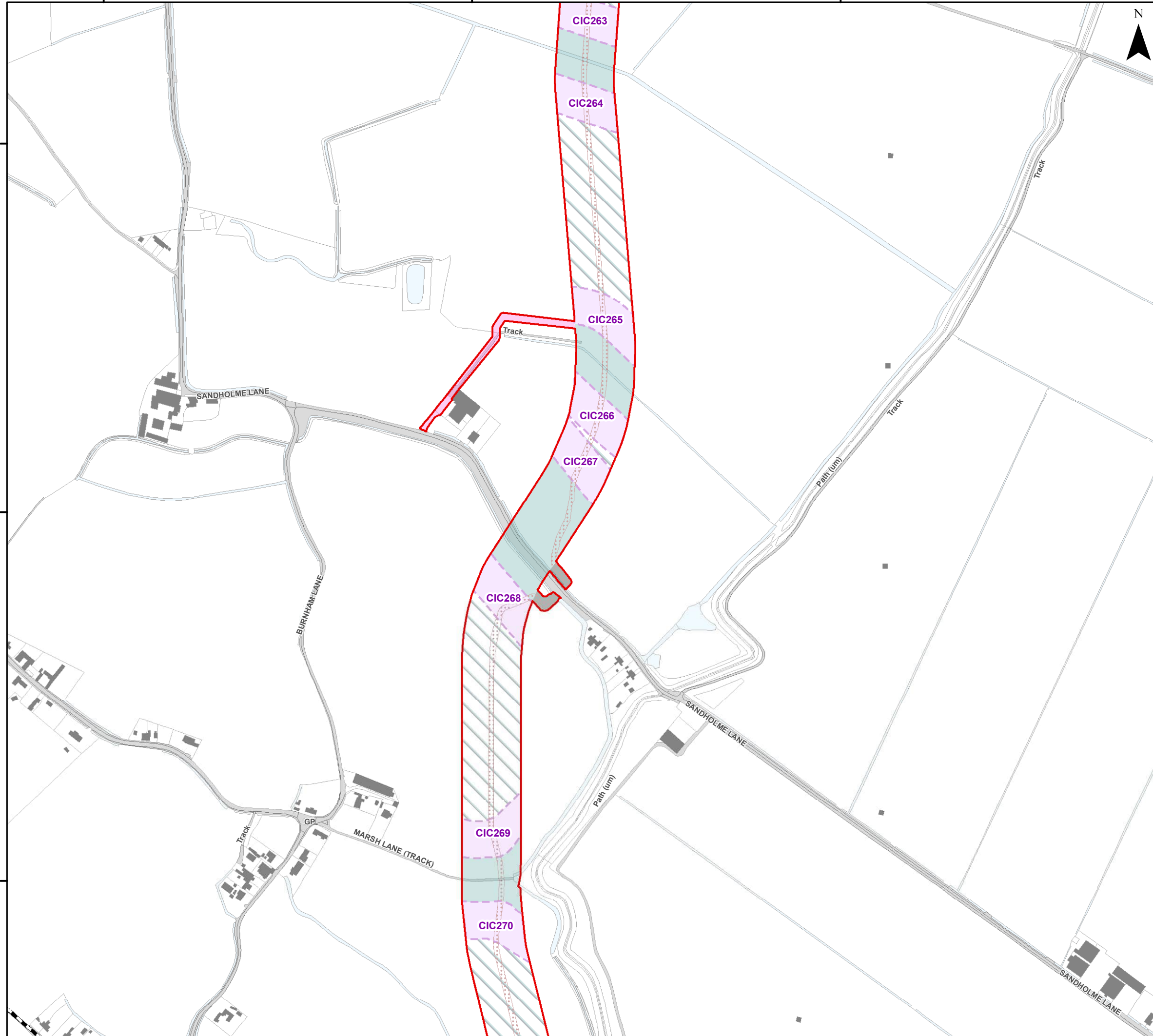



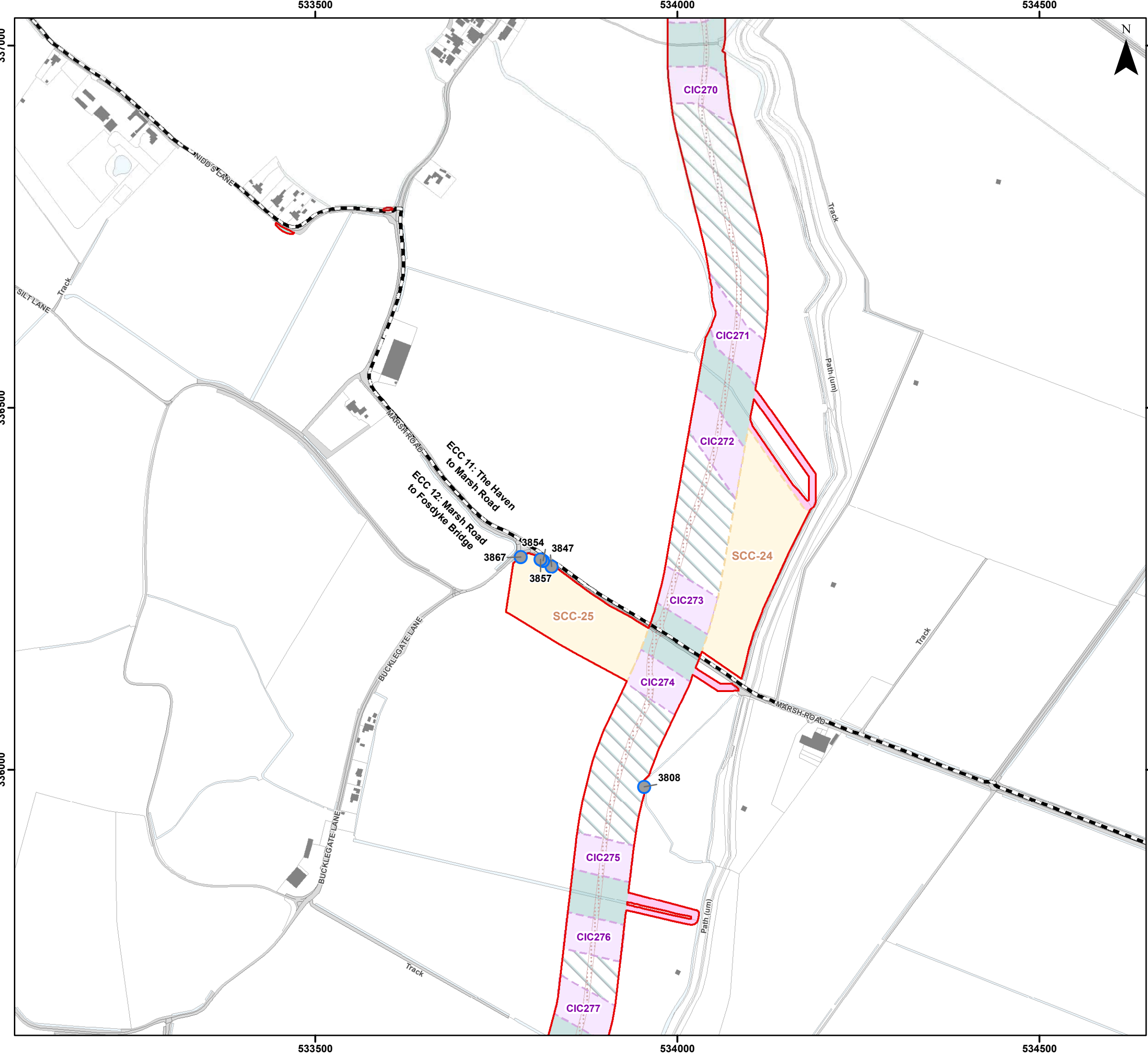

### Legend

- Order Limits
- Onshore Segment Break
- Onshore Export Cable Corridor (ECC) - Trenchless
- Onshore Export Cable Corridor (ECC) - Open Cut or Trenchless
- Secondary Construction Compound
- Cable Installation Compound
- Indicative Haul Road
- Highway Alterations
- Enabling Access Track

**Preliminary Tree Classification and Impact (Trees within Order Limits)**

- Negligible Potential - Temporary Impact

Sources:  
Local Records derived from data provided by Lincolnshire Environmental Records Centre (August 2023)

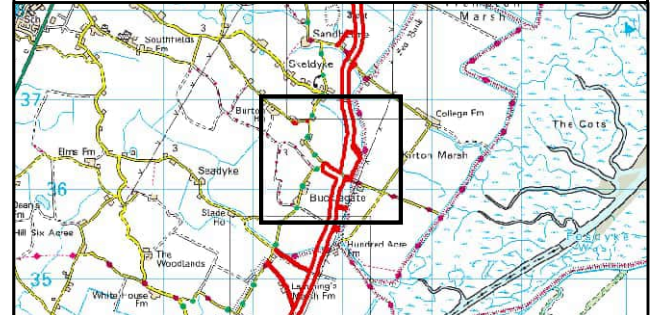

Coordinate System: British National Grid

0 62.5 125 250 Metres

Scale: 1:5,000

A3 Page Size

Environmental Statement

Bat Trees with Order Limits Impacts Assessment

Figure 21.8.42



Document Path: I:\05356 - Gobe Consultants Ltd\00012 GTRP Outer Dowsing\Tech\GIS\DWG\Wing\2023\_08 Environmental Statement\Ecology\Chapter\05356\_00012\_0936\_0 Bat Trees Impact Assessment.mxd

533000

533500

534000



### Legend

- Order Limits
- Onshore Export Cable Corridor (ECC) - Trenchless
- Onshore Export Cable Corridor (ECC) - Open Cut or Trenchless
- Cable Installation Compound
- Indicative Haul Road
- Enabling Access Track

### Preliminary Tree Classification and Impact (Trees within Order Limits)

- Not Surveyed Due To Access
- Restrictions/Location Outside of Previous Survey Extent - No Impact

Sources:  
Local Records derived from data provided by Lincolnshire Environmental Records Centre (August 2023)

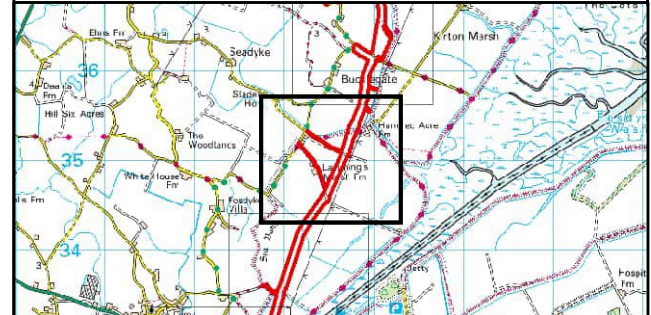

Coordinate System: British National Grid



Scale: 1:5,000 A3 Page Size

Environmental Statement

Bat Trees with Order Limits Impacts Assessment

Figure 21.8.43



Date: 05/03/2024  
Produced By: JCS  
Revision: 0.1



© Crown copyright [and database rights] (2024)  
0100031673

335500

335500

335000

335000

334500

334500

533000

533500

534000



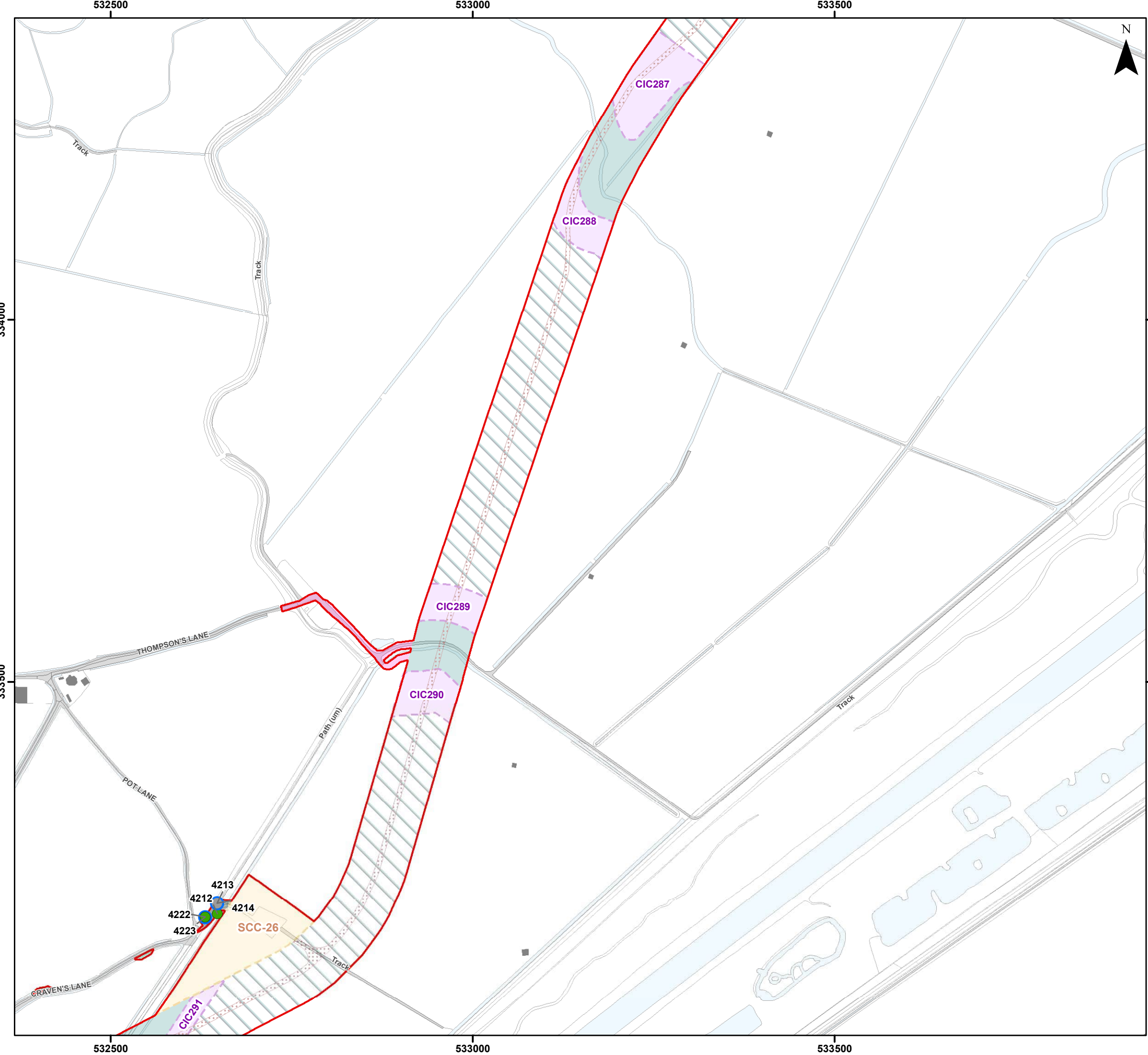

### Legend

- Order Limits
- Onshore Export Cable Corridor (ECC) - Trenchless
- Onshore Export Cable Corridor (ECC) - Open Cut or Trenchless
- Secondary Construction Compound
- Cable Installation Compound
- Temporary Access Track
- Indicative Haul Road
- Highway Alterations
- Enabling Access Track

**Preliminary Tree Classification and Impact (Trees within Order Limits)**

- Low Potential - Temporary Impact
- Negligible Potential - Temporary Impact

**Sources:**  
Local Records derived from data provided by Lincolnshire Environmental Records Centre (August 2023)

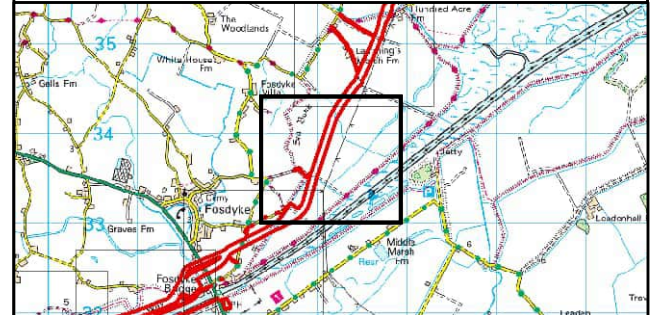

Coordinate System: British National Grid

0 62.5 125 250 Metres

Scale: 1:5,000

A3 Page Size

Environmental Statement

Bat Trees with Order Limits Impacts Assessment

Figure 21.8.44



Document Path: I:\05356 - Gobe Consultants Ltd\00012 GTRP Outer Dowsing\Tech\GIS\DWG\Wing\2023\_08 Environmental Statement\Ecology\Chapter\05356\_00012\_0936\_0 Bat Trees Impact Assessment.mxd

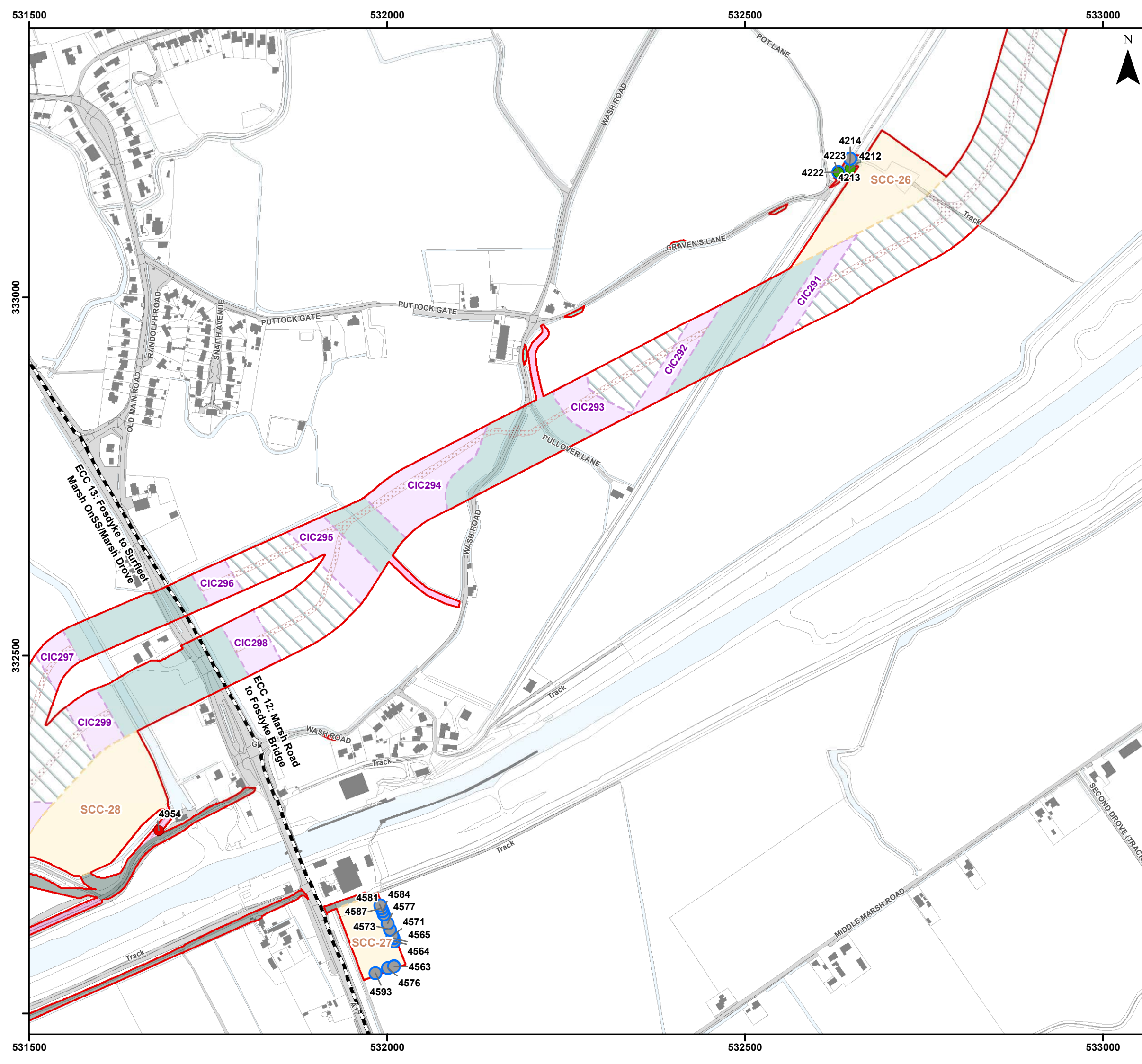

### Legend

- Order Limits
- Onshore Segment Break
- Onshore Export Cable Corridor (ECC) - Trenchless
- Onshore Export Cable Corridor (ECC) - Open Cut or Trenchless
- Secondary Construction Compound
- Cable Installation Compound
- Temporary Access Track
- Indicative Haul Road
- Highway Alterations
- Enabling Access Track

**Preliminary Tree Classification and Impact (Trees within Order Limits)**

- High Potential - No Impact
- Low Potential - Temporary Impact
- Negligible Potential - Temporary Impact

Sources:  
Local Records derived from data provided by Lincolnshire Environmental Records Centre (August 2023)

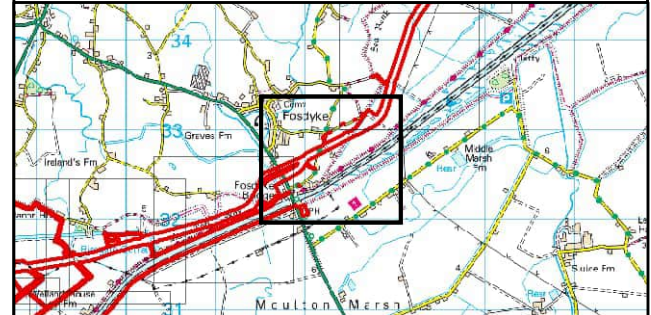

Coordinate System: British National Grid  
 0 62.5 125 250 Metres  
 Scale: 1:5,000  
 A3 Page Size

Environmental Statement  
 Bat Trees with Order Limits  
 Impacts Assessment  
 Figure 21.8.45





Date: 05/03/2024  
 Produced By: JCS  
 Revision: 0.1

© Crown copyright [and  
 database rights] (2024)  
 0100031673

Document Path: I:\05356 - Gobe Consultants Ltd\00012 GTRP Outer Dowsing\Tech\GIS\DWG\Wing\2023\_08 Environmental Statement\Ecology\Chapter\05356\_00012\_0936\_0 Bat Trees Impact Assessment.mxd

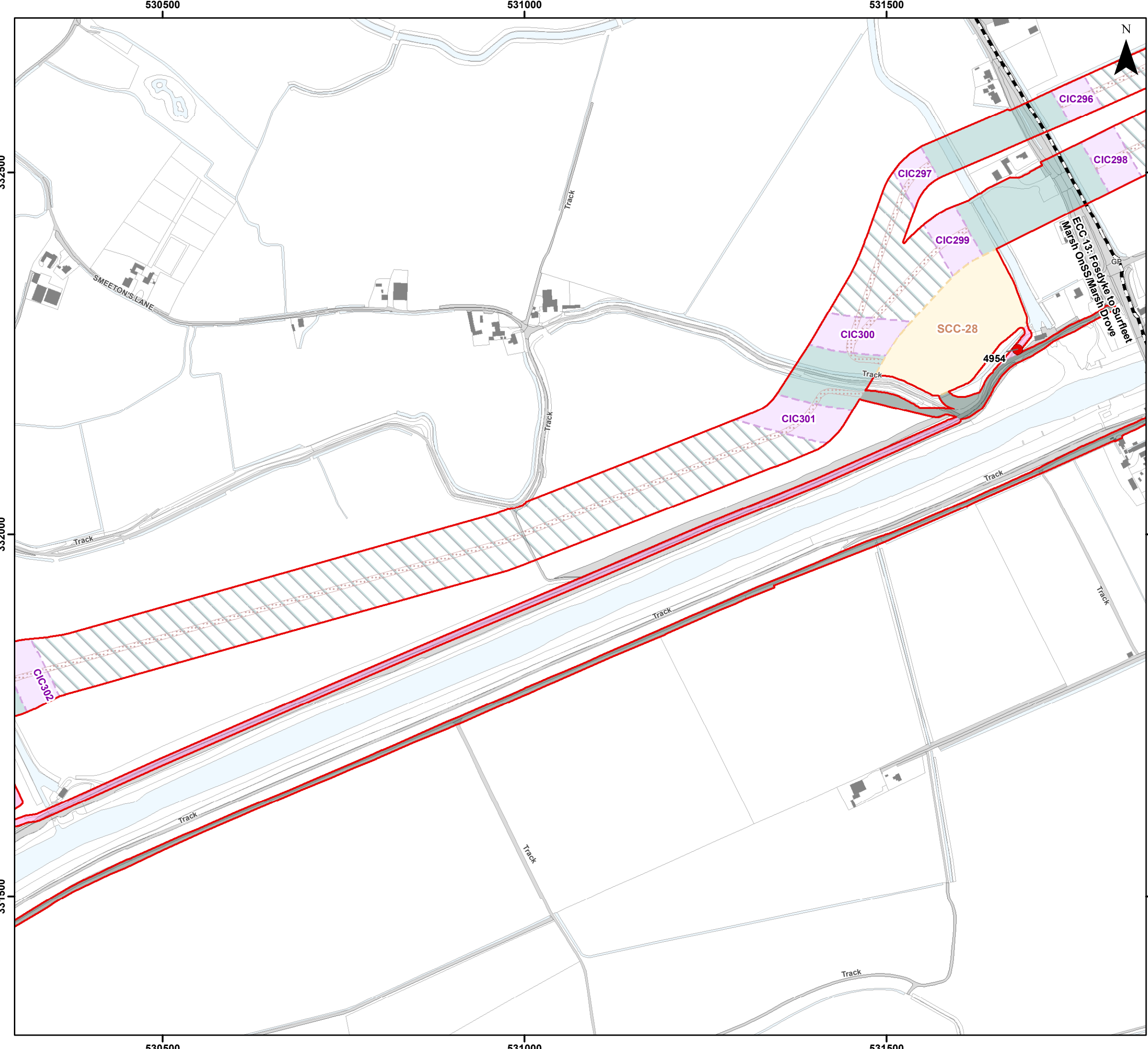

### Legend

- Order Limits
- Onshore Segment Break
- Onshore Export Cable Corridor (ECC) - Trenchless
- Onshore Export Cable Corridor (ECC) - Open Cut or Trenchless
- Secondary Construction Compound
- Cable Installation Compound
- Temporary Access Track
- Indicative Haul Road
- Enabling Access Track

**Preliminary Tree Classification and Impact (Trees within Order Limits)**

- High Potential - No Impact

Sources:  
Local Records derived from data provided by Lincolnshire Environmental Records Centre (August 2023)

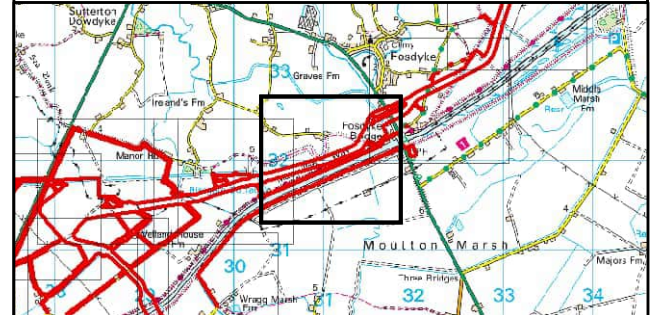

Coordinate System: British National Grid  
 0 62.5 125 250 Metres  
 Scale: 1:5,000  
 A3 Page Size

Environmental Statement  
 Bat Trees with Order Limits  
 Impacts Assessment  
 Figure 21.8.46



Document Path: I:\05356 - Gobe Consultants Ltd\00012 GTRP Outer Dowsing\Tech\GIS\DWG\Wing\2023\_08 Environmental Statement\Ecology\Chapter\05356\_00012\_0936\_0 Bat Trees Impact Assessment.mxd













529500

530000

530500



### Legend

-  Order Limits
  -  Onshore Segment Break
  -  Onshore Export Cable Corridor (ECC) - Trenchless
  -  Onshore Export Cable Corridor (ECC) - Open Cut or Trenchless
  -  Cable Installation Compound
  -  Temporary Access Track
  -  Indicative Haul Road
  -  Maximum Extent of Off-site Mitigation Planting
  -  Onshore Drainage
  -  Onshore Drainage and Enabling Access Track
  -  Enabling Access Track
- Preliminary Tree Classification and Impact (Trees within Order Limits)**
-  Negligible Potential - Temporary Impact

Sources:  
Local Records derived from data provided by Lincolnshire Environmental Records Centre (August 2023)

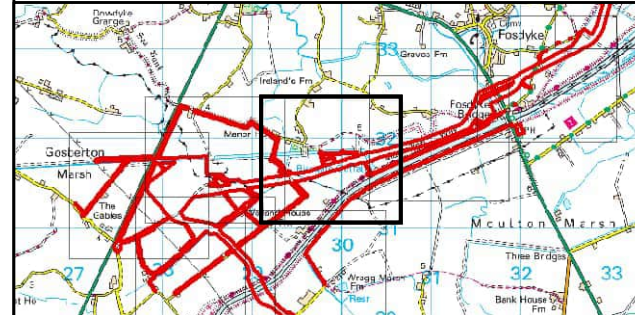

Coordinate System: British National Grid  
 0 62.5 125 250 Metres  
 Scale: 1:5,000 A3 Page Size

Environmental Statement  
 Bat Trees with Order Limits  
 Impacts Assessment  
 Figure 21.8.47



Date: 05/03/2024  
 Produced By: JCS  
 Revision: 0.1

 SLR

© Crown copyright [and database rights] (2024) 0100031673

529500

530000

530500

332000

332000

331500

331500

ECC 13: Fosdyke to Surfleet  
 Marsh OnSS/Marsh Drive

ECC 14: Surfleet Marsh OnSS /  
 Marsh Drive to Connection Area

- 5946
- 5949
- 5933
- 5935
- 5927
- 5931

CIC309

CIC308

CIC30

CIC306

CIC305

CIC304

CIC303

CIC302

MARSH LANE

MARSH LANE

SMEETON'S LANE

Track

Track

Track

Track

528000

528500

529000

332000

332000

331500

331500















528000

528500

529000



### Legend

-  Order Limits
-  Onshore Segment Break
-  Onshore Substation (OnSS) Footprint
-  Onshore Substation (OnSS) Temporary Construction Compound
-  Onshore Export Cable Corridor (ECC) - Trenchless
-  Onshore Export Cable Corridor (ECC) - Open Cut or Trenchless
-  400kV Underground Cable Corridor - Open Cut or Trenchless
-  Cable Installation Compound
-  Permanent Access Track
-  Indicative Haul Road
-  Maximum Extent of On-site Mitigation Planting
-  Maximum Extent of Off-site Mitigation Planting
-  Onshore Drainage
-  Onshore Drainage and Enabling Access Track
-  Enabling Access Track

Sources:  
Local Records derived from data provided by Lincolnshire Environmental Records Centre (August 2023)

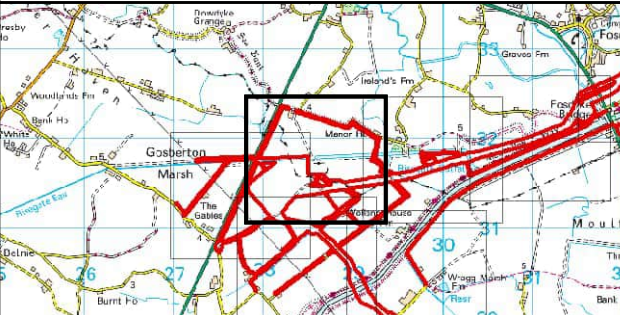

Coordinate System: British National Grid



Scale: 1:5,000 A3 Page Size

Environmental Statement  
Bat Trees with Order Limits  
Impacts Assessment

Figure 21.8.48



Date: 05/03/2024  
Produced By: JCS  
Revision: 0.1



© Crown copyright [and database rights] (2024)  
0100031673

ECC 13: Fosdyke to Surfleet  
Marsh OnSS/Marsh Drive

Document Path: I:\05356 - Gobe Consultants Ltd\00012 GTRP Outer Dowsing\GIS\DWG\Wing\2023\_08 Environmental Statement\Ecology\Chapter\05356\_00012\_0936\_0 Bat Trees Impact Assessment.mxd

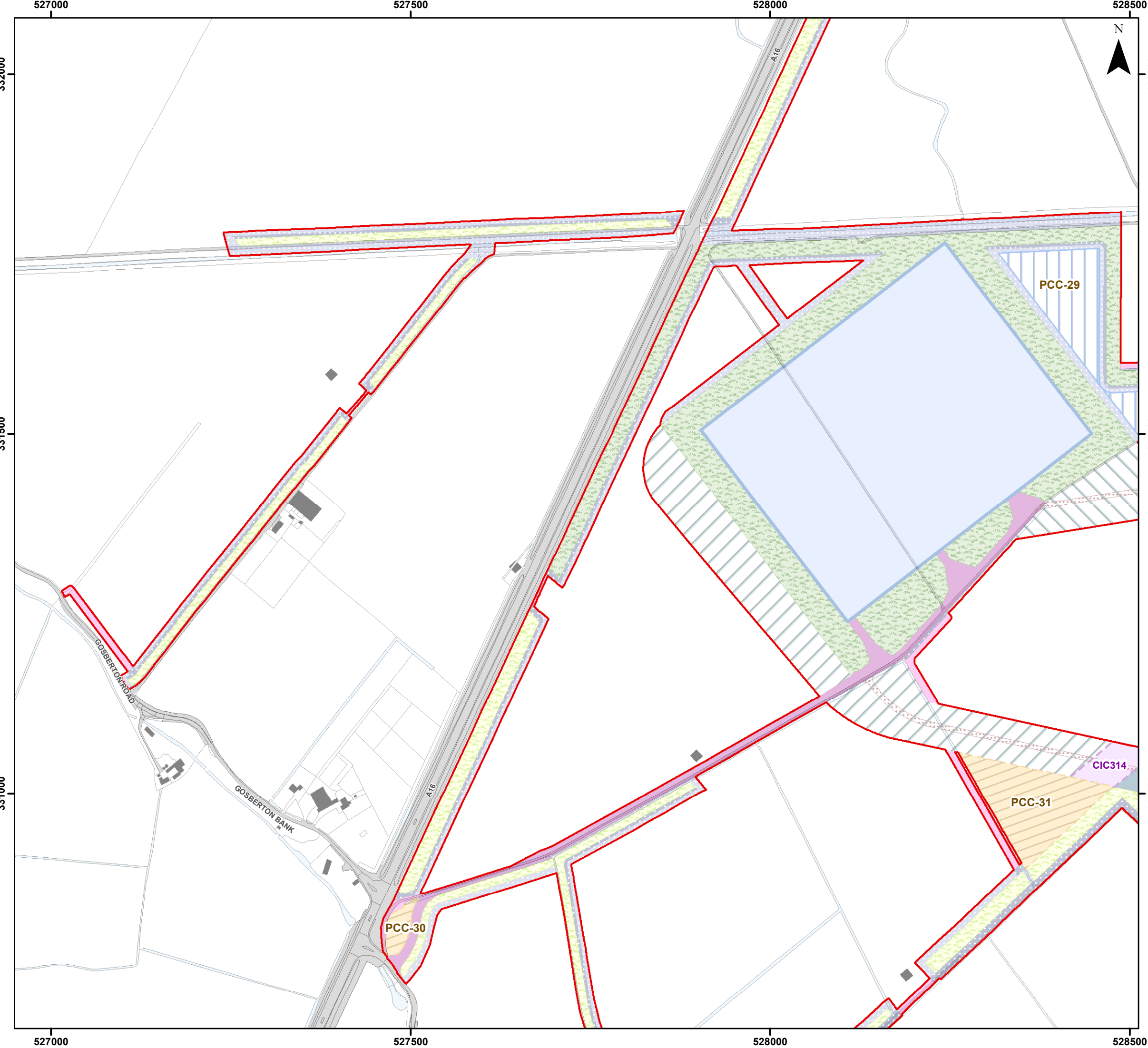

- ### Legend
- Order Limits
  - Onshore Substation (OnSS) Footprint
  - Onshore Substation (OnSS) Temporary Construction Compound
  - Onshore Export Cable Corridor (ECC) - Open Cut or Trenchless
  - 400kV Underground Cable Corridor - Trenchless
  - 400kV Underground Cable Corridor - Open Cut or Trenchless
  - Primary Construction Compound
  - Cable Installation Compound
  - Permanent Access Track
  - Indicative Haul Road
  - Maximum Extent of On-site Mitigation Planting
  - Maximum Extent of Off-site Mitigation Planting
  - Onshore Drainage
  - Onshore Drainage and Enabling Access Track
  - Enabling Access Track

Sources:  
Local Records derived from data provided by Lincolnshire Environmental Records Centre (August 2023)

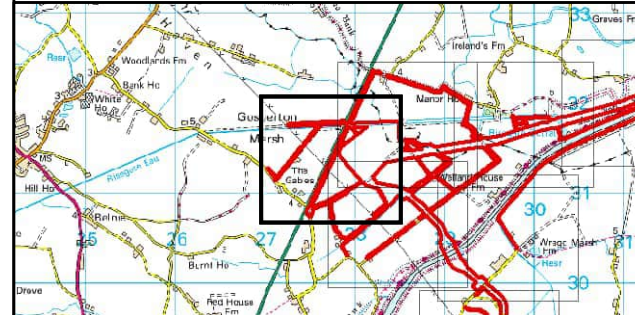

Coordinate System: British National Grid  
 0 62.5 125 250 Metres  
 Scale: 1:5,000  
 A3 Page Size

Environmental Statement  
 Bat Trees with Order Limits  
 Impacts Assessment  
 Figure 21.8.49



Date: 05/03/2024  
 Produced By: JCS  
 Revision: 0.1



© Crown copyright [and database rights] (2024)  
 0100031673

Document Path: I:\05356 - Gobe Consultants Ltd\00012 GTRP Outer Dowsing\Tech\GIS\DWG\Wing\2023\_08 Environmental Statement\Ecology\Chapter\05356\_00012\_0936\_0 Bat Trees Impact Assessment.mxd

















528000

528500

529000



### Legend

-  Order Limits
-  Onshore Segment Break
-  Onshore Substation (OnSS) Footprint
-  Onshore Export Cable Corridor (ECC) - Open Cut or Trenchless
-  400kV Underground Cable Corridor - Trenchless
-  400kV Underground Cable Corridor - Open Cut or Trenchless
-  Primary Construction Compound
-  Cable Installation Compound
-  Permanent Access Track
-  Indicative Haul Road
-  Maximum Extent of On-site Mitigation Planting
-  Maximum Extent of Off-site Mitigation Planting
-  Onshore Drainage
-  Onshore Drainage and Enabling Access Track
-  Enabling Access Track

Sources:  
Local Records derived from data provided by Lincolnshire Environmental Records Centre (August 2023)

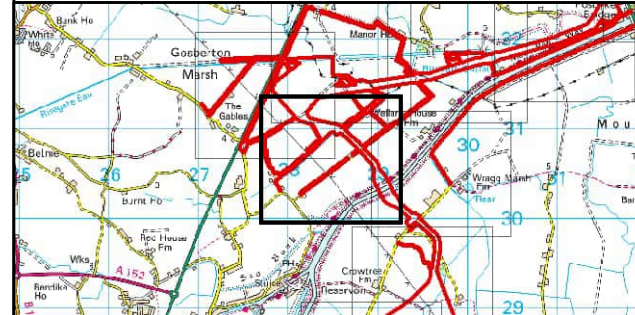

Coordinate System: British National Grid  
 0 62.5 125 250 Metres  
 Scale: 1:5,000  
 A3 Page Size

Environmental Statement  
 Bat Trees with Order Limits  
 Impacts Assessment  
 Figure 21.8.50



Date: 05/03/2024  
 Produced By: JCS  
 Revision: 0.1



© Crown copyright [and database rights] (2024)  
 0100031673

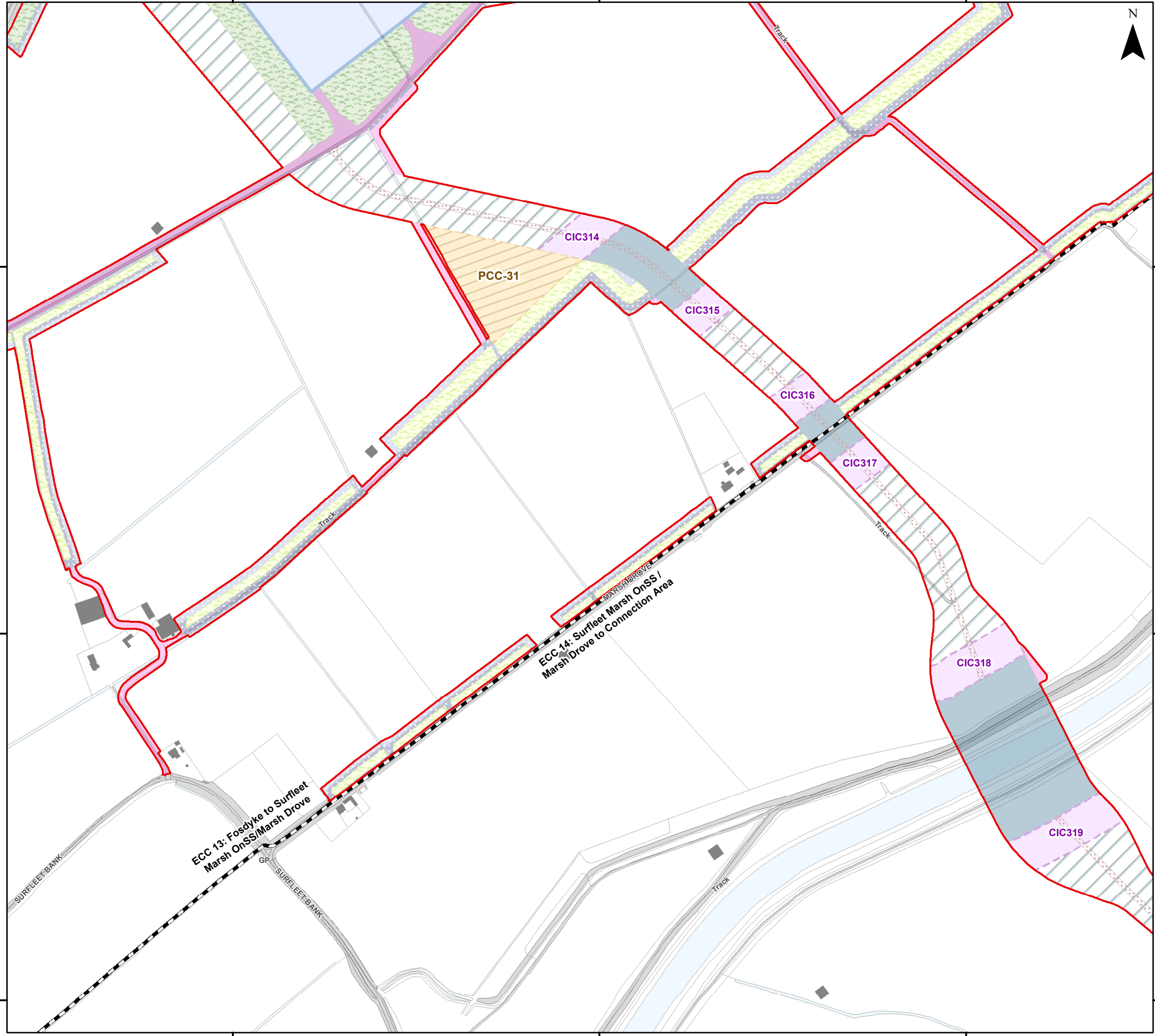

Document Path: I:\05356 - Gobe Consultants Ltd\00012 GTRP Outer Dowsing\Tech\GIS\DWG\Wing\2023\_08 Environmental Statement\Ecology\Chapter\05356\_00012\_0936\_0 Bat Trees Impact Assessment.mxd

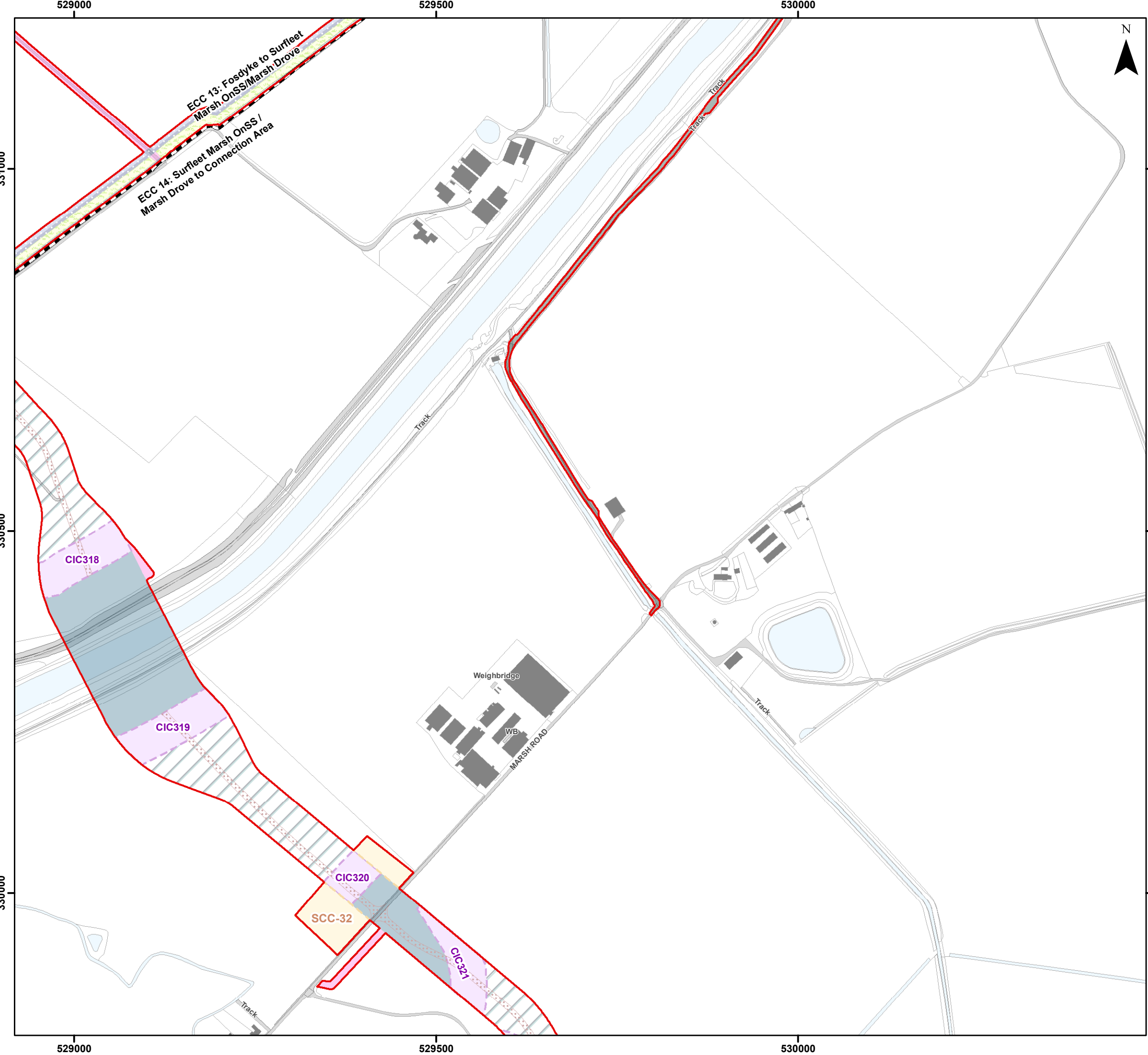

- ### Legend
- Order Limits
  - Onshore Segment Break
  - 400kV Underground Cable Corridor - Trenchless
  - 400kV Underground Cable Corridor - Open Cut or Trenchless
  - Secondary Construction Compound
  - Cable Installation Compound
  - Temporary Access Track
  - Indicative Haul Road
  - Maximum Extent of Off-site Mitigation Planting
  - Onshore Drainage
  - Onshore Drainage and Enabling Access Track
  - Enabling Access Track

Sources:  
Local Records derived from data provided by Lincolnshire Environmental Records Centre (August 2023)

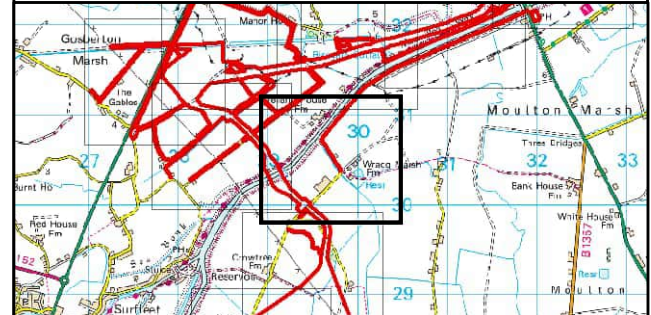

Coordinate System: British National Grid  
 0 62.5 125 250 Metres  
 Scale: 1:5,000  
 A3 Page Size

Environmental Statement  
 Bat Trees with Order Limits  
 Impacts Assessment  
 Figure 21.8.51



Date: 05/03/2024  
 Produced By: JCS  
 Revision: 0.1



© Crown copyright [and database rights] (2024)  
 0100031673

Document Path: I:\05356 - Gobe Consultants Ltd\00012 GTRP Outer Dowsing\Tech\GIS\DWG\Wing\2023\_08 Environmental Statement\Ecology\Chapter\05356\_00012\_0936\_0 Bat Trees Impact Assessment.rxd

529000

529500

530000



329500

329500

329000

329000

529000

529500

530000

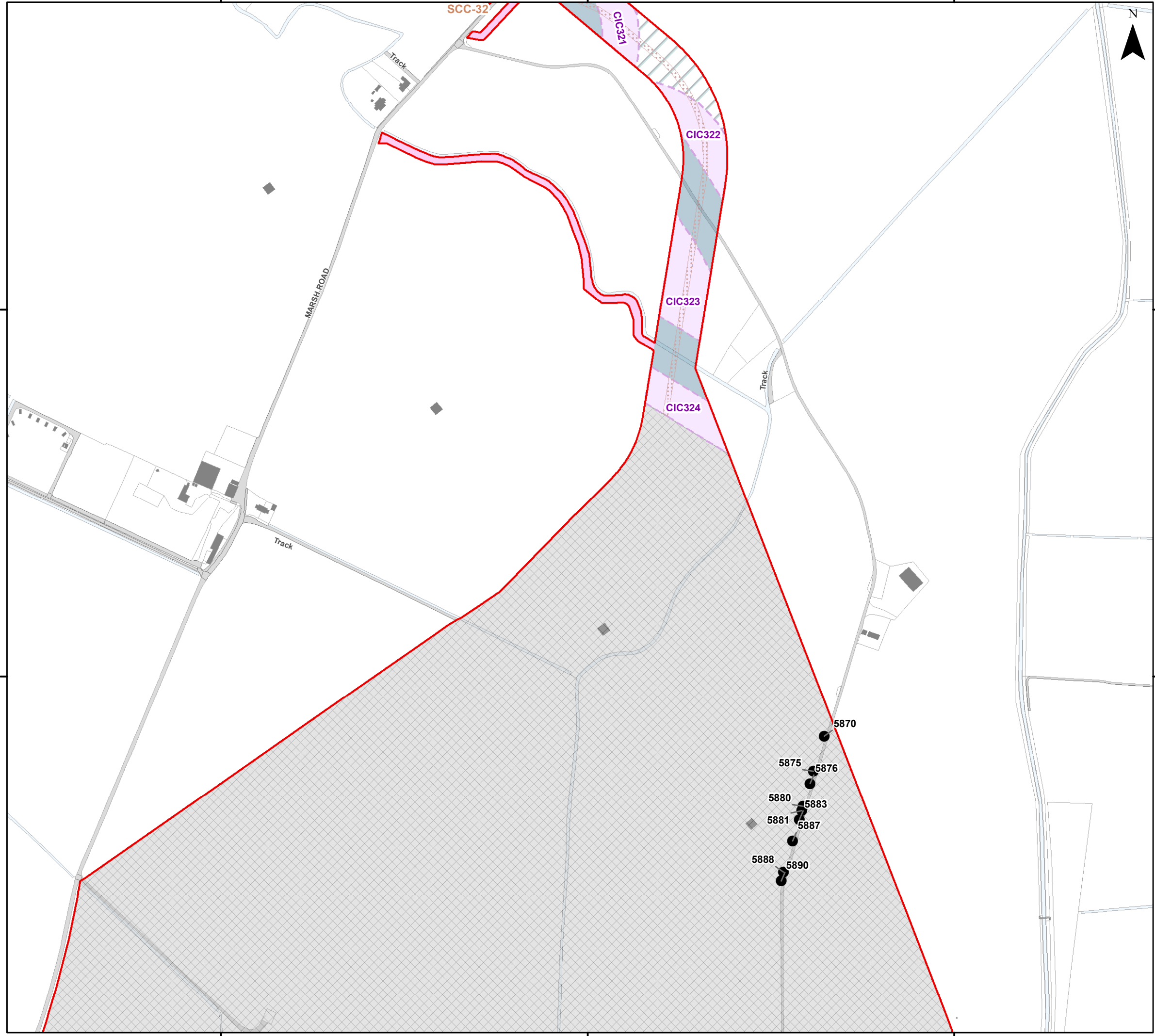

### Legend

- Order Limits
- 400kV Underground Cable Corridor - Trenchless
- 400kV Underground Cable Corridor - Open Cut or Trenchless
- Secondary Construction Compound
- Cable Installation Compound
- Indicative Haul Road
- Enabling Access Track
- Connection Area

### Preliminary Tree Classification and Impact (Trees within Order Limits)

- Not Surveyed Due To Access
- Restrictions/Location Outside of Previous Survey Extent - No Impact

Sources:  
Local Records derived from data provided by Lincolnshire Environmental Records Centre (August 2023)

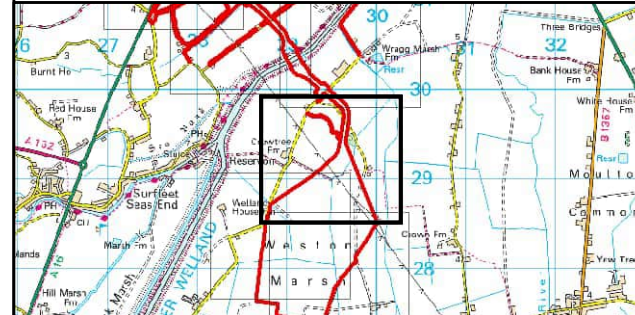

Coordinate System: British National Grid  
 0 62.5 125 250 Metres  
 Scale: 1:5,000  
 A3 Page Size

Environmental Statement  
 Bat Trees with Order Limits  
 Impacts Assessment  
 Figure 21.8.52



Date: 05/03/2024  
 Produced By: JCS  
 Revision: 0.1



© Crown copyright [and database rights] (2024)  
 0100031673

Document Path: I:\05356 - Gobe Consultants Ltd\00012 GTR Outer Dowsing\Tech\GIS\DWG\Wing\2023\_09 Environmental Statement\Ecology\Chapter\05356\_00012\_0936\_0 Bat Trees Impact Assessment.mxd



528500

529000

529500



### Legend

-  Order Limits
-  Connection Area

**Sources:**  
Local Records derived from data provided by Lincolnshire Environmental Records Centre (August 2023)

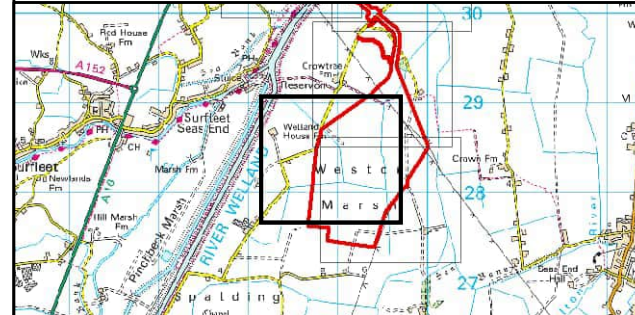

Coordinate System: British National Grid



Scale: 1:5,000  
A3 Page Size

Environmental Statement  
Bat Trees with Order Limits  
Impacts Assessment  
Figure 21.8.53



Date: 05/03/2024  
Produced By: JCS  
Revision: 0.1



© Crown copyright [and  
database rights] (2024)  
0100031673

Document Path: I:\05356 - Gobe Consultants Ltd\00012 GTRP Outer Dowsing\Tech\GIS\DWgs\Wing\2023\_09 Environmental Statement\Ecology\Chapter\05356\_00012\_0936\_0 Bat Trees Impact Assessment.mxd

528500

529000

529500

329000

328500

328000

329000

328500

328000

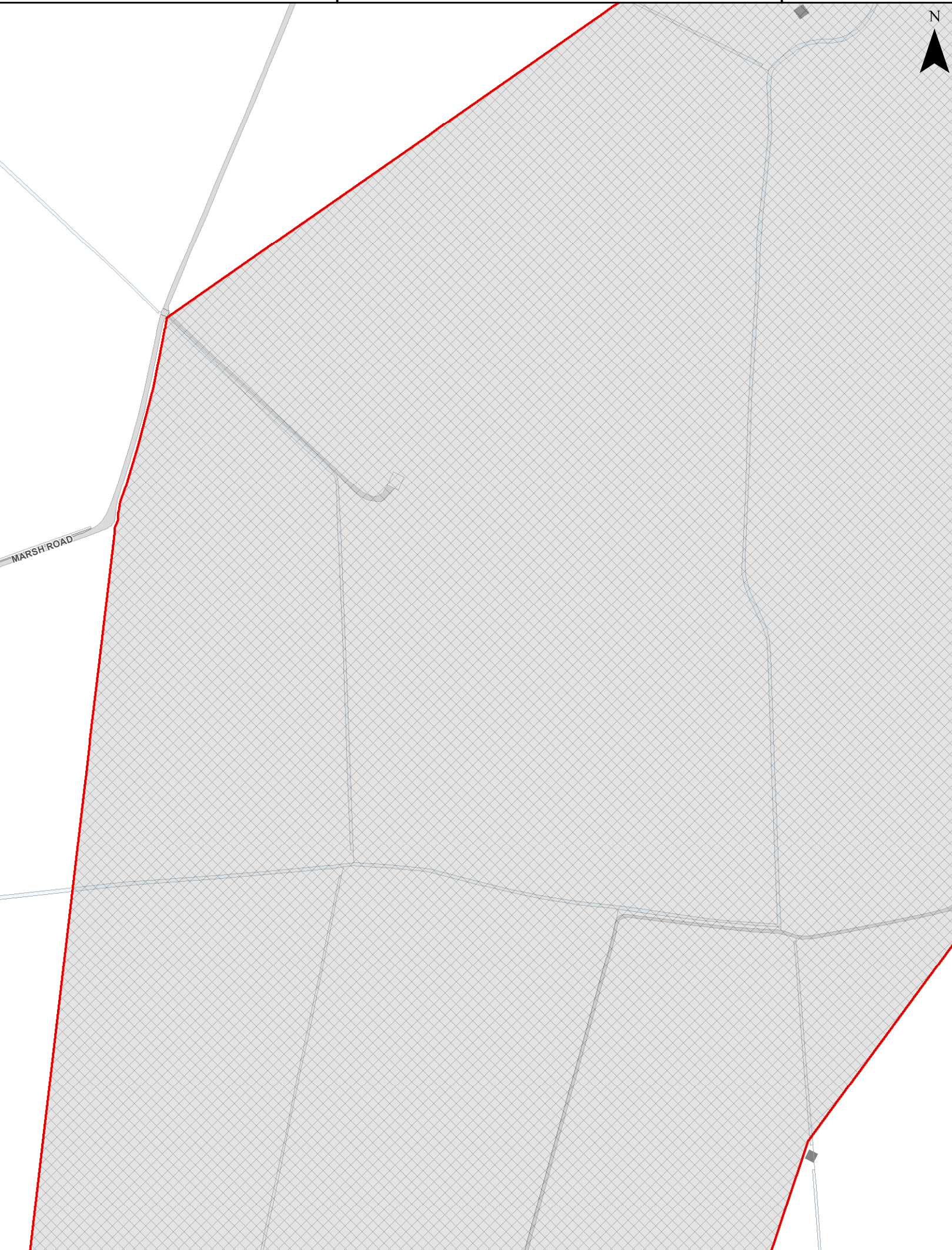



529000

529500

530000



### Legend

-  Order Limits
-  Connection Area

Sources:  
Local Records derived from data provided by Lincolnshire Environmental Records Centre  
(August 2023)

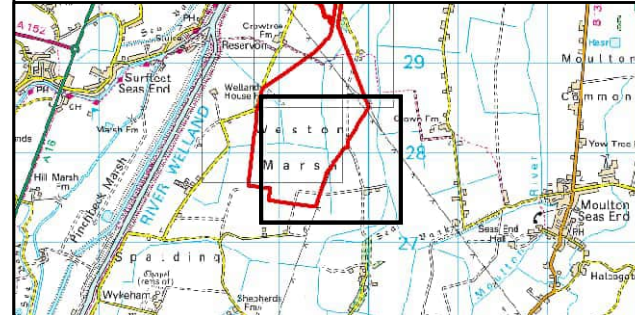

Coordinate System: British National Grid  
 0 62.5 125 250 Metres  
 Scale: 1:5,000  
 A3 Page Size

Environmental Statement  
 Bat Trees with Order Limits  
 Impacts Assessment  
 Figure 21.8.54



Date: 05/03/2024  
 Produced By: JCS  
 Revision: 0.1



© Crown copyright [and  
 database rights] (2024)  
 0100031673

Document Path: I:\05356 - Gobe Consultants Ltd\00012 GTRP Outer Dowsing\Tech\GIS\DWgs\Wing\2023\_09 Environmental Statement\Ecology\Chapter\05356\_00012\_0936\_0 Bat Trees Impact Assessment.mxd

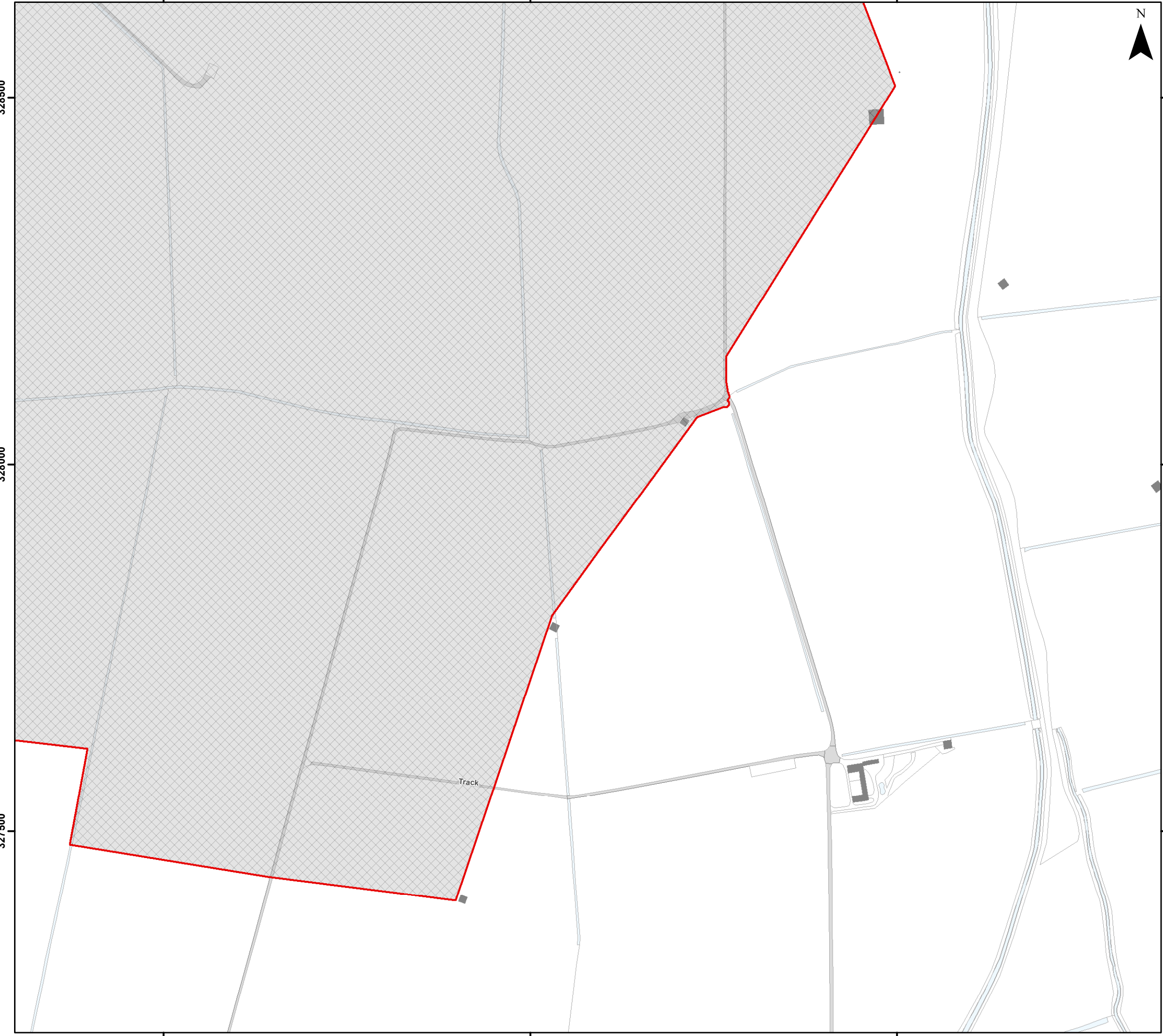

529000

529500

530000

327500

328000

328500

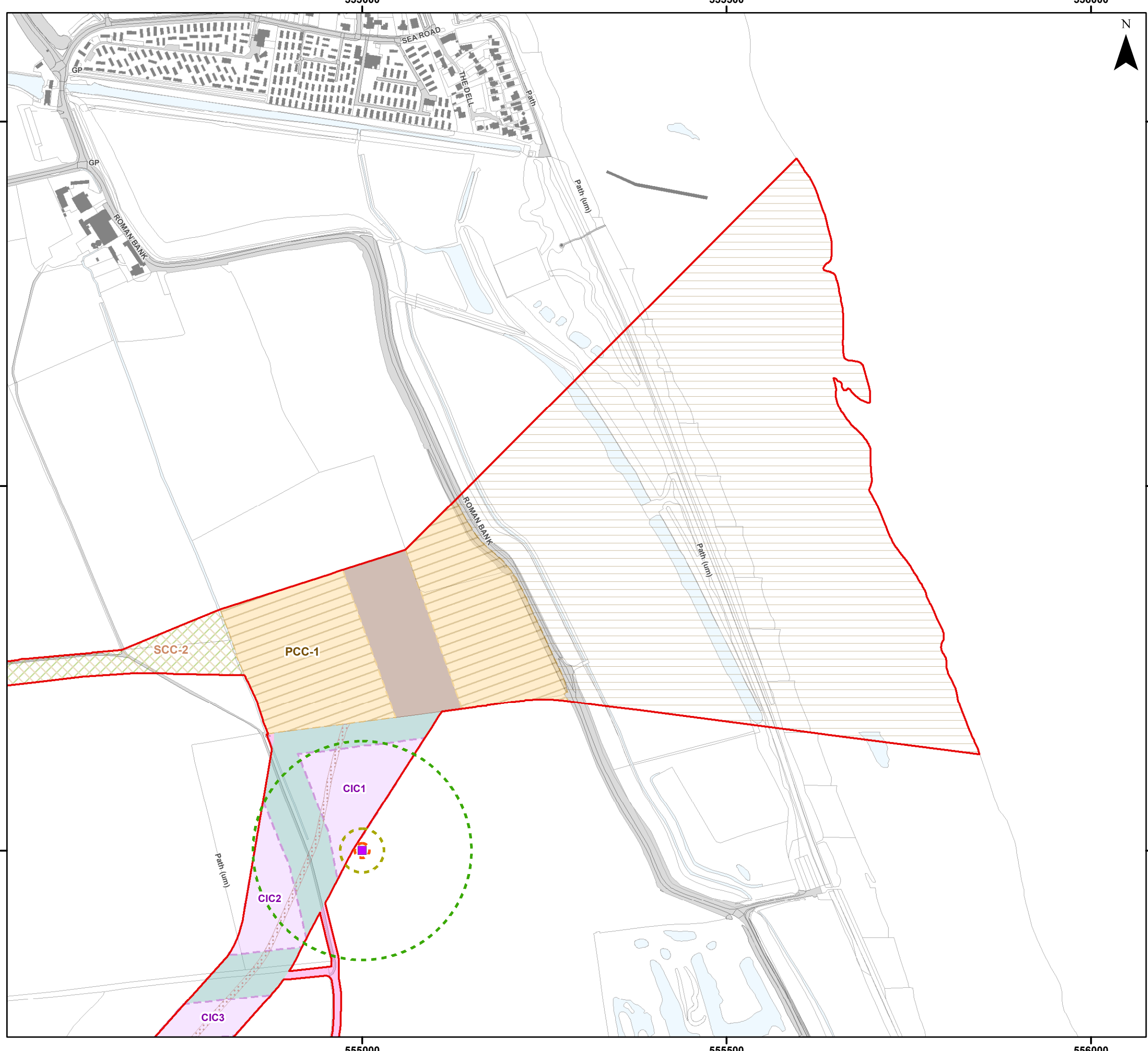

- ### Legend
- Order Limits
  - Landfall Trenchless Works Area
  - Transition Joint Bay Area
  - Onshore Export Cable Corridor (ECC) - Trenchless
  - Onshore Export Cable Corridor (ECC) - Open Cut or Trenchless
  - Primary Construction Compound
  - Cable Installation Compound
  - Permanent Access Track
  - Temporary Access Track
  - Indicative Haul Road
  - Temporary Construction Compound (Laydown Area)
  - Enabling Access Track
  - Otter Record (Local Ecology Record Centre - (LERC))
  - LERC Otter Evidence 10 m Buffer
  - LERC Otter Evidence 30 m Buffer
  - LERC Otter Evidence 150 m Buffer

**Sources:**  
Local Records derived from data provided by Lincolnshire Environmental Records Centre (August 2023)



Coordinate System: British National Grid  
 0 62.5 125 250 Metres  
 Scale: 1:5,000  
 A3 Page Size

Environmental Statement  
 Otter and Water Vole Impacts Assessment  
 Figure 21.9.1



Document Path: I:\05356 - Gobe Consultants Ltd\00012 GTR Outer Dowsing\Tech\GIS\DWG\Wing\2023\_09 Environmental Statement\Ecology\Chapter\05356\_00012\_0937\_0 Otter and Water Vole Impacts Assessment.mxd

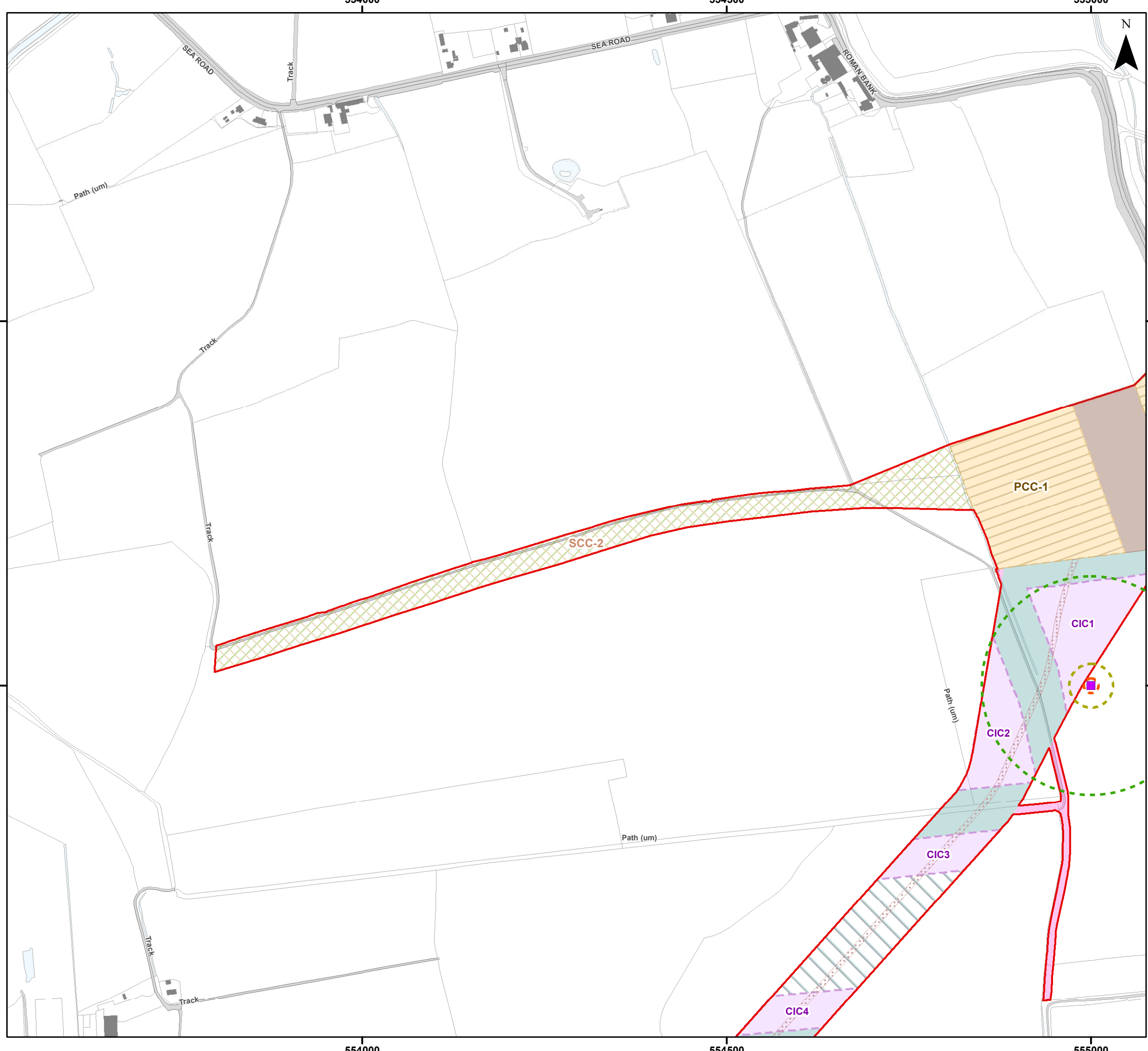

- ### Legend
- Order Limits
  - Transition Joint Bay Area
  - Onshore Export Cable Corridor (ECC) - Trenchless
  - Onshore Export Cable Corridor (ECC) - Open Cut or Trenchless
  - Primary Construction Compound
  - Cable Installation Compound
  - Indicative Haul Road
  - Temporary Construction Compound (Laydown Area)
  - Enabling Access Track
  - Otter Record (Local Ecology Record Centre - (LERC))
  - LERC Otter Evidence 10 m Buffer
  - LERC Otter Evidence 30 m Buffer
  - LERC Otter Evidence 150 m Buffer

Sources:  
Local Records derived from data provided by Lincolnshire Environmental Records Centre (August 2023)

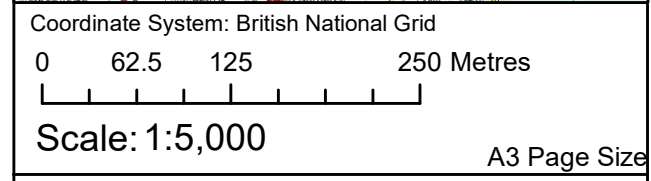

Environmental Statement

Otter and Water Vole Impacts Assessment

Figure 21.9.2



Document Path: I:\05356 - Gobe Consultants Ltd\00012 GTRP Outer Dowsing\Tech\GIS\DWG\Wing\2023\_08 Environmental Statement\Ecology\Chapter\05356\_00012\_0937\_0 Otter and Water Vole Impacts Assessment.mxd

554000

554500

555000



### Legend

- Order Limits
- Onshore Export Cable Corridor (ECC) - Trenchless
- Onshore Export Cable Corridor (ECC) - Open Cut or Trenchless
- Cable Installation Compound
- Indicative Haul Road
- Enabling Access Track
- LERC Otter Evidence 150 m Buffer

Sources:  
Local Records derived from data provided by Lincolnshire Environmental Records Centre (August 2023)

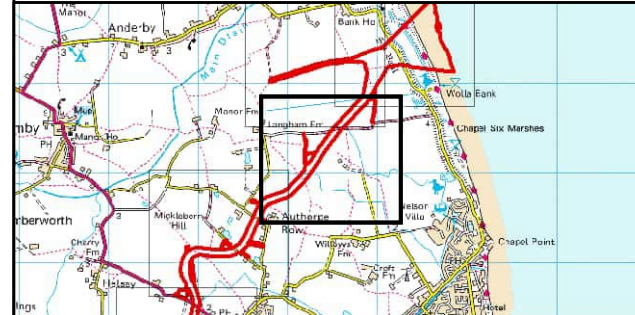

Coordinate System: British National Grid  
 0 62.5 125 250 Metres  
 Scale: 1:5,000  
 A3 Page Size

Environmental Statement  
 Otter and Water Vole Impacts Assessment  
 Figure 21.9.3



Date: 05/03/2024  
 Produced By: JCS  
 Revision: 0.1



© Crown copyright [and database rights] (2024)  
 0100031673

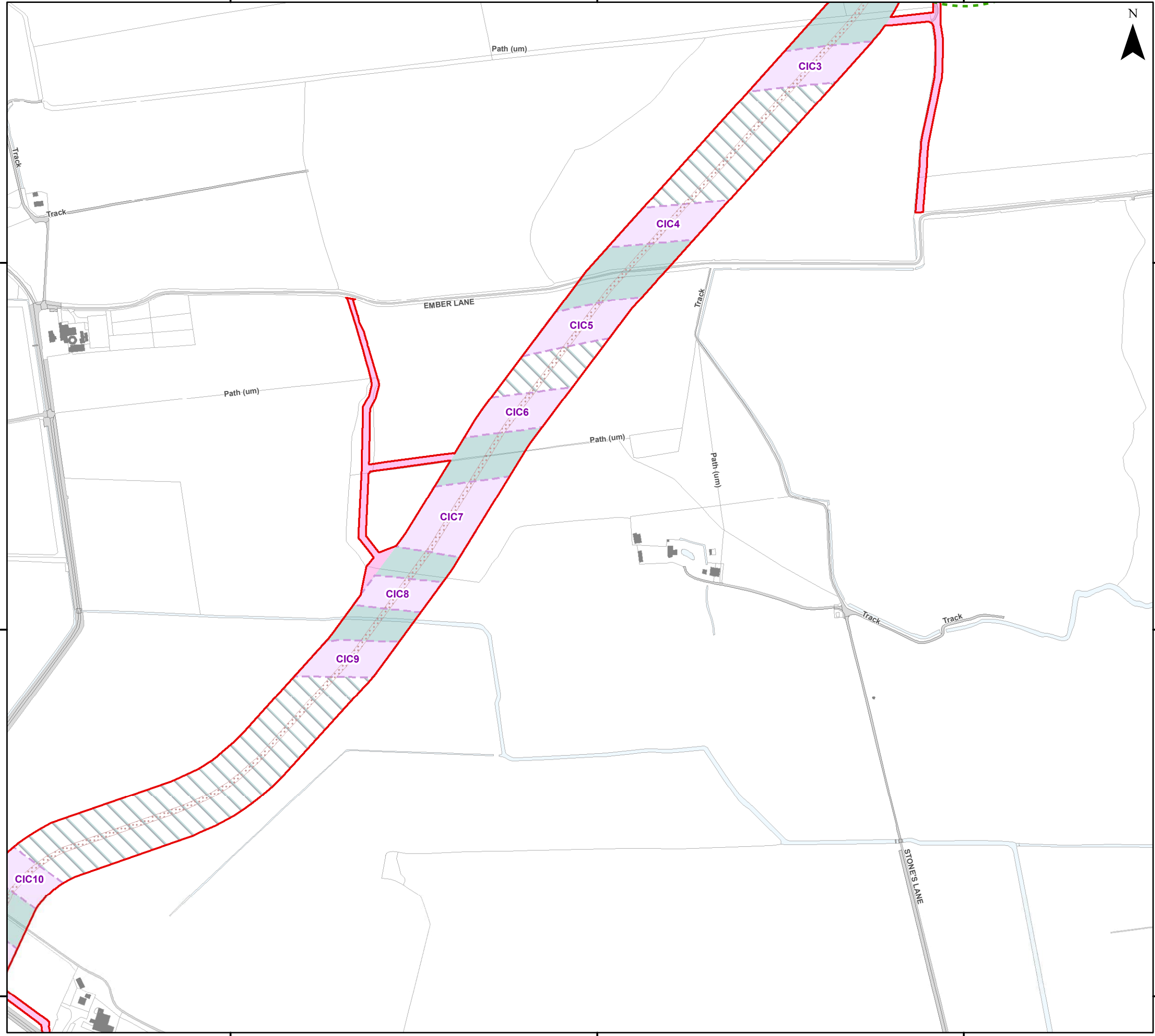

374500

374500

374000

374000

373500

373500

554000

554500

555000

Document Path: I:\05356 - Gobe Consultants Ltd\00012 GTR Outer Dowsing\Tech\GIS\DWG\Wing\2023\_08 Environmental Statement\Ecology\Chapter\05356\_00012\_0937\_0 Otter and Water Vole Impacts Assessment.mxd



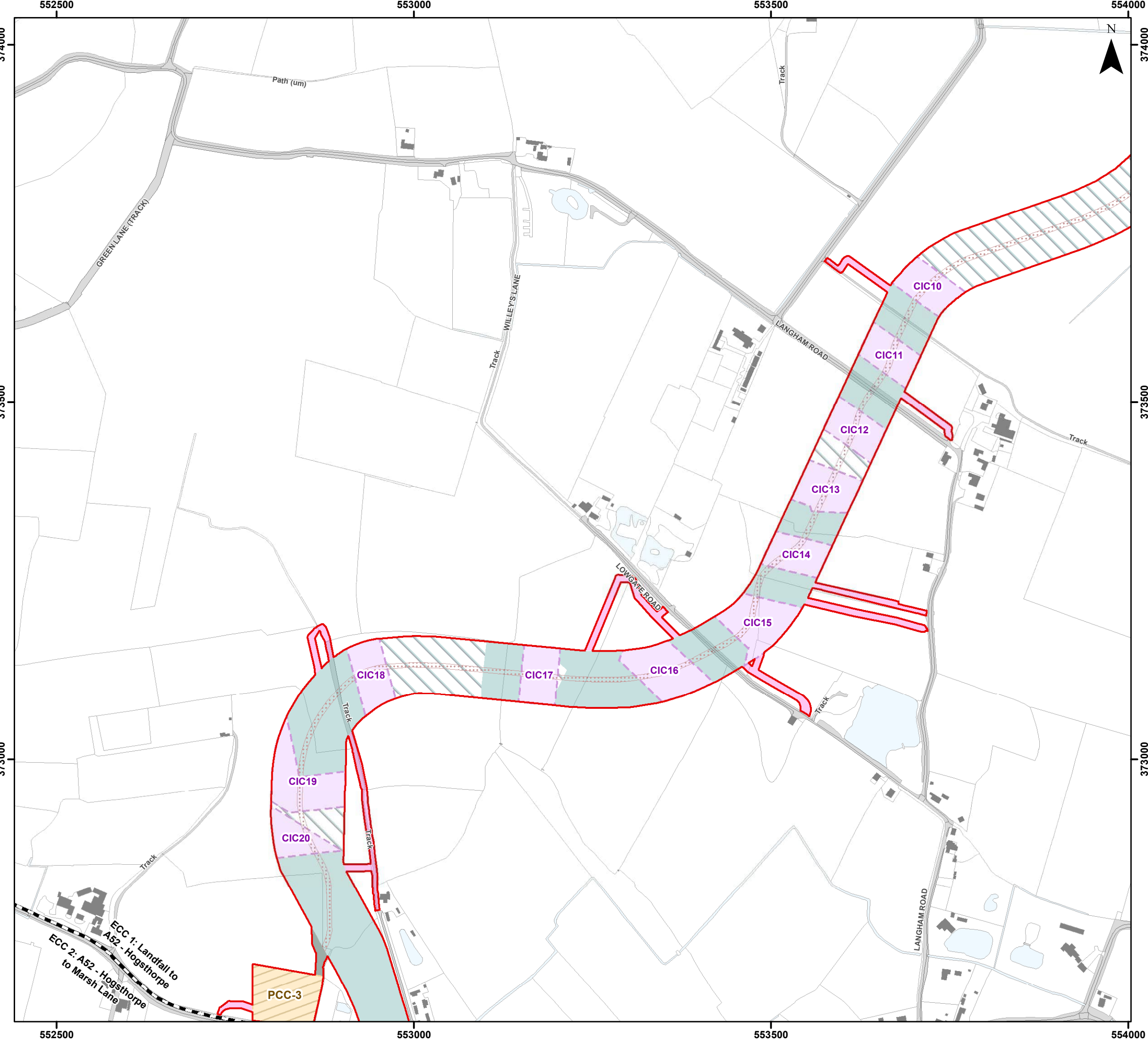

- ### Legend
- Order Limits
  - Onshore Segment Break
  - Onshore Export Cable Corridor (ECC) - Trenchless
  - Onshore Export Cable Corridor (ECC) - Open Cut or Trenchless
  - Primary Construction Compound
  - Cable Installation Compound
  - Temporary Access Track
  - Indicative Haul Road
  - Enabling Access Track

**Sources:**  
Local Records derived from data provided by Lincolnshire Environmental Records Centre (August 2023)

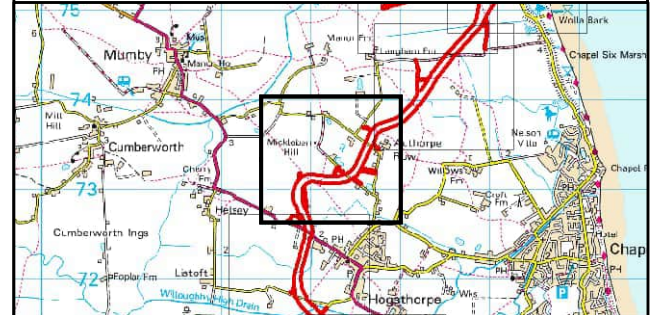

Coordinate System: British National Grid  
 0 62.5 125 250 Metres  
 Scale: 1:5,000  
 A3 Page Size

Environmental Statement  
 Otter and Water Vole Impacts Assessment  
 Figure 21.9.4



Date: 05/03/2024  
 Produced By: JCS  
 Revision: 0.1



© Crown copyright [and database rights] (2024)  
 0100031673

Document Path: I:\05356 - Gobe Consultants Ltd\00012 GTRP Outer Dowsing\Tech\GIS\DWG\Wing\2023\_08 Environmental Statement\Ecology\Chapter\05356\_00012\_0937\_0 Otter and Water Vole Impacts Assessment.mxd







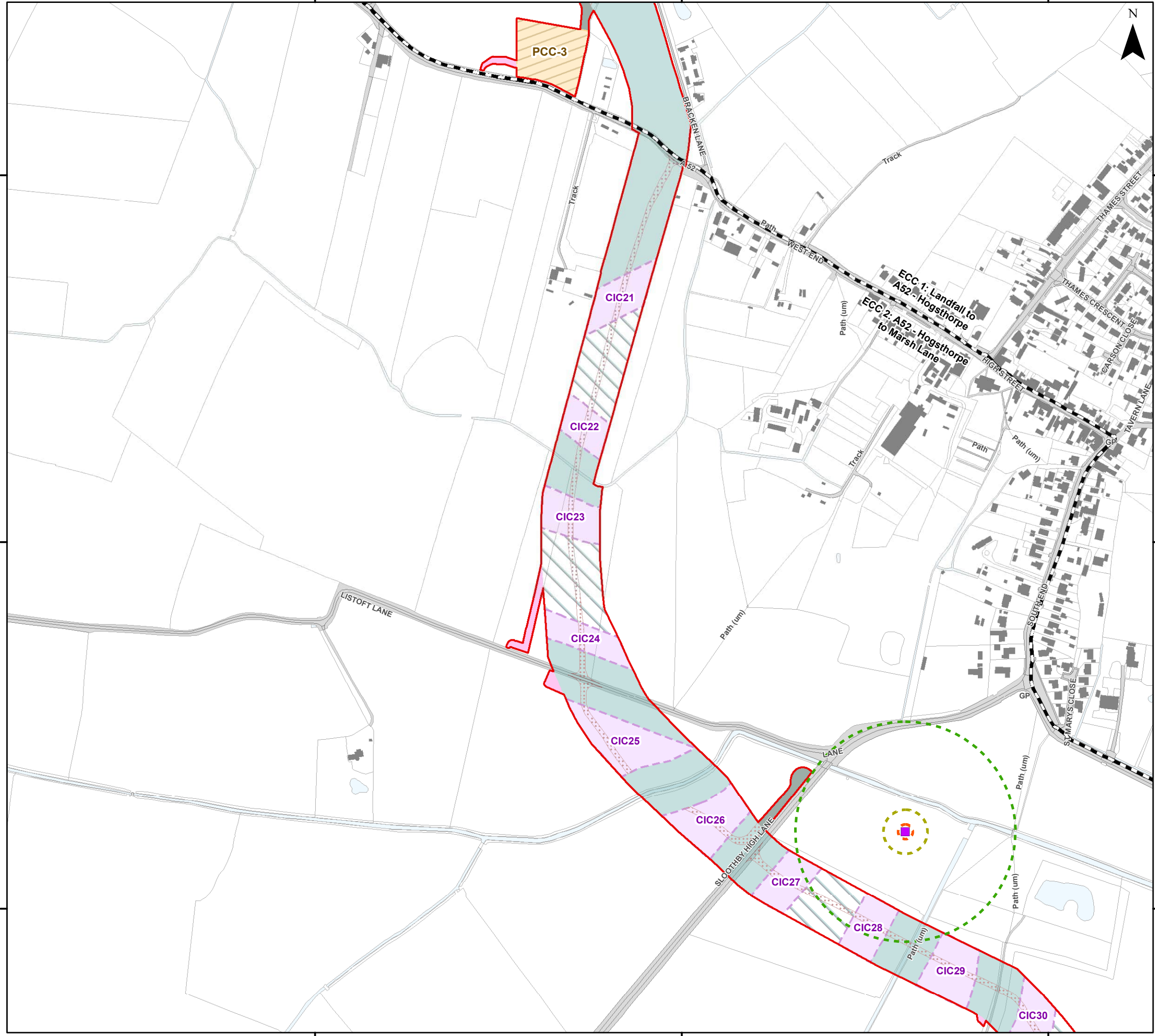





552500

553000

553500



### Legend

-  Order Limits
-  Onshore Segment Break
-  Onshore Export Cable Corridor (ECC) - Trenchless
-  Onshore Export Cable Corridor (ECC) - Open Cut or Trenchless
-  Primary Construction Compound
-  Cable Installation Compound
-  Temporary Access Track
-  Indicative Haul Road
-  Enabling Access Track
-  Otter Record (Local Ecology Record Centre - (LERC))
-  LERC Otter Evidence 10 m Buffer
-  LERC Otter Evidence 30 m Buffer
-  LERC Otter Evidence 150 m Buffer

Sources:  
Local Records derived from data provided by Lincolnshire Environmental Records Centre (August 2023)



Coordinate System: British National Grid  
0 62.5 125 250 Metres

Scale: 1:5,000 A3 Page Size

Environmental Statement  
Otter and Water Vole Impacts Assessment

Figure 21.9.5



Date: 05/03/2024  
Produced By: JCS  
Revision: 0.1



© Crown copyright [and database rights] (2024)  
0100031673

372500

372500

372000

372000

371500

371500

552500

553000

553500

Document Path: I:\05356 - Gobe Consultants Ltd\00012 GTRP Outer Dowsing\Tech\GIS\Drawings\Win\2023\_08 Environmental Statement\Ecology\Chapter\05356\_00012\_0937\_0 Otter and Water Vole Impacts Assessment.mxd

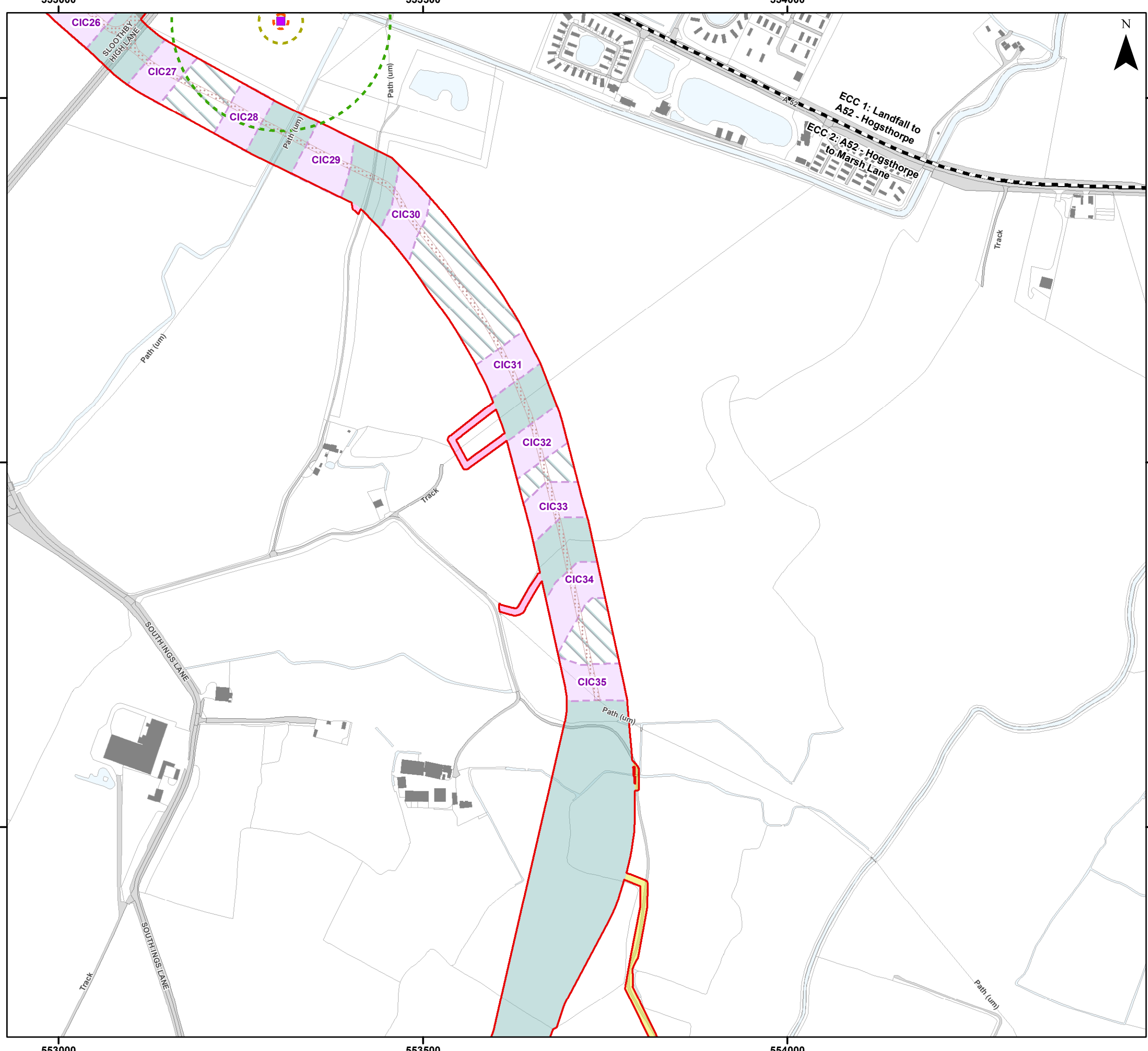

- ### Legend
- Order Limits
  - Onshore Segment Break
  - Onshore Export Cable Corridor (ECC) - Trenchless
  - Onshore Export Cable Corridor (ECC) - Open Cut or Trenchless
  - Cable Installation Compound
  - Temporary Access Track
  - Indicative Haul Road
  - Enabling Access Track
  - Unscheduled Access Track (Construction)
  - Otter Record (Local Ecology Record Centre - (LERC))
  - LERC Otter Evidence 10 m Buffer
  - LERC Otter Evidence 30 m Buffer
  - LERC Otter Evidence 150 m Buffer

**Sources:**  
Local Records derived from data provided by Lincolnshire Environmental Records Centre (August 2023)



Coordinate System: British National Grid  
 0 62.5 125 250 Metres  
 Scale: 1:5,000  
 A3 Page Size

Environmental Statement  
 Otter and Water Vole Impacts Assessment  
 Figure 21.9.6



Date: 05/03/2024  
 Produced By: JCS  
 Revision: 0.1



© Crown copyright [and database rights] (2024)  
 0100031673

Document Path: I:\05356 - Gobe Consultants Ltd\00012 GTR Outer Dowsing\Tech\GIS\DWG\Wing\2023\_08 Environmental Statement\Ecology\Chapter\05356\_00012\_0937\_0 Otter and Water Vole Impacts Assessment.mxd

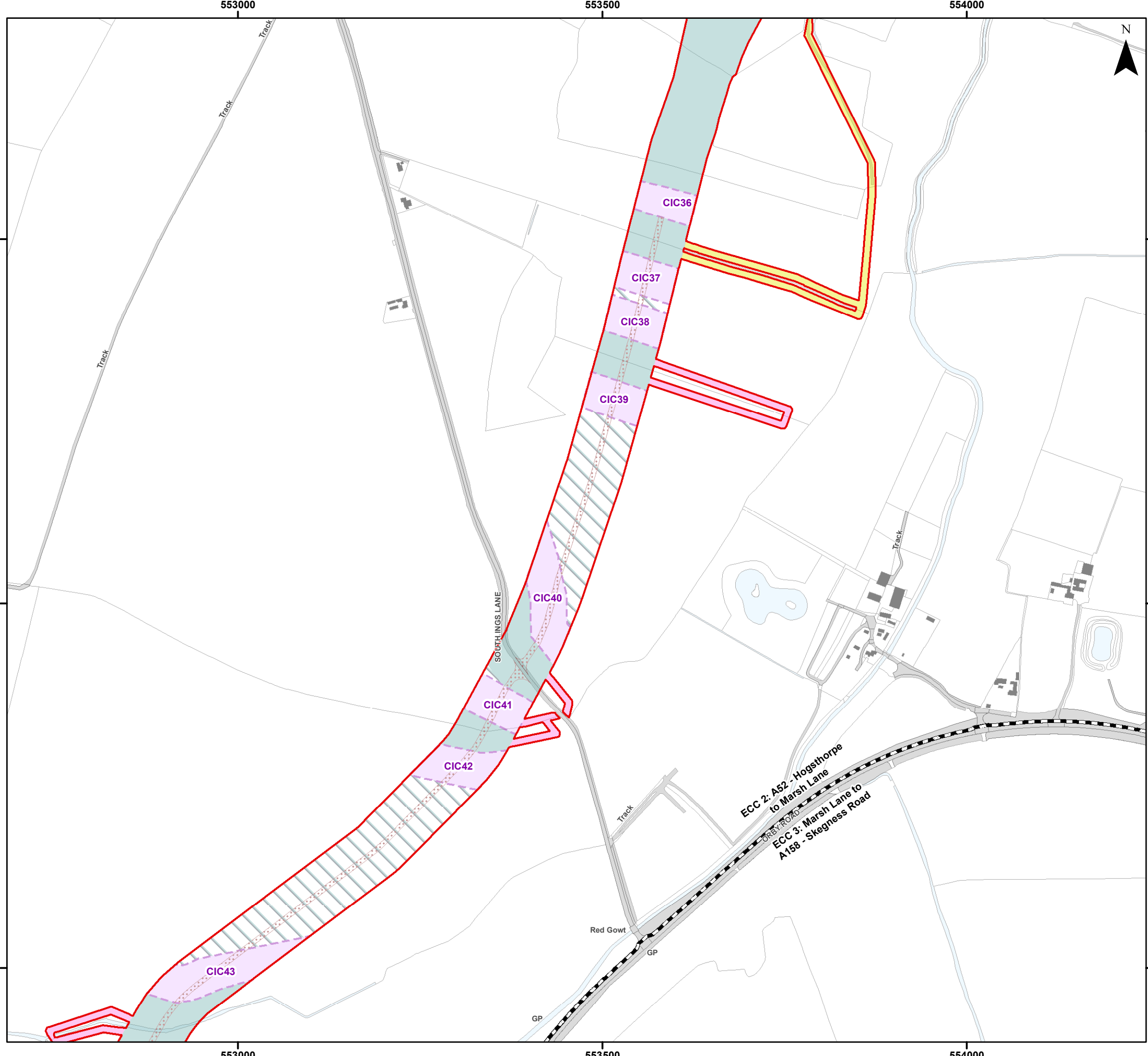

- ### Legend
- Order Limits
  - Onshore Segment Break
  - Onshore Export Cable Corridor (ECC) - Trenchless
  - Onshore Export Cable Corridor (ECC) - Open Cut or Trenchless
  - Cable Installation Compound
  - Indicative Haul Road
  - Enabling Access Track
  - Unscheduled Access Track (Construction)

Sources:  
Local Records derived from data provided by Lincolnshire Environmental Records Centre (August 2023)

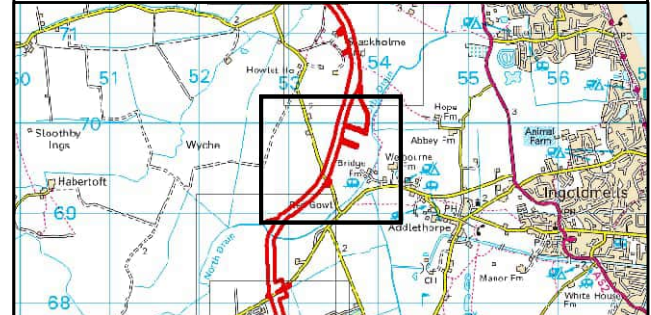

Coordinate System: British National Grid  
 0 62.5 125 250 Metres  
 Scale: 1:5,000  
 A3 Page Size

Environmental Statement  
 Otter and Water Vole Impacts Assessment  
 Figure 21.9.7



Date: 05/03/2024  
 Produced By: JCS  
 Revision: 0.1

© Crown copyright [and database rights] (2024)  
0100031673

Document Path: I:\05356 - Gobe Consultants Ltd\00012 GTR4 Outer Dowsing\Tech\GIS\DWG\Wing\2023\_08 Environmental Statement\Ecology\Chapter\05356\_00012\_0937\_0 Otter and Water Vole Impacts Assessment.mxd

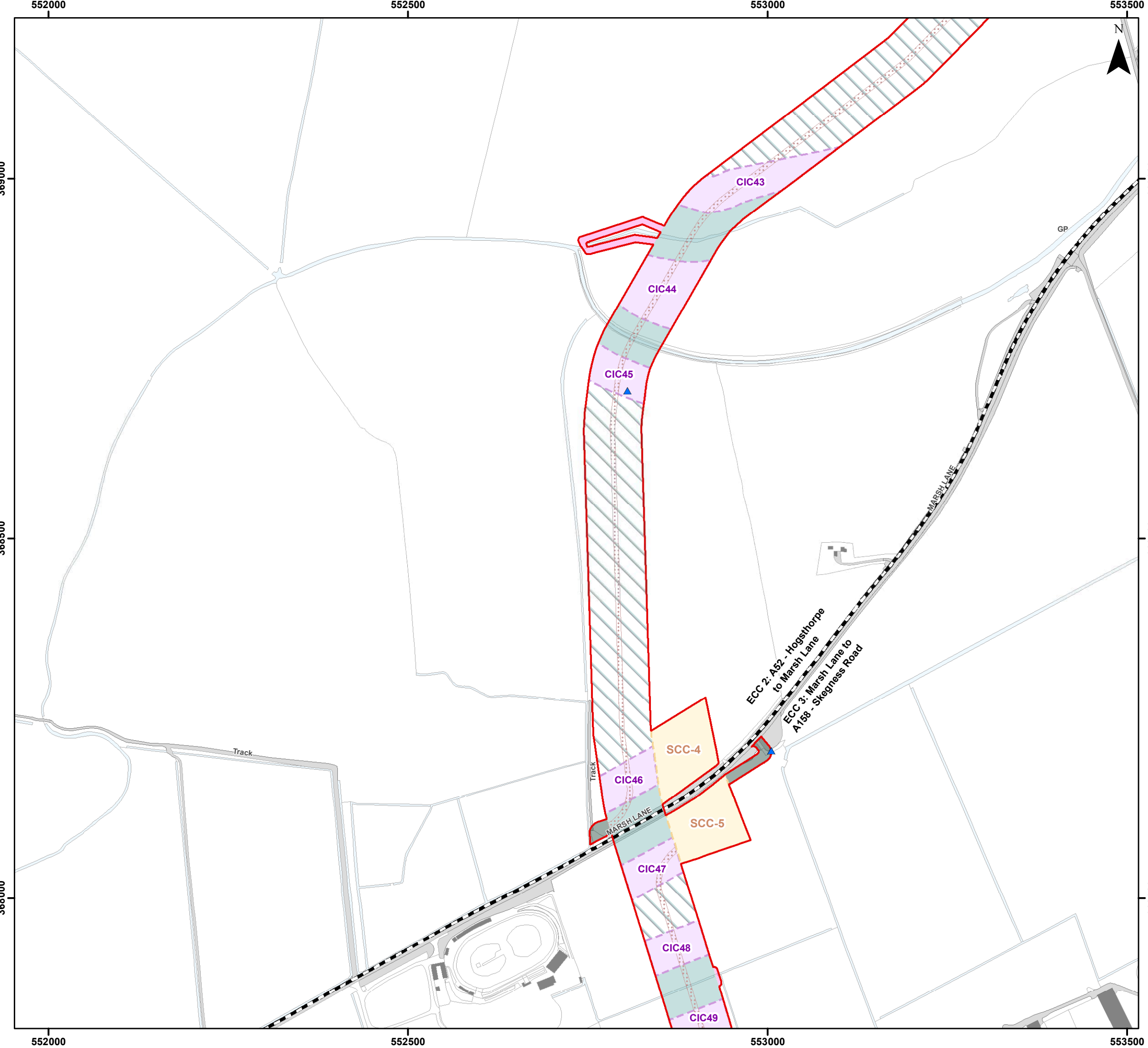

### Legend

- Order Limits
- Onshore Segment Break
- Onshore Export Cable Corridor (ECC) - Trenchless
- Onshore Export Cable Corridor (ECC) - Open Cut or Trenchless
- Secondary Construction Compound
- Cable Installation Compound
- Temporary Access Track
- Indicative Haul Road
- Enabling Access Track
- ▲ Water Vole Record (Local Ecology Record Centre - LERC)

Sources:  
Local Records derived from data provided by Lincolnshire Environmental Records Centre (August 2023)



Coordinate System: British National Grid

0 62.5 125 250 Metres

Scale: 1:5,000

A3 Page Size

Environmental Statement

Otter and Water Vole Impacts Assessment

Figure 21.9.8



Document Path: I:\05356 - Gobe Consultants Ltd\00012 GTRP Outer Dowsing\Tech\GIS\DWG\Wing\2023\_08 Environmental Statement\Ecology\Chapter\05356\_00012\_0937\_0 Otter and Water Vole Impacts Assessment.mxd

552500

553000

553500

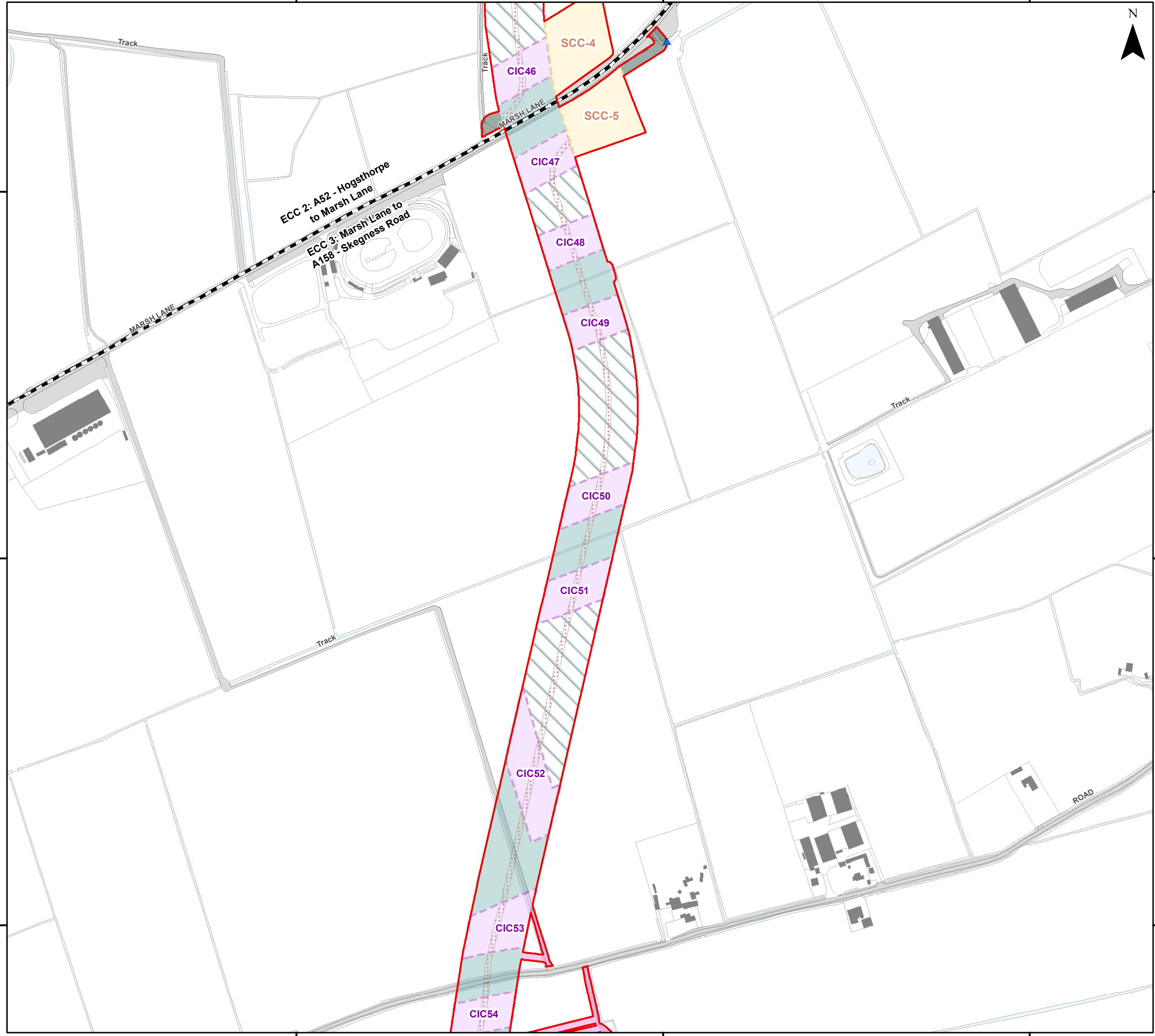

### Legend

- Order Limits
- Onshore Segment Break
- Onshore Export Cable Corridor (ECC) - Trenchless
- Onshore Export Cable Corridor (ECC) - Open Cut or Trenchless
- Secondary Construction Compound
- Cable Installation Compound
- Temporary Access Track
- Indicative Haul Road
- Enabling Access Track
- Water Vole Record (Local Ecology Record Centre - LERC)

Sources:  
Local Records derived from data provided by Lincolnshire Environmental Records Centre (August 2023)



Coordinate System: British National Grid  
0 62.5 125 250 Metres

Scale: 1:5,000 A3 Page Size

Environmental Statement  
Otter and Water Vole Impacts Assessment

Figure 21.9.9



Date: 05/03/2024  
Produced By: JCS  
Revision: 0.1



© Crown copyright [and database rights] (2024)  
0100031673

368000

368000

367500

367500

367000

367000

552500

553000

553500

Document Path: I:\05356 - Gobe Consultants Ltd\00012 GTR Outer Dowsing\Tech\GIS\DWG\Wing\2023\_09 Environmental Statement\Ecology\Chapter\05356\_00012\_0937\_0 Otter and Water Vole Impacts Assessment.mxd

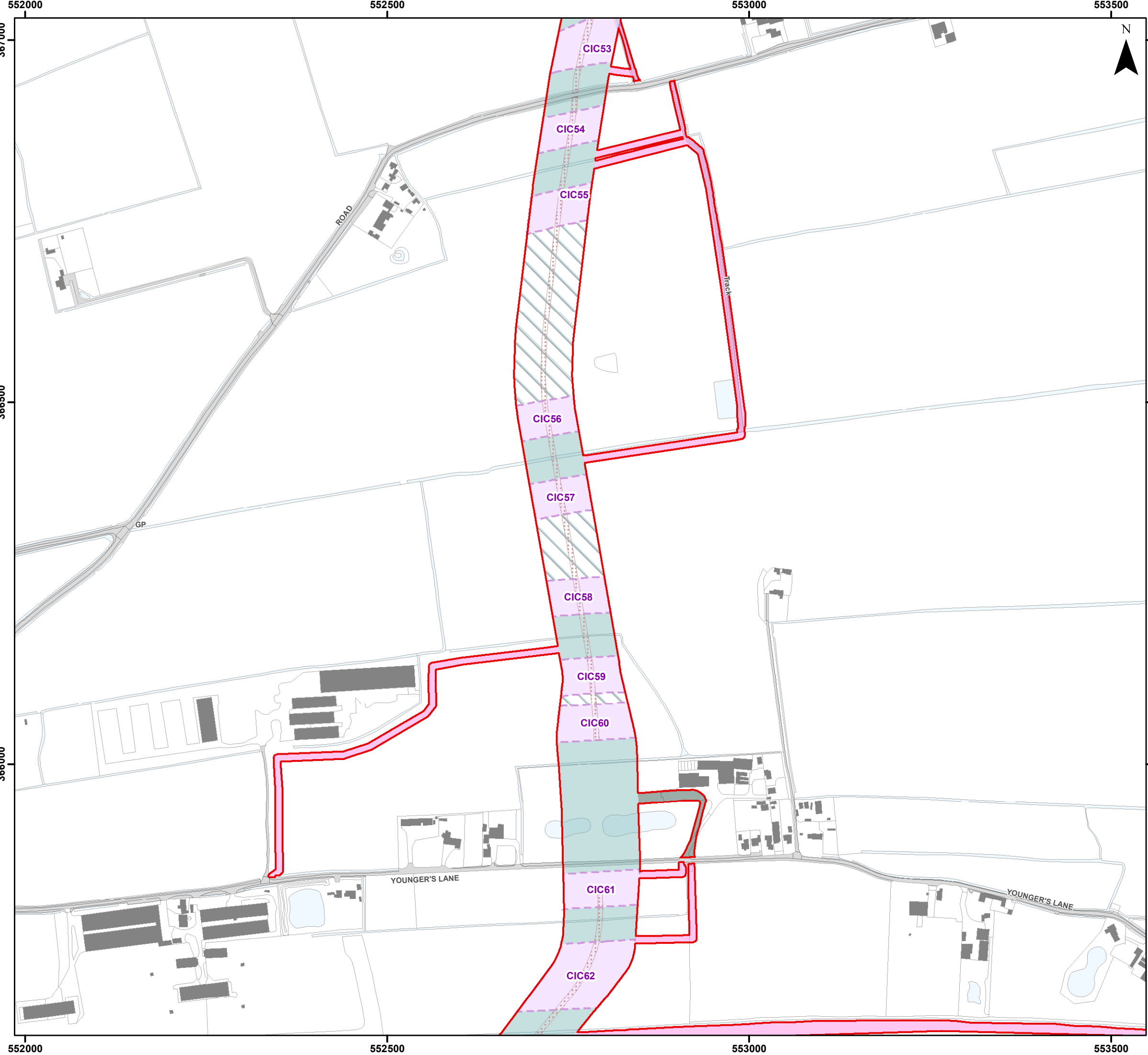

### Legend

- Order Limits
- Onshore Export Cable Corridor (ECC) - Trenchless
- Onshore Export Cable Corridor (ECC) - Open Cut or Trenchless
- Cable Installation Compound
- Temporary Access Track
- Indicative Haul Road
- Enabling Access Track

Sources:  
Local Records derived from data provided by Lincolnshire Environmental Records Centre (August 2023)



Coordinate System: British National Grid  
 0 62.5 125 250 Metres  
 Scale: 1:5,000  
 A3 Page Size

Environmental Statement  
 Otter and Water Vole Impacts Assessment  
 Figure 21.9.10

**OUTER DOWSING**  
OFFSHORE WIND

**SLR**

Date: 05/03/2024  
 Produced By: JCS  
 Revision: 0.1

© Crown copyright [and database rights] (2024)  
 0100031673

Document Path: I:\05356 - Gobe Consultants Ltd\00012 GTRP Outer Dowsing\Tech\GIS\DWG\Wing\2023\_09 Environmental Statement\Ecology\Chapter\05356\_00012\_0937\_0 Otter and Water Vole Impacts Assessment.mxd

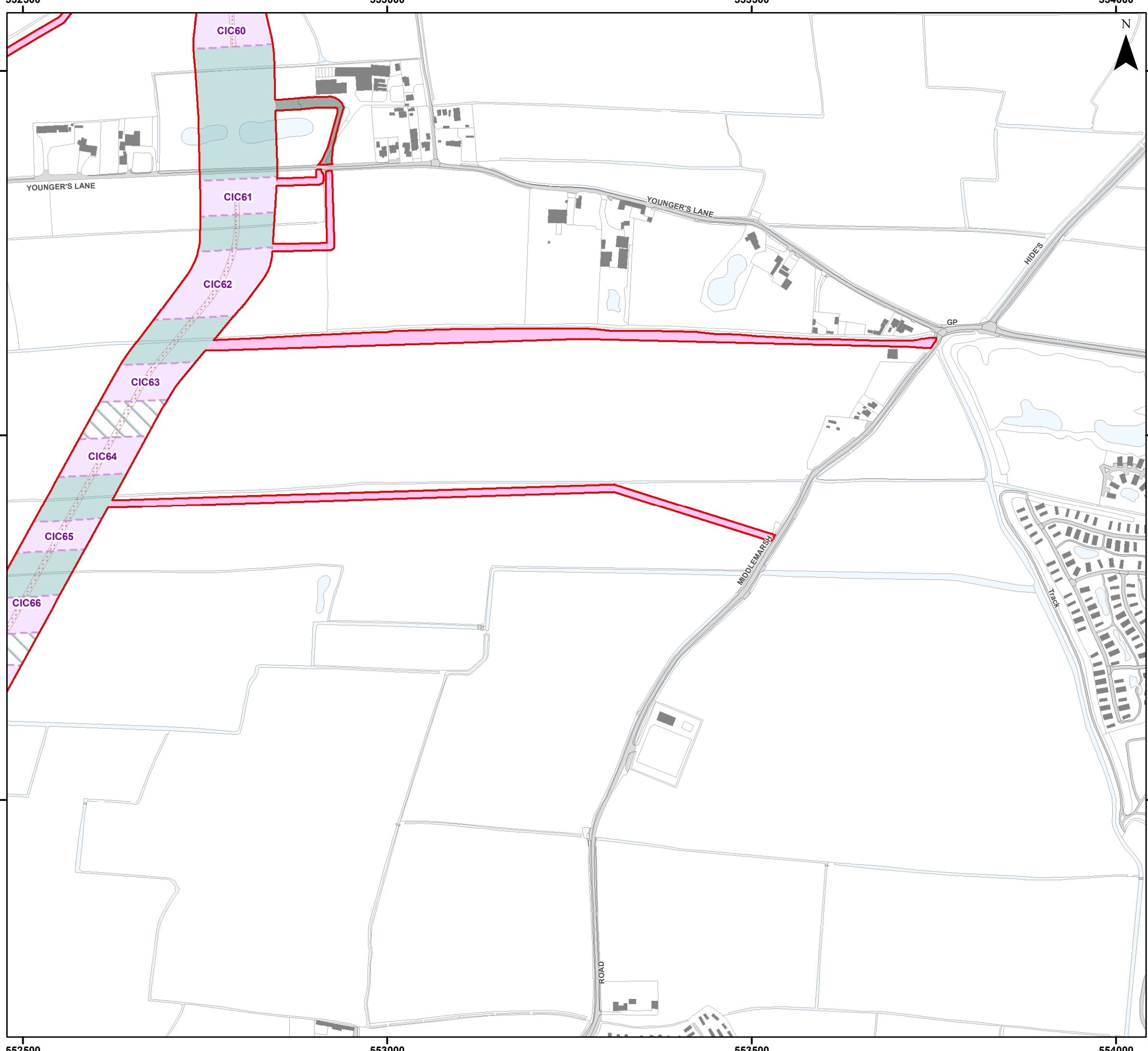

### Legend

- Order Limits
- Onshore Export Cable Corridor (ECC) - Trenchless
- Onshore Export Cable Corridor (ECC) - Open Cut or Trenchless
- Cable Installation Compound
- Temporary Access Track
- Indicative Haul Road
- Enabling Access Track

**Sources:**  
Local Records derived from data provided by Lincolnshire Environmental Records Centre (August 2023)



Coordinate System: British National Grid

0 62.5 125 250 Metres

Scale: 1:5,000 A3 Page Size

Environmental Statement

Otter and Water Vole Impacts Assessment

Figure 21.9.11



**OUTER DOWSING**  
OFFSHORE WIND



**SLR**

Date: 05/03/2024  
Produced By: JCS  
Revision: 0.1

© Crown copyright [and database rights] (2024)  
0100031673

Document Path: I:\05356 - Gobe Consultants Ltd\00012 GTRP Outer Dowsing\Tech\GIS\DWG\Wing\2023\_08 Environmental Statement\Ecology\Chapter\05356\_00012\_0937\_0 Otter and Water Vole Impacts Assessment.mxd



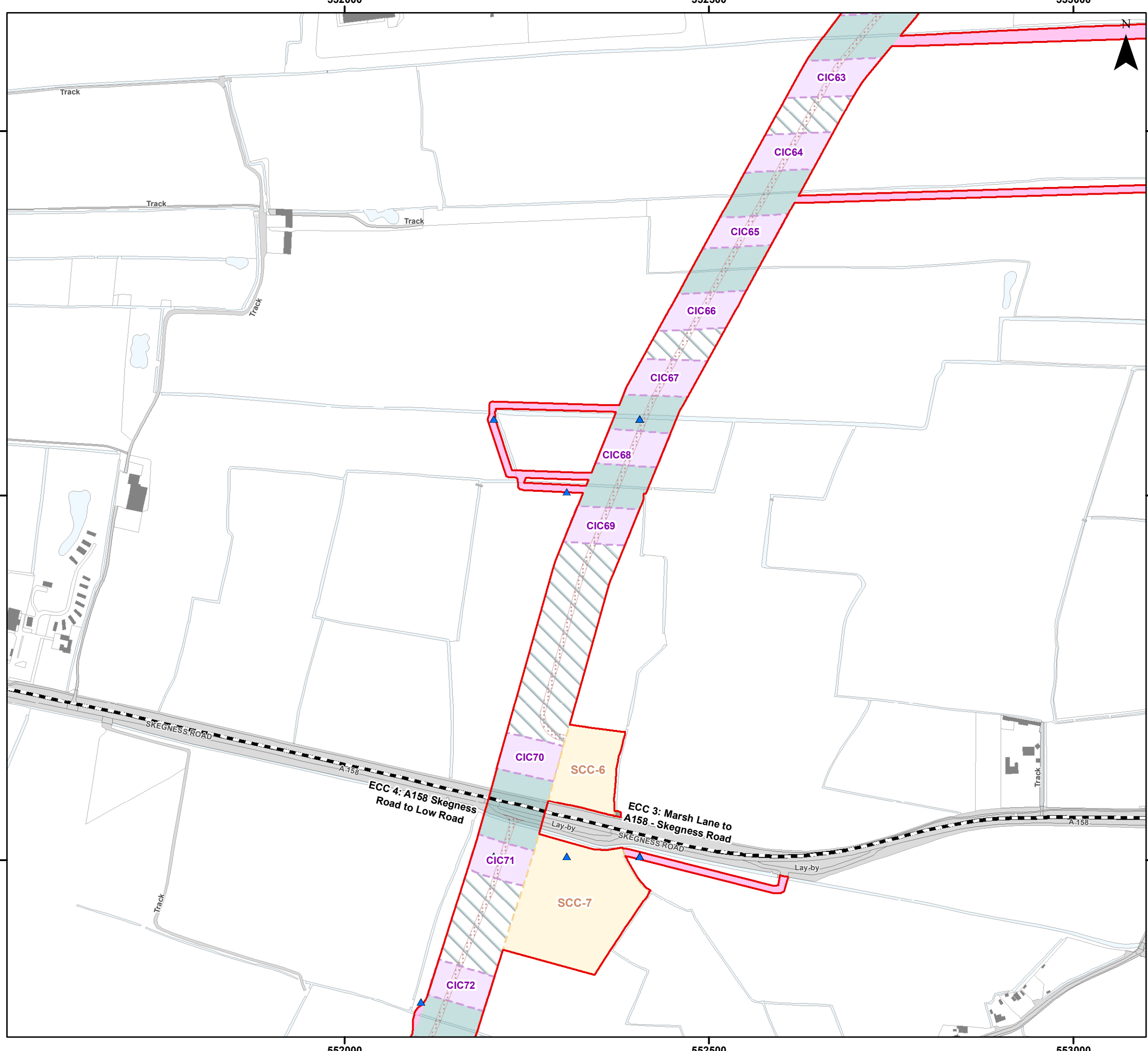

- ### Legend
- Order Limits
  - Onshore Segment Break
  - Onshore Export Cable Corridor (ECC) - Trenchless
  - Onshore Export Cable Corridor (ECC) - Open Cut or Trenchless
  - Secondary Construction Compound
  - Cable Installation Compound
  - Temporary Access Track
  - Indicative Haul Road
  - Enabling Access Track
  - ▲ Water Vole Record (Local Ecology Record Centre - LERC)

Sources:  
Local Records derived from data provided by Lincolnshire Environmental Records Centre (August 2023)



Coordinate System: British National Grid  
 0 62.5 125 250 Metres  
 Scale: 1:5,000 A3 Page Size

Environmental Statement  
 Otter and Water Vole Impacts Assessment  
 Figure 21.9.12



Date: 05/03/2024  
 Produced By: JCS  
 Revision: 0.1

© Crown copyright [and database rights] (2024) 0100031673

Document Path: I:\05356 - Gobe Consultants Ltd\00012 GTRP Outer Dowsing\Tech\GIS\DWG\Wing\2023\_08 Environmental Statement\Ecology\Chapter\05356\_00012\_0937\_0 Otter and Water Vole Impacts Assessment.mxd

551500

552000

552500

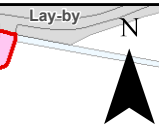

### Legend

- Order Limits
- Onshore Export Cable Corridor (ECC) - Trenchless
- Onshore Export Cable Corridor (ECC) - Open Cut or Trenchless
- Secondary Construction Compound
- Cable Installation Compound
- Indicative Haul Road
- Enabling Access Track
- ▲ Water Vole Record (Local Ecology Record Centre - LERC)



Sources:  
Local Records derived from data provided by Lincolnshire Environmental Records Centre (August 2023)

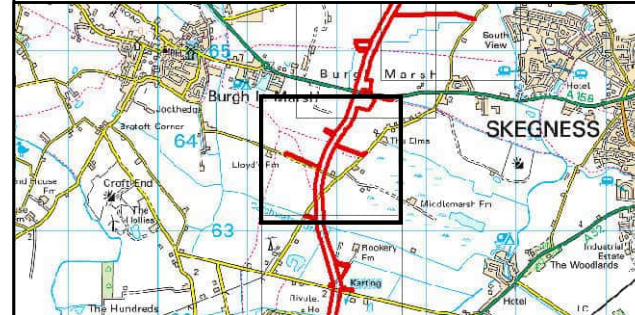

Coordinate System: British National Grid  
 0 62.5 125 250 Metres  
 Scale: 1:5,000  
 A3 Page Size

Environmental Statement  
 Otter and Water Vole Impacts Assessment  
 Figure 21.9.13



Date: 05/03/2024  
 Produced By: JCS  
 Revision: 0.1



© Crown copyright [and database rights] (2024)  
 0100031673

Document Path: I:\05356 - Gobe Consultants Ltd\00012 GTRP Outer Dowsing\Tech\GIS\DWG\Wing\2023\_08 Environmental Statement\Ecology\Chapter\05356\_00012\_0937\_0 Otter and Water Vole Impacts Assessment.mxd

364000

364000

363500

363500

551500

552000

552500

551500

552000

552500

363000

363000

362500

362500

362000

362000

551500

552000

552500

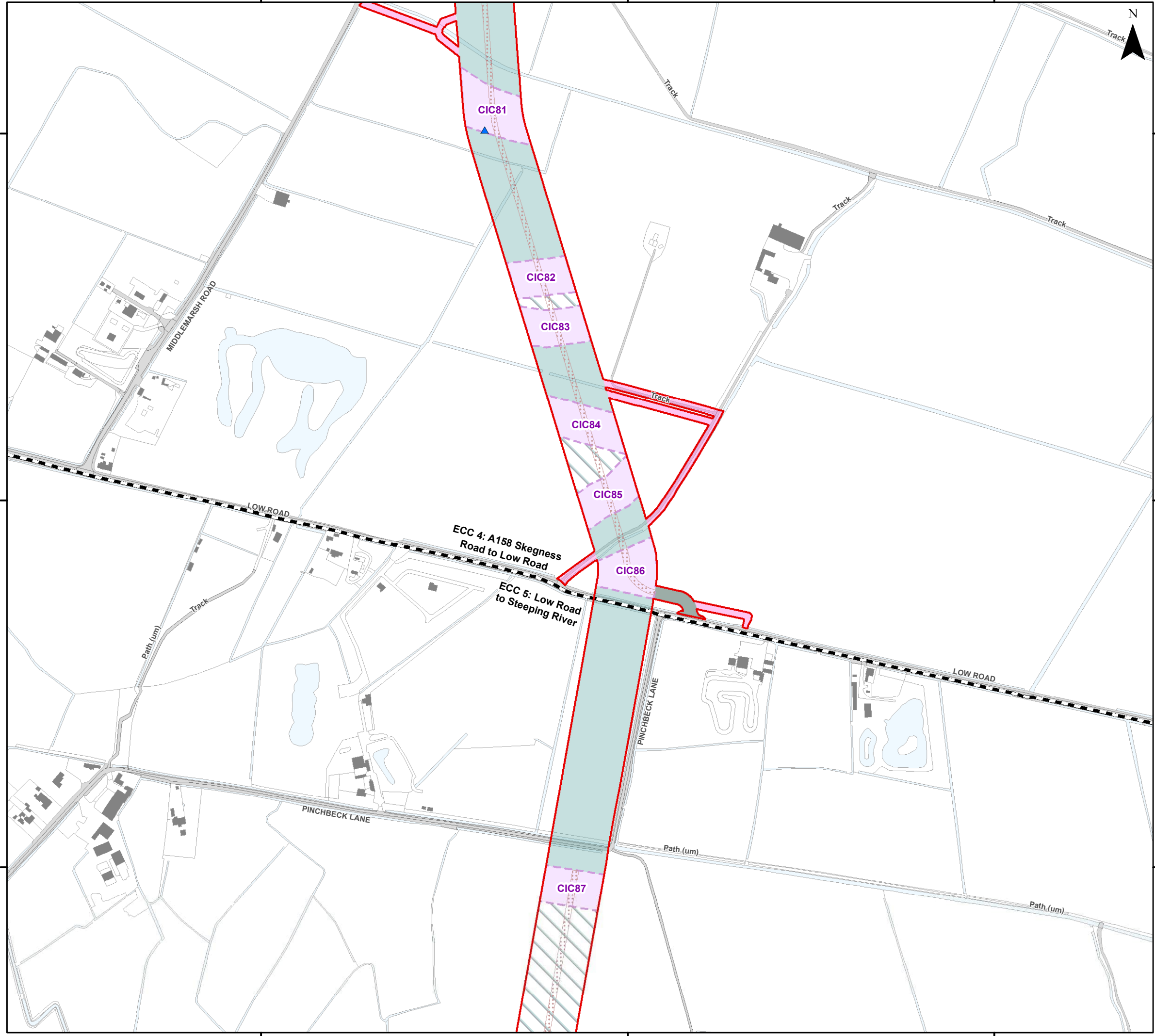

### Legend

- Order Limits
- Onshore Segment Break
- Onshore Export Cable Corridor (ECC) - Trenchless
- Onshore Export Cable Corridor (ECC) - Open Cut or Trenchless
- Cable Installation Compound
- Temporary Access Track
- Enabling Access Track
- Indicative Haul Road
- ▲ Water Vole Record (Local Ecology Record Centre - LERC)

Sources:  
Local Records derived from data provided by Lincolnshire Environmental Records Centre (August 2023)

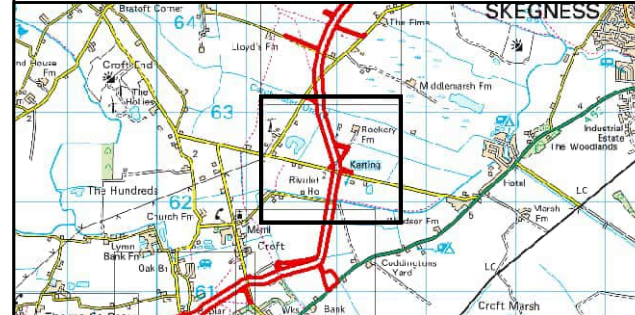

Coordinate System: British National Grid



Scale: 1:5,000 A3 Page Size

Environmental Statement  
Otter and Water Vole Impacts Assessment

Figure 21.9.14



Date: 05/03/2024  
Produced By: JCS  
Revision: 0.1



© Crown copyright [and database rights] (2024)  
0100031673

Document Path: I:\05356 - Gobe Consultants Ltd\00012 GTRP Outer Dowsing\GIS\DWG\Wing\2023\_08 Environmental Statement\Ecology\Chapter\05356\_00012\_0937\_0 Otter and Water Vole Impacts Assessment.mxd

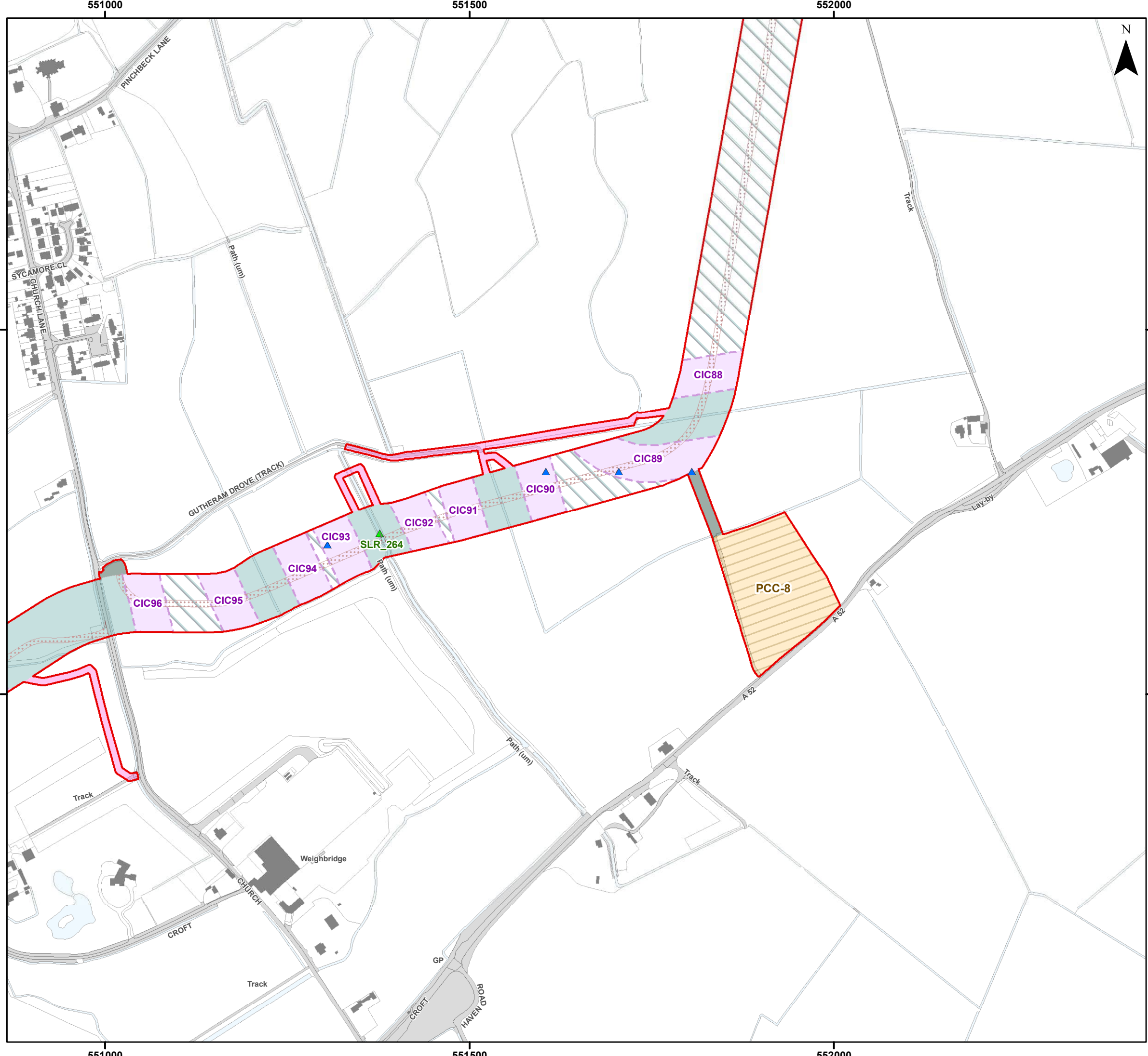

**Legend**

- Order Limits
- Onshore Export Cable Corridor (ECC) - Trenchless
- Onshore Export Cable Corridor (ECC) - Open Cut or Trenchless
- Primary Construction Compound
- Cable Installation Compound
- Temporary Access Track
- Indicative Haul Road
- Enabling Access Track
- ▲ Water Vole Evidence - Burrow (SLR)
- ▲ Water Vole Record (Local Ecology Record Centre - LERC)

Sources:  
Local Records derived from data provided by Lincolnshire Environmental Records Centre (August 2023)

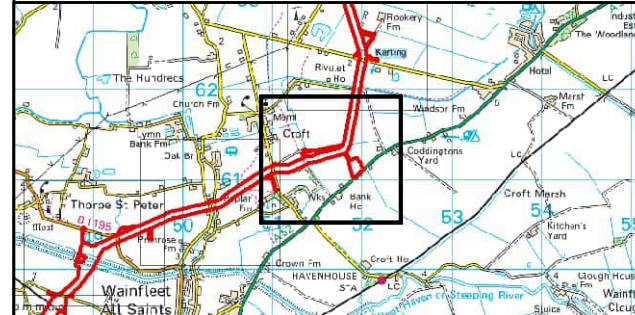

Coordinate System: British National Grid  
 0 62.5 125 250 Metres  
 Scale: 1:5,000  
 A3 Page Size

Environmental Statement  
 Otter and Water Vole Impacts Assessment  
 Figure 21.9.15



Document Path: I:\05356 - Gobe Consultants Ltd\00012 GTRP Outer Dowsing\Tech\GIS\DWG\Wing\2023\_08 Environmental Statement\Ecology\Chapter\05356\_00012\_0937\_0 Otter and Water Vole Impacts Assessment.mxd

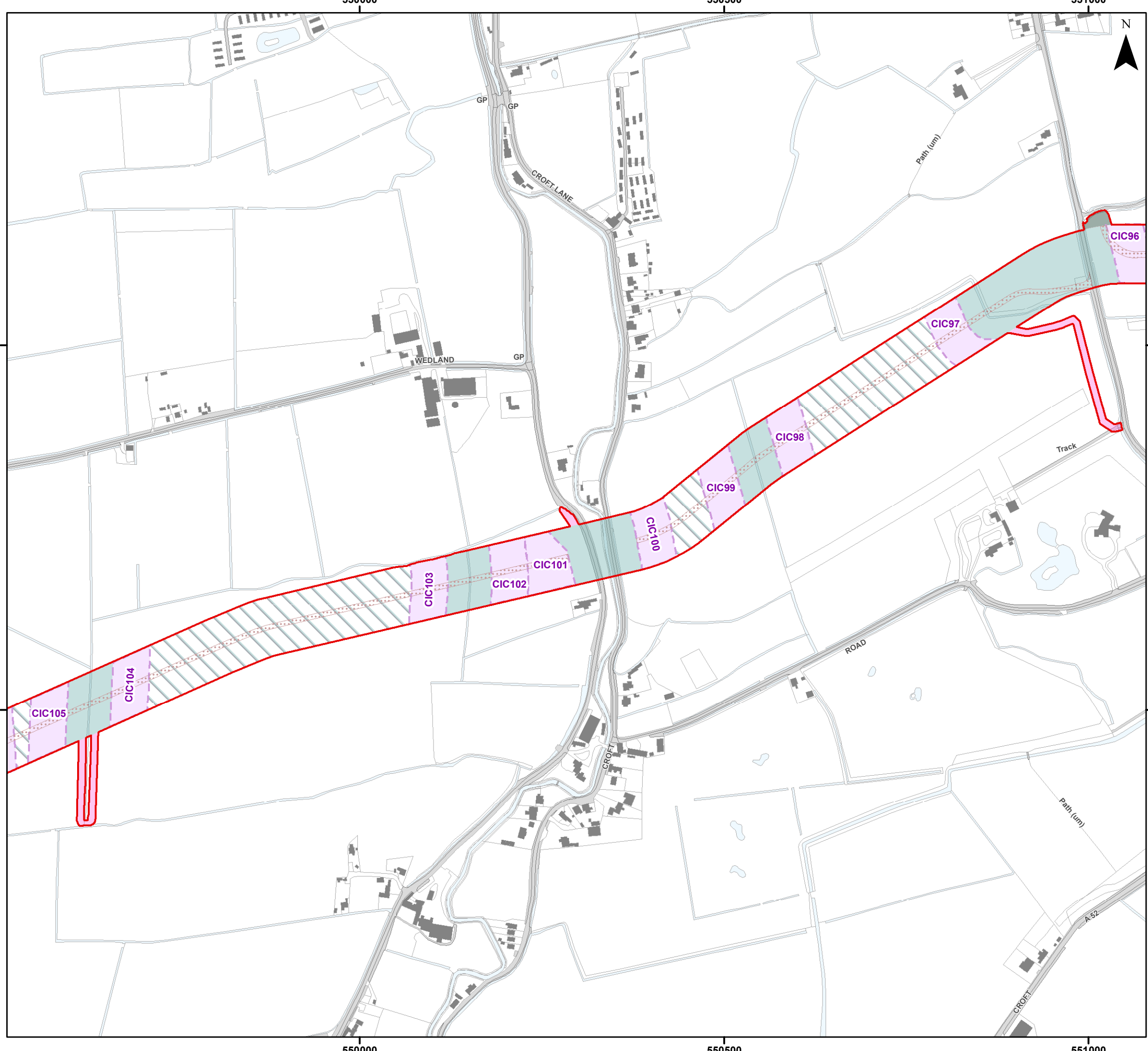

### Legend

- Order Limits
- Onshore Export Cable Corridor (ECC) - Trenchless
- Onshore Export Cable Corridor (ECC) - Open Cut or Trenchless
- Cable Installation Compound
- Temporary Access Track
- Indicative Haul Road
- Enabling Access Track

**Sources:**  
Local Records derived from data provided by Lincolnshire Environmental Records Centre (August 2023)

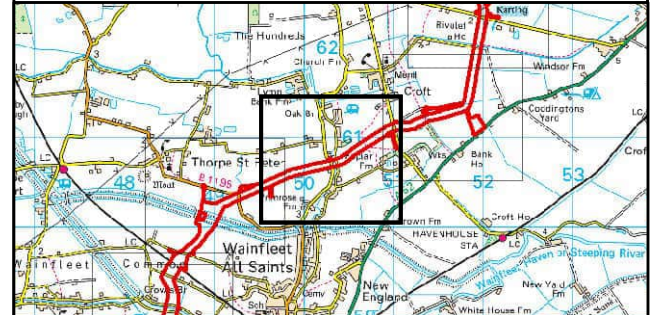

Coordinate System: British National Grid

0 62.5 125 250 Metres

Scale: 1:5,000 A3 Page Size

Environmental Statement

Otter and Water Vole Impacts Assessment

Figure 21.9.16



**OUTER DOWSING**  
OFFSHORE WIND



**SLR**

Date: 05/03/2024  
Produced By: JCS  
Revision: 0.1

© Crown copyright [and database rights] (2024)  
0100031673

Document Path: I:\05356 - Gobe Consultants Ltd\00012 GTRP Outer Dowsing\Tech\GIS\DWG\Wing\2023\_09 Environmental Statement\Ecology\Chapter\05356\_00012\_0937\_0 Otter and Water Vole Impacts Assessment.mxd

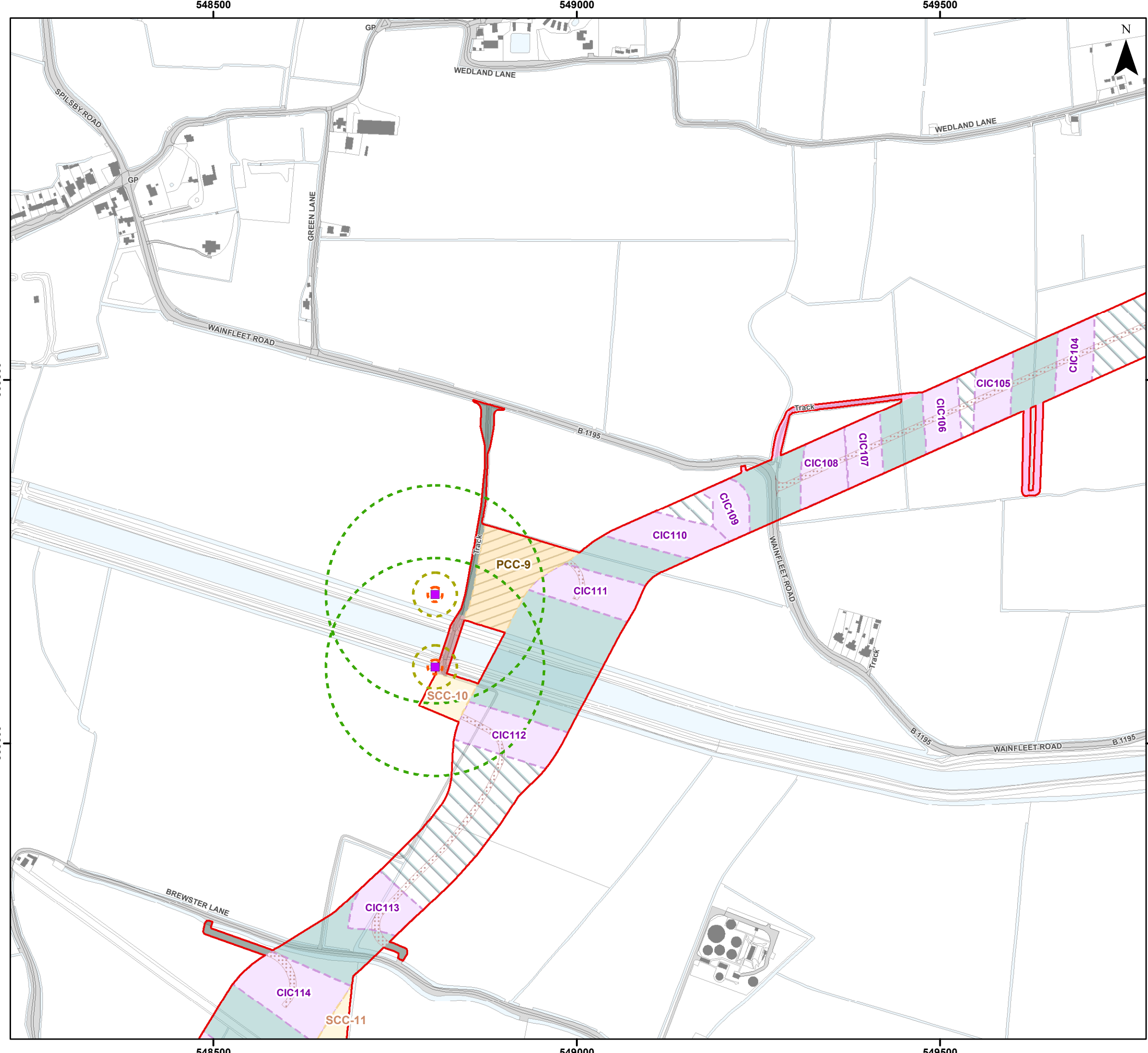

- ### Legend
- Order Limits
  - Onshore Export Cable Corridor (ECC) - Trenchless
  - Onshore Export Cable Corridor (ECC) - Open Cut or Trenchless
  - Primary Construction Compound
  - Secondary Construction Compound
  - Cable Installation Compound
  - Temporary Access Track
  - Indicative Haul Road
  - Construction Access Track / Potential Bridge Reinforcement
  - Enabling Access Track
  - ▲ Water Vole Record (Local Ecology Record Centre - LERC)
  - Otter Record (Local Ecology Record Centre - LERC)
  - LERC Otter Evidence 10 m Buffer
  - LERC Otter Evidence 30 m Buffer
  - LERC Otter Evidence 150 m Buffer

Sources:  
Local Records derived from data provided by Lincolnshire Environmental Records Centre (August 2023)

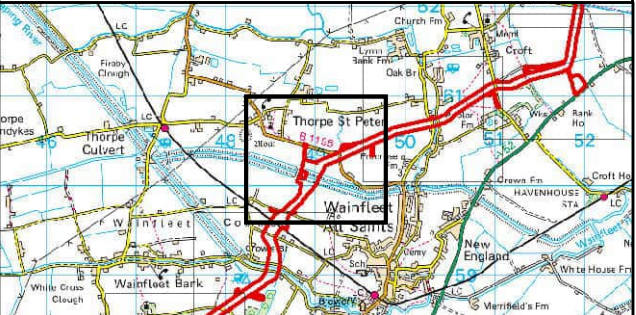

Coordinate System: British National Grid  
 0 62.5 125 250 Metres  
 Scale: 1:5,000  
 A3 Page Size

Environmental Statement  
 Otter and Water Vole Impacts Assessment  
 Figure 21.9.17



Document Path: I:\05356 - Gobe Consultants Ltd\00012 GTRP Outer Dowsing\Tech\GIS\Drawings\Win\2023\_09 Environmental Statement\Ecology\Chapter\05356\_00012\_0937\_0 Otter and Water Vole Impacts Assessment.mxd

548000

548500

549000

359500

359500

359000

359000

358500

358500

548000

548500

549000

### Legend

- Order Limits
- Onshore Segment Break
- Onshore Export Cable Corridor (ECC) - Trenchless
- Onshore Export Cable Corridor (ECC) - Open Cut or Trenchless
- Secondary Construction Compound
- Cable Installation Compound
- Temporary Access Track
- Indicative Haul Road
- Enabling Access Track
- ▲ Water Vole Record (Local Ecology Record Centre - LERC)

Sources:  
Local Records derived from data provided by Lincolnshire Environmental Records Centre (August 2023)



Coordinate System: British National Grid  
 0 62.5 125 250 Metres  
 Scale: 1:5,000  
 A3 Page Size

Environmental Statement  
 Otter and Water Vole Impacts Assessment  
 Figure 21.9.18



Date: 05/03/2024  
 Produced By: JCS  
 Revision: 0.1



© Crown copyright [and database rights] (2024)  
 0100031673

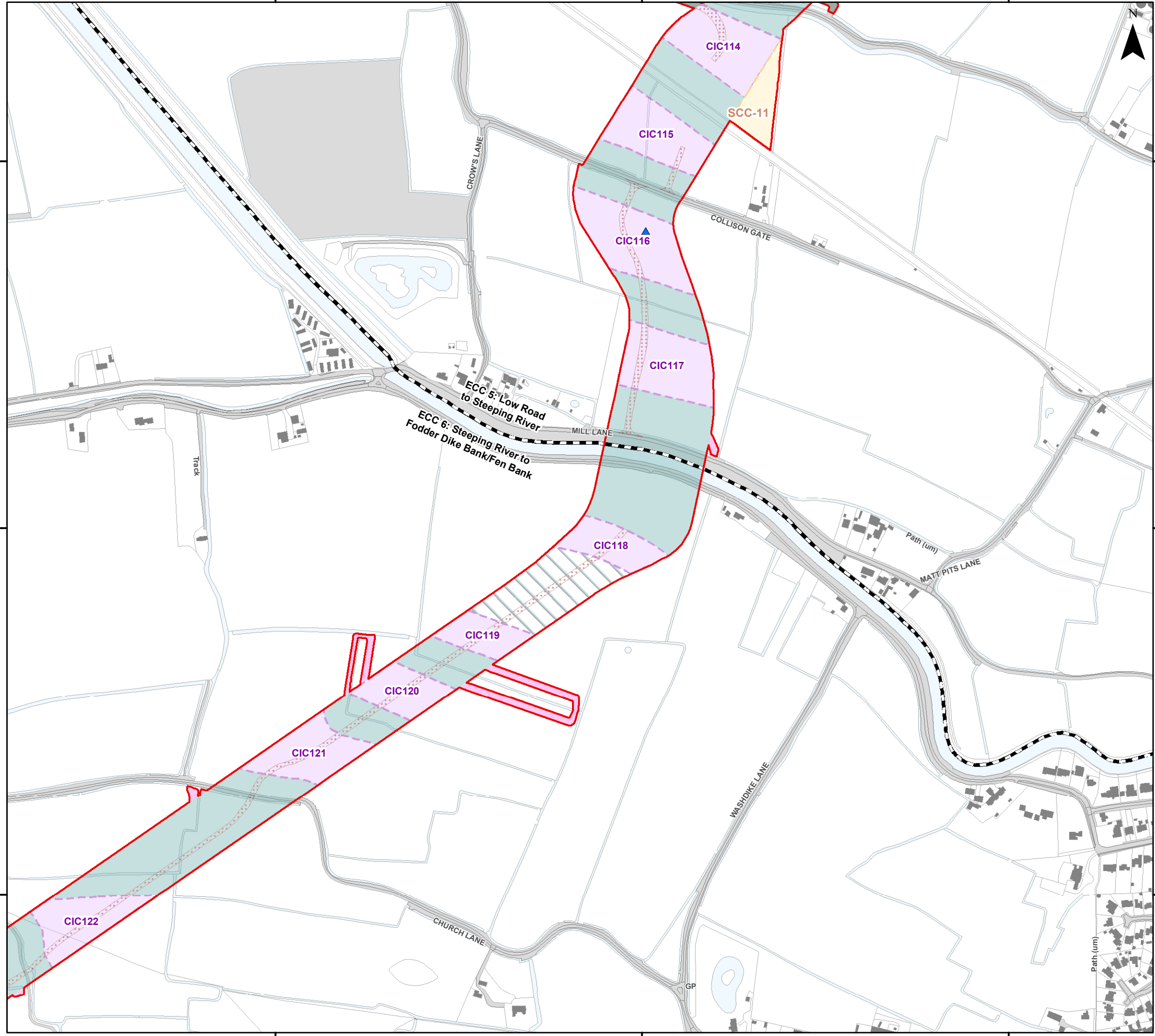

Document Path: I:\05356 - Gobe Consultants Ltd\00012 GTRP Outer Dowsing\Tech\GIS\DWG\Wing\2023\_08 Environmental Statement\Ecology\Chapter\05356\_00012\_0937\_0 Otter and Water Vole Impacts Assessment.mxd

547000

547500

548000

358500

358500

358000

358000

357500

357500

547000

547500

548000

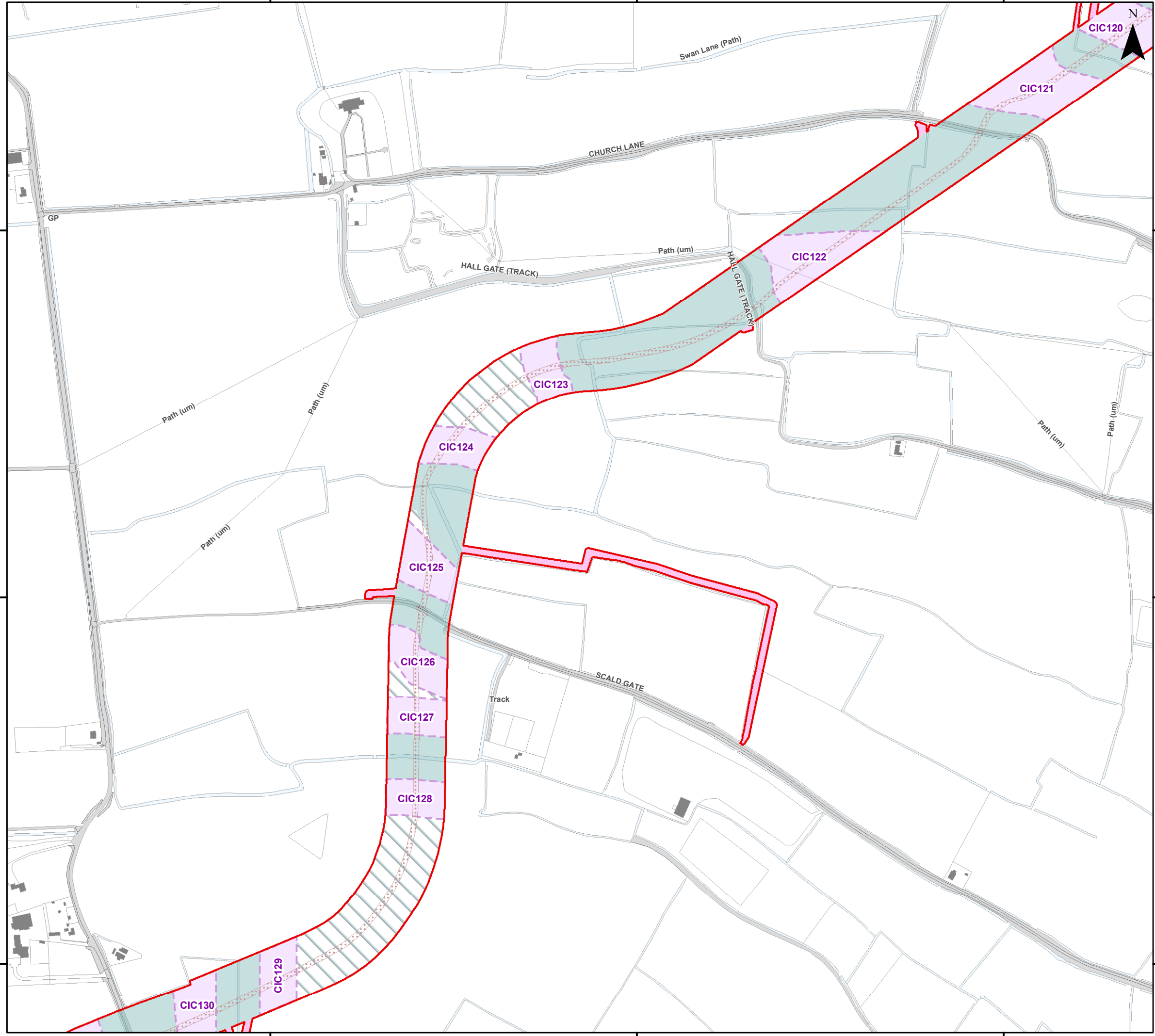

### Legend

- Order Limits
- Onshore Export Cable Corridor (ECC) - Trenchless
- Onshore Export Cable Corridor (ECC) - Open Cut or Trenchless
- Cable Installation Compound
- Indicative Haul Road
- Enabling Access Track

Sources:  
Local Records derived from data provided by Lincolnshire Environmental Records Centre (August 2023)



Coordinate System: British National Grid

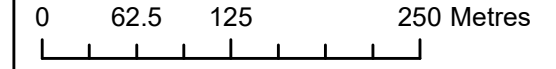

Scale: 1:5,000

A3 Page Size

Environmental Statement  
Otter and Water Vole Impacts Assessment

Figure 21.9.19



Date: 05/03/2024  
Produced By: JCS  
Revision: 0.1



© Crown copyright [and database rights] (2024)  
0100031673

Document Path: I:\05356 - Gobe Consultants Ltd\00012 GTRP Outer Dowsing\Tech\GIS\DWG\Wing\2023\_08 Environmental Statement\Ecology\Chapter\05356\_00012\_0937\_0 Otter and Water Vole Impacts Assessment.mxd



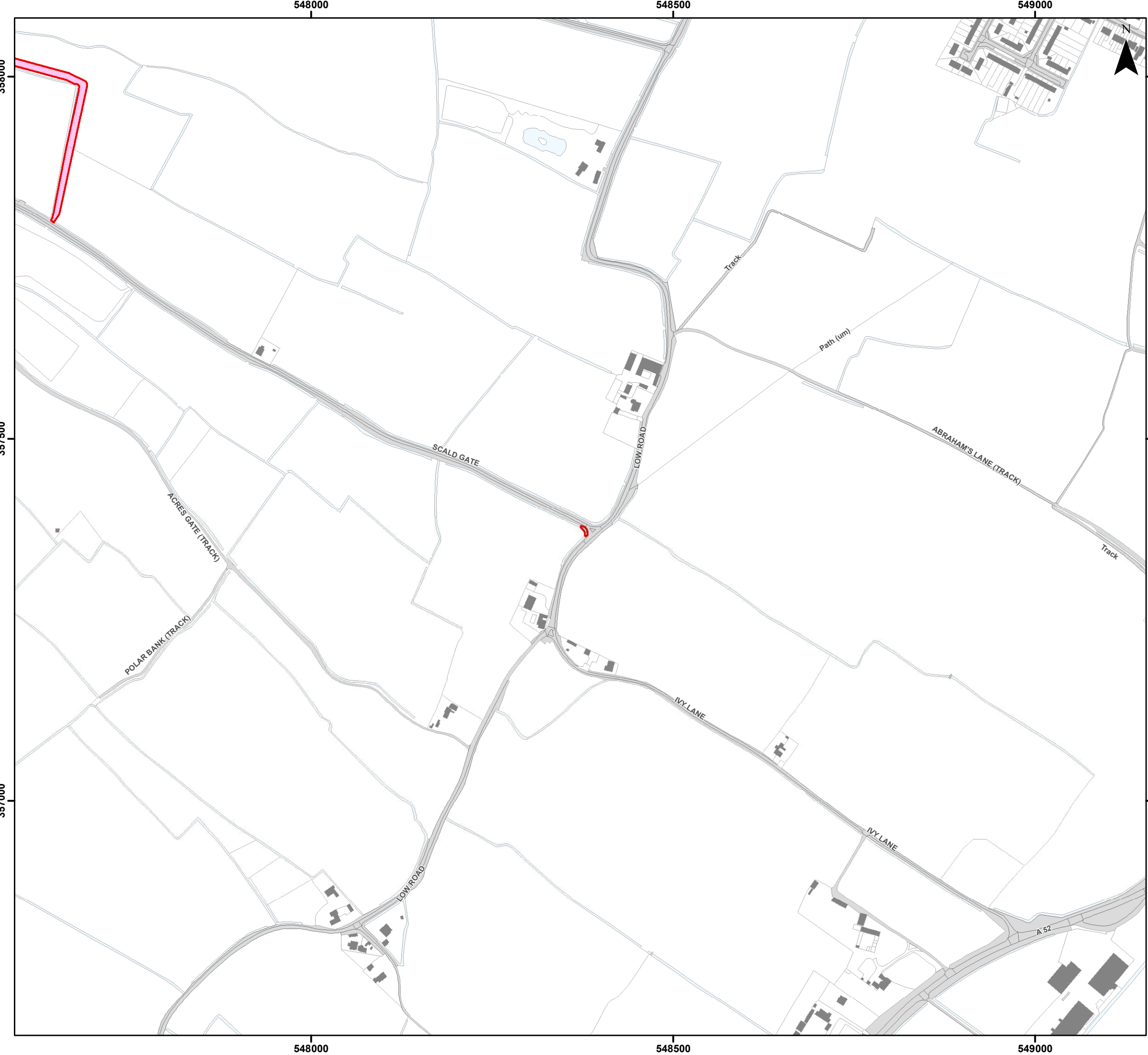

- Legend**
- Order Limits
  - Highway Alterations
  - Enabling Access Track

**Sources:**  
Local Records derived from data provided by Lincolnshire Environmental Records Centre (August 2023)

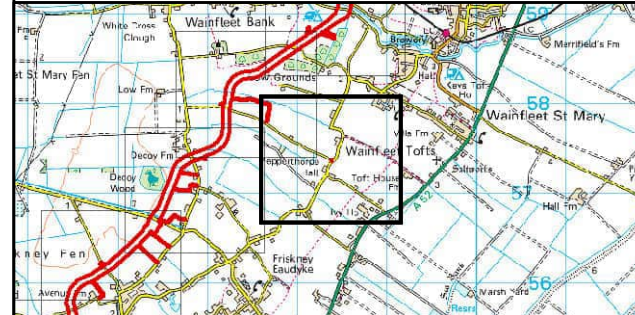

Coordinate System: British National Grid  
 0 62.5 125 250 Metres  
 Scale: 1:5,000  
 A3 Page Size

Environmental Statement  
 Otter and Water Vole Impacts Assessment  
 Figure 21.9.20



Date: 05/03/2024  
 Produced By: JCS  
 Revision: 0.1



© Crown copyright [and database rights] (2024)  
 0100031673

Document Path: I:\05356 - Gobe Consultants Ltd\00012 GTRP Outer Dowsing\Tech\GIS\DWG\Wing\2023\_08 Environmental Statement\Ecology\Chapter\05356\_00012\_0937\_0 Otter and Water Vole Impacts Assessment.mxd

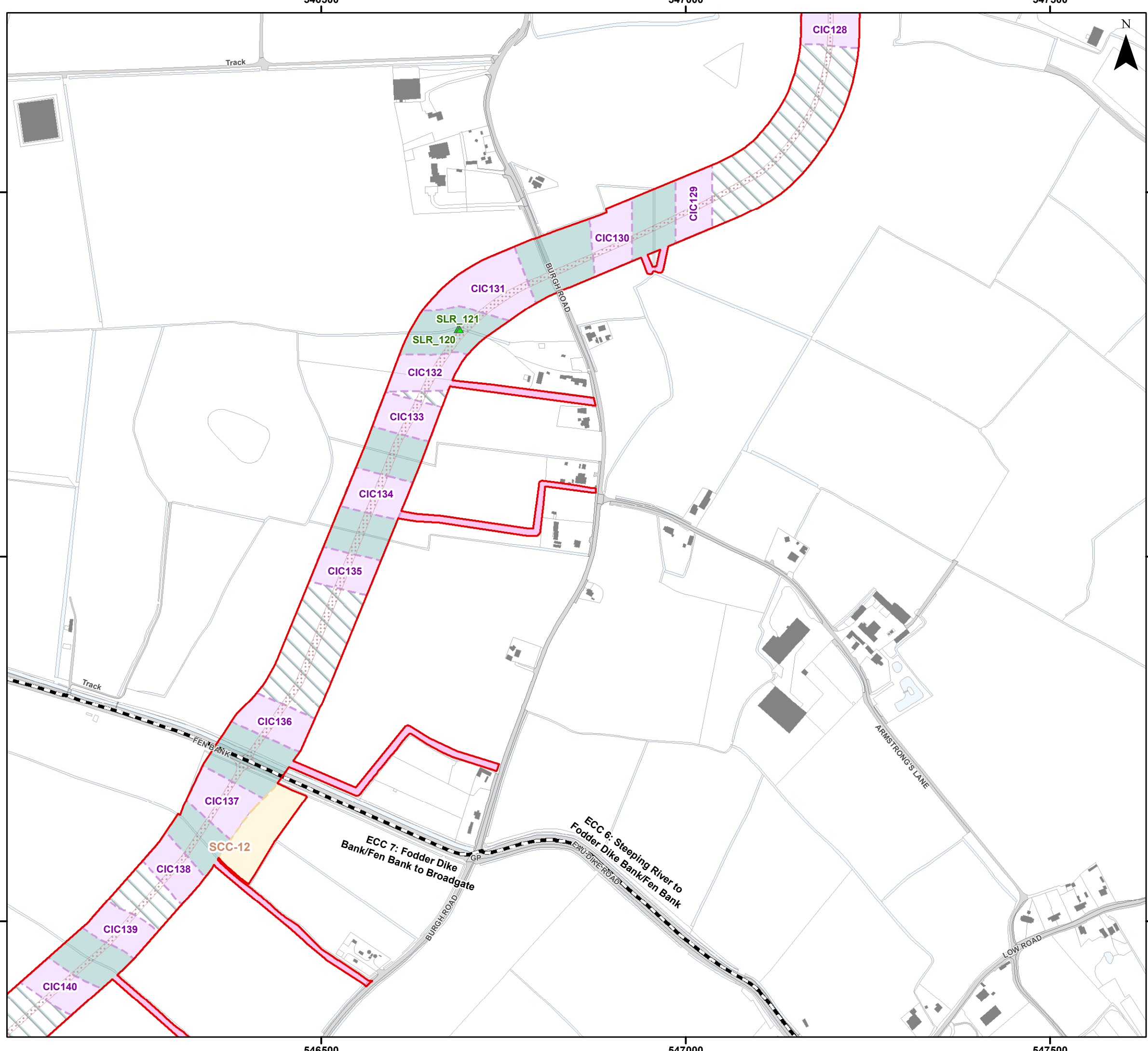

- ### Legend
- Order Limits
  - Onshore Segment Break
  - Onshore Export Cable Corridor (ECC) - Trenchless
  - Onshore Export Cable Corridor (ECC) - Open Cut or Trenchless
  - Secondary Construction Compound
  - Cable Installation Compound
  - Enabling Access Track
  - Water Vole Evidence - Burrow (SLR)

Sources:  
Local Records derived from data provided by Lincolnshire Environmental Records Centre (August 2023)

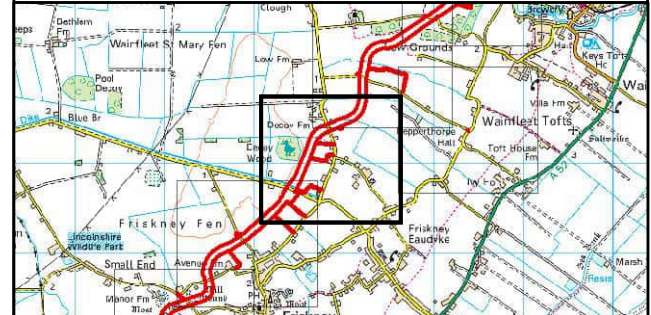

Coordinate System: British National Grid  
 0 62.5 125 250 Metres  
 Scale: 1:5,000  
 A3 Page Size

Environmental Statement  
 Otter and Water Vole Impacts Assessment

Figure 21.9.21



Document Path: I:\05356 - Gobe Consultants Ltd\00012 GTRP Outer Dowsing\Tech\GIS\DWG\Wing\2023\_08 Environmental Statement\Ecology\Chapter\05356\_00012\_0937\_0 Otter and Water Vole Impacts Assessment.mxd

545500

546000

546500

### Legend

- Order Limits
- Onshore Segment Break
- Onshore Export Cable Corridor (ECC) - Trenchless
- Onshore Export Cable Corridor (ECC) - Open Cut or Trenchless
- Secondary Construction Compound
- Cable Installation Compound
- Indicative Haul Road
- Enabling Access Track

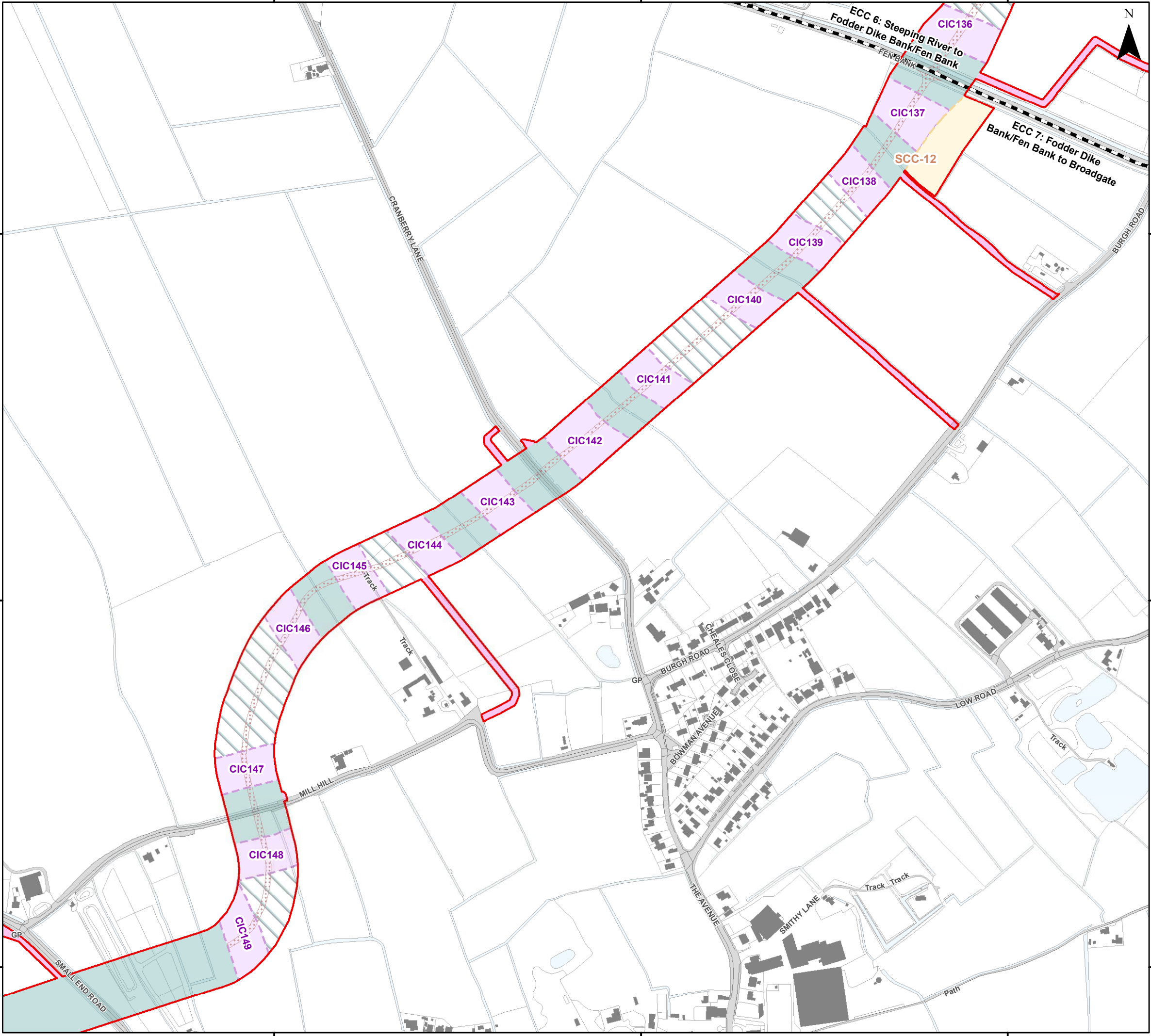

Sources:  
Local Records derived from data provided by Lincolnshire Environmental Records Centre (August 2023)

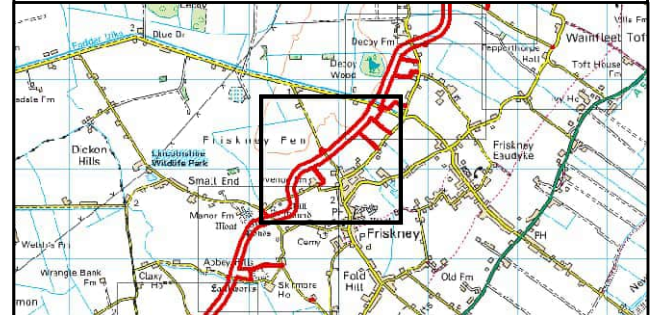

Coordinate System: British National Grid

0 62.5 125 250 Metres

Scale: 1:5,000

A3 Page Size

Environmental Statement

Otter and Water Vole Impacts Assessment

Figure 21.9.22



356500

356000

355500

356500

356000

355500

545500

546000

546500

Document Path: I:\05356 - Gobe Consultants Ltd\00012 GTRP Outer Dowsing\Tech\GIS\DWG\Wing\2023\_09 Environmental Statement\Ecology\Chapter\05356\_00012\_0937\_0 Otter and Water Vole Impacts Assessment.mxd

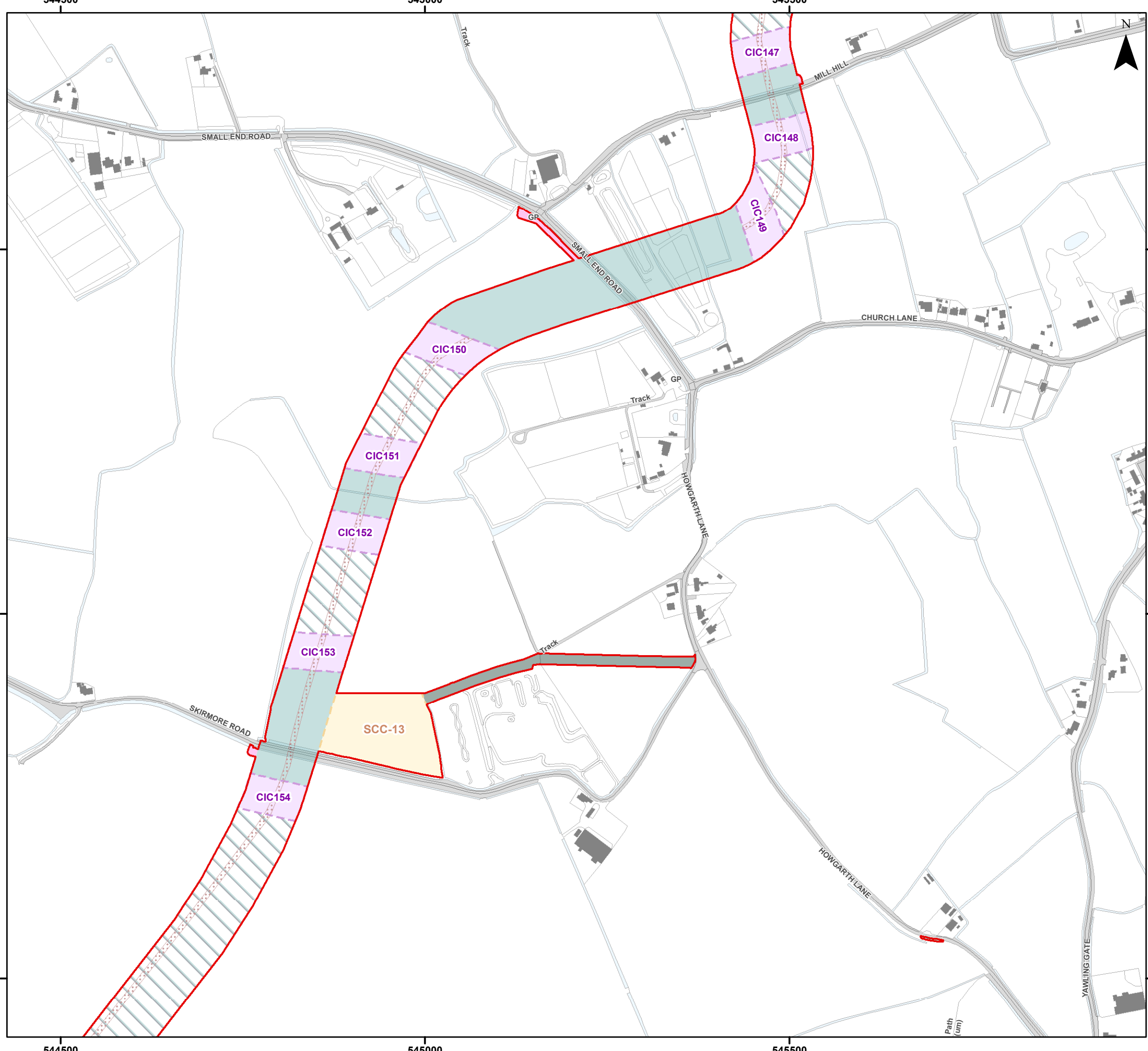

- ### Legend
- Order Limits
  - Onshore Export Cable Corridor (ECC) - Trenchless
  - Onshore Export Cable Corridor (ECC) - Open Cut or Trenchless
  - Secondary Construction Compound
  - Cable Installation Compound
  - Temporary Access Track
  - Indicative Haul Road
  - Highway Alterations
  - Enabling Access Track

Sources:  
Local Records derived from data provided by Lincolnshire Environmental Records Centre (August 2023)



Coordinate System: British National Grid  
 0 62.5 125 250 Metres  
 Scale: 1:5,000  
 A3 Page Size

Environmental Statement  
 Otter and Water Vole Impacts Assessment  
 Figure 21.9.23











Date: 05/03/2024  
 Produced By: JCS  
 Revision: 0.1

© Crown copyright [and database rights] (2024)  
 0100031673

Document Path: I:\05356 - Gobe Consultants Ltd\00012 GTRP Outer Dowsing\Tech\GIS\DWG\Wing\2023\_08 Environmental Statement\Ecology\Chapter\05356\_00012\_0937\_0 Otter and Water Vole Impacts Assessment.mxd



- ### Legend
-  Order Limits
  -  Onshore Export Cable Corridor (ECC) - Trenchless
  -  Onshore Export Cable Corridor (ECC) - Open Cut or Trenchless
  -  Cable Installation Compound
  -  Indicative Haul Road
  -  Enabling Access Track

Sources:  
Local Records derived from data provided by Lincolnshire Environmental Records Centre (August 2023)

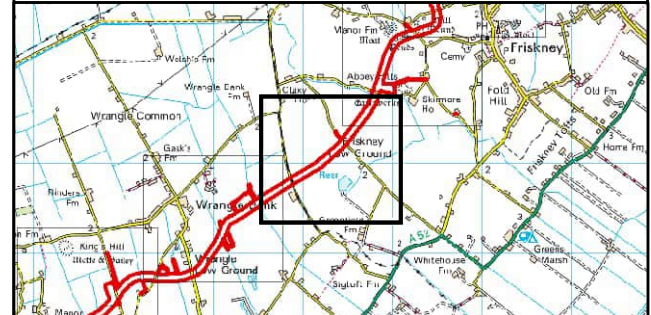

Coordinate System: British National Grid  
 0 62.5 125 250 Metres  
 Scale: 1:5,000  
 A3 Page Size

Environmental Statement  
 Otter and Water Vole Impacts Assessment  
 Figure 21.9.24



Date: 05/03/2024  
 Produced By: JCS  
 Revision: 0.1



© Crown copyright [and database rights] (2024)  
 0100031673

Document Path: I:\05356 - Gobe Consultants Ltd\00012 GTRP Outer Dowsing\Tech\GIS\DWG\Wing\2023\_09 Environmental Statement\Ecology\Chapter\05356\_00012\_0937\_0 Otter and Water Vole Impacts Assessment.mxd

542500

543000

543500



354000

354000

353500





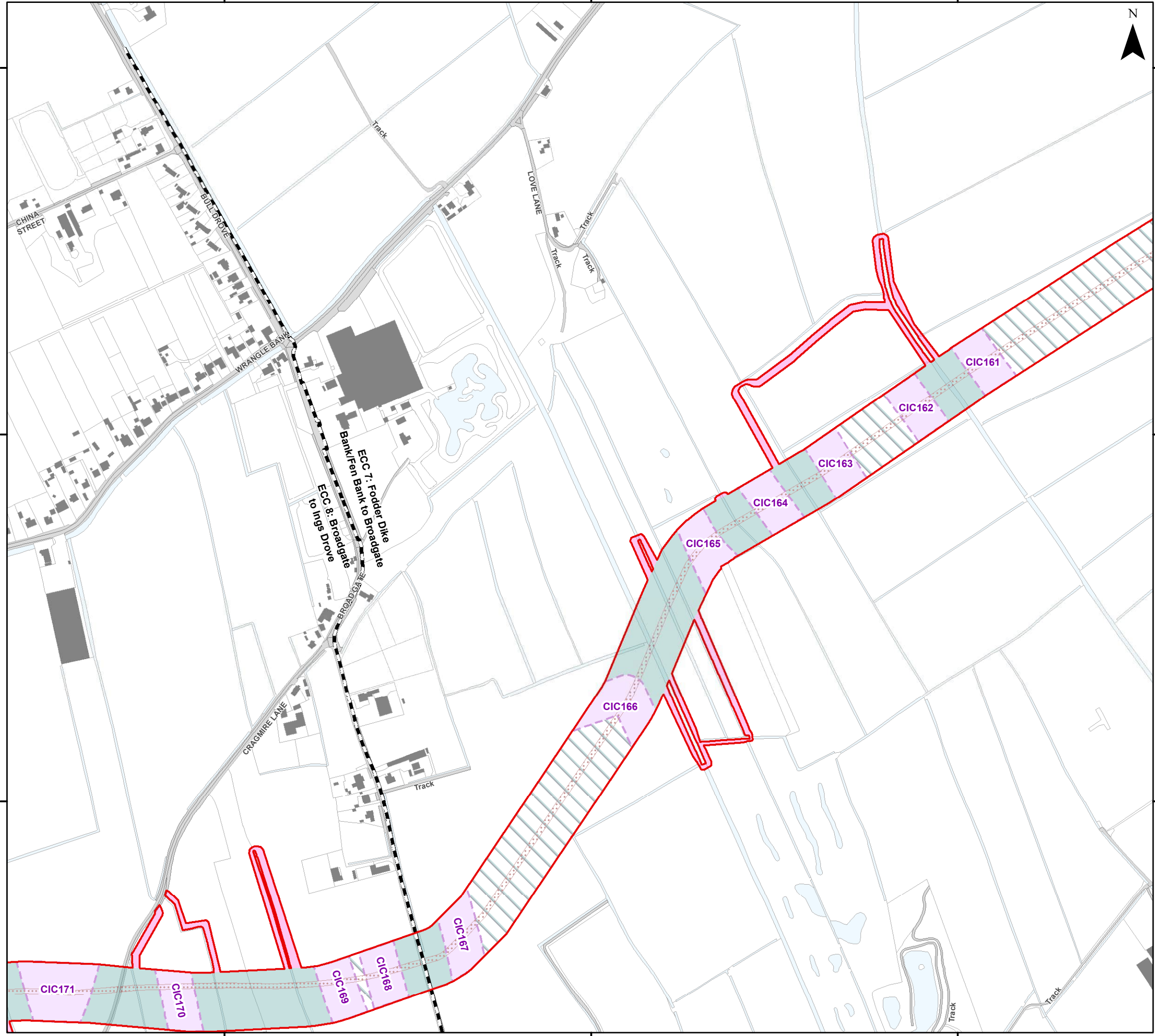

353500

353000

353000



### Legend

-  Order Limits
-  Onshore Segment Break
-  Onshore Export Cable Corridor (ECC) - Trenchless
-  Onshore Export Cable Corridor (ECC) - Open Cut or Trenchless
-  Cable Installation Compound
-  Indicative Haul Road
-  Enabling Access Track

Sources:  
Local Records derived from data provided by Lincolnshire Environmental Records Centre (August 2023)

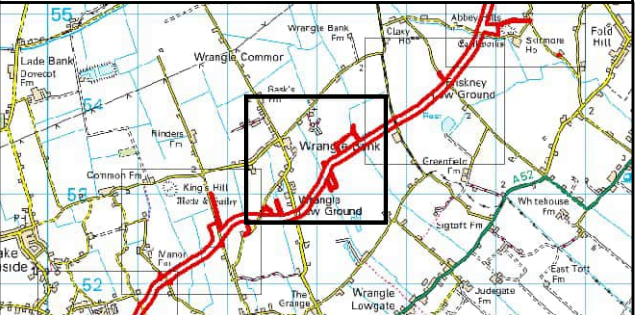

Coordinate System: British National Grid  
0 62.5 125 250 Metres

Scale: 1:5,000 A3 Page Size

Environmental Statement  
Otter and Water Vole Impacts Assessment

Figure 21.9.25



Date: 05/03/2024  
Produced By: JCS  
Revision: 0.1



© Crown copyright [and database rights] (2024)  
0100031673

542500

543000

543500

Document Path: I:\05356 - Gobe Consultants Ltd\00012 GTRP Outer Dowsing\Tech\GIS\DWG\Wing\2023\_08 Environmental Statement\Ecology\Chapter\05356\_00012\_0937\_0 Otter and Water Vole Impacts Assessment.mxd

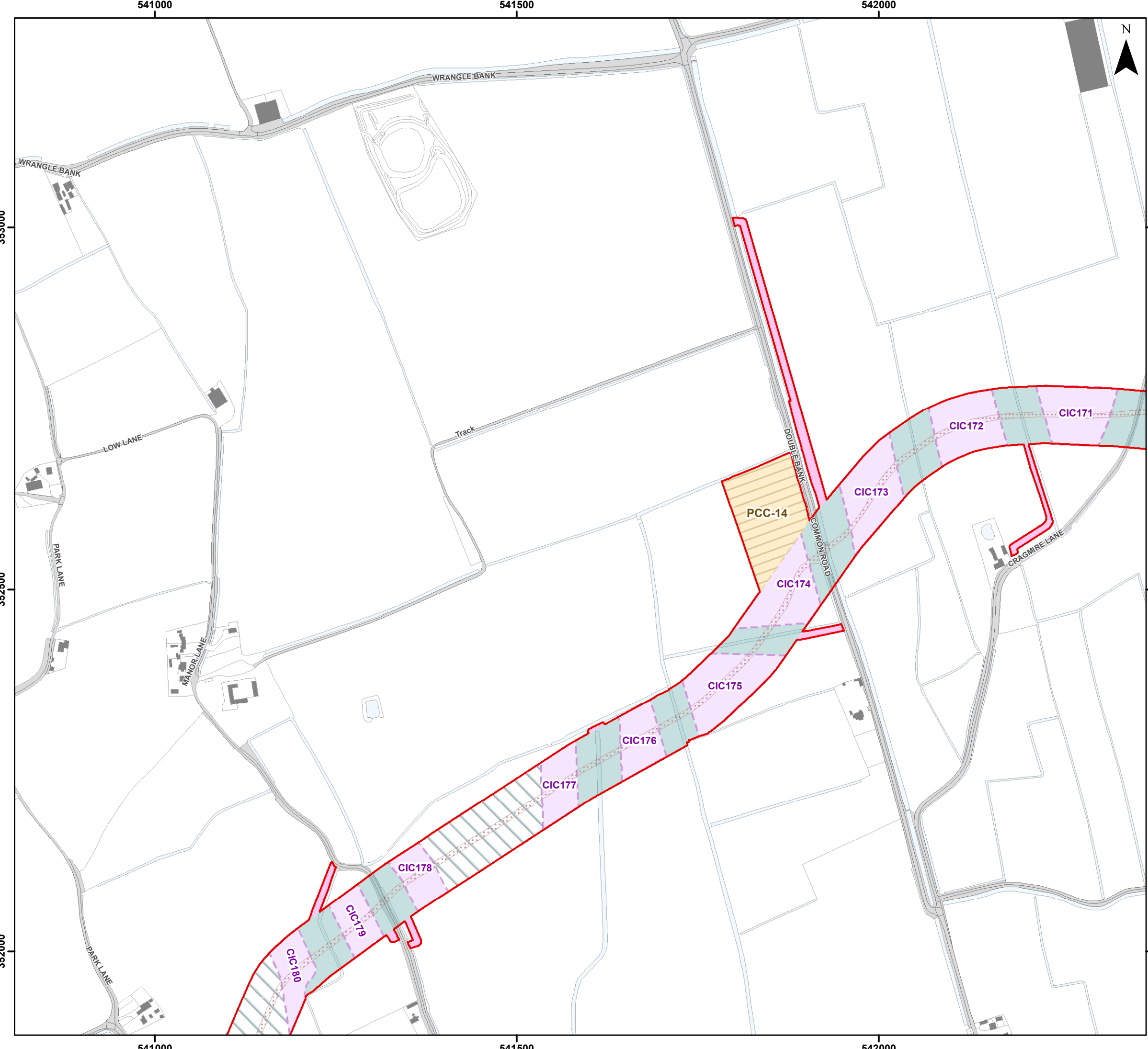

- ### Legend
- Order Limits
  - Onshore Export Cable Corridor (ECC) - Trenchless
  - Onshore Export Cable Corridor (ECC) - Open Cut or Trenchless
  - Primary Construction Compound
  - Cable Installation Compound
  - Indicative Haul Road
  - Enabling Access Track

Sources:  
Local Records derived from data provided by Lincolnshire Environmental Records Centre (August 2023)

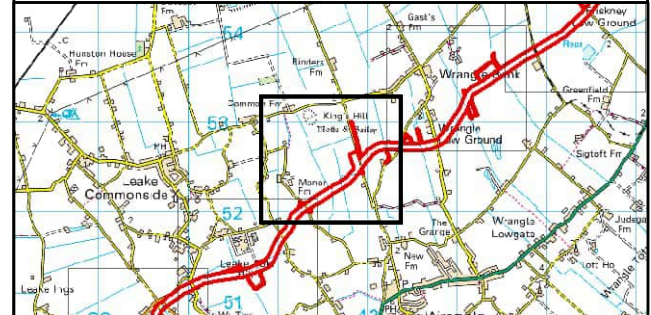

Coordinate System: British National Grid  
 0 62.5 125 250 Metres  
 Scale: 1:5,000  
 A3 Page Size

Environmental Statement  
 Otter and Water Vole Impacts Assessment  
 Figure 21.9.26



Date: 05/03/2024  
 Produced By: JCS  
 Revision: 0.1



© Crown copyright [and database rights] (2024)  
 0100031673

Document Path: I:\05356 - Gobe Consultants Ltd\00012 GTRP Outer Dowsing\Tech\GIS\DWG\Wing\2023\_09 Environmental Statement\Ecology\Chapter\05356\_00012\_0937\_0 Otter and Water Vole Impacts Assessment.mxd

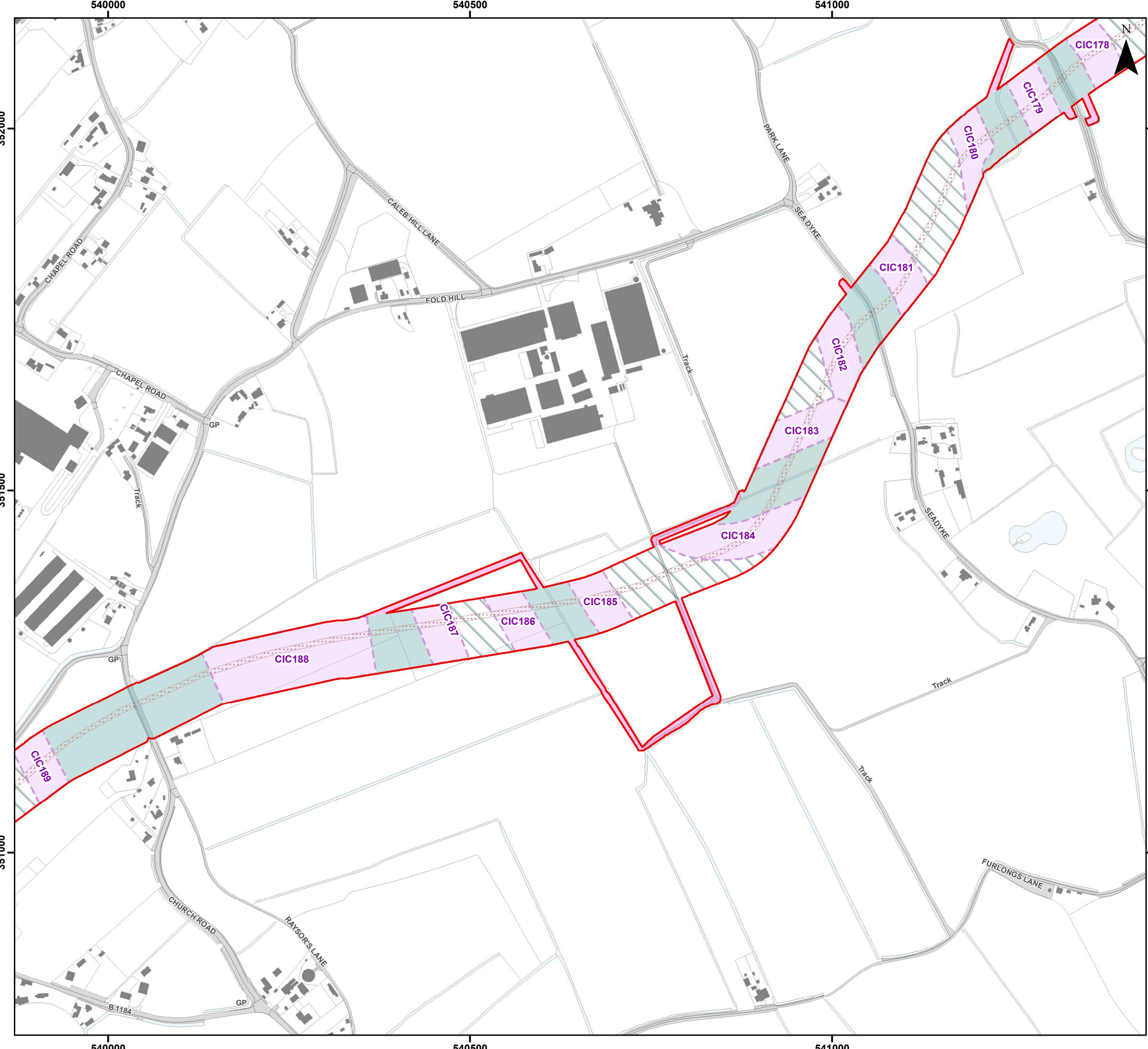

### Legend

- Order Limits
- Onshore Export Cable Corridor (ECC) - Trenchless
- Onshore Export Cable Corridor (ECC) - Open Cut or Trenchless
- Cable Installation Compound
- Indicative Haul Road
- Enabling Access Track

**Sources:**  
Local Records derived from data provided by Lincolnshire Environmental Records Centre (August 2023)

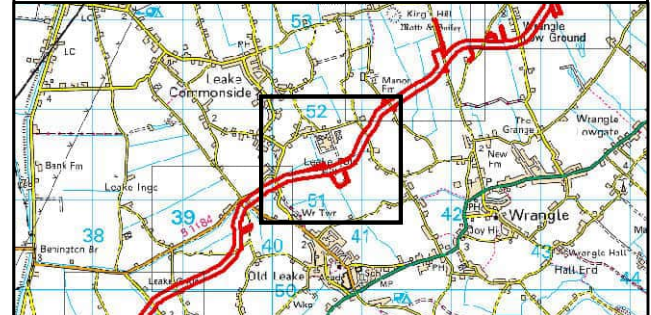

Coordinate System: British National Grid

0 62.5 125 250 Metres

Scale: 1:5,000

A3 Page Size

Environmental Statement

Otter and Water Vole Impacts Assessment

Figure 21.9.27



**OUTER DOWSING**  
OFFSHORE WIND



**SLR**

Date: 05/03/2024  
Produced By: JCS  
Revision: 0.1

© Crown copyright [and database rights] (2024)  
0100031673

Document Path: I:\05356 - Gobe Consultants Ltd\00012 GTRP Outer Dowsing\Tech\GIS\DWG\Wing\2023\_08 Environmental Statement\Ecology\Chapter\05356\_00012\_0937\_0 Otter and Water Vole Impacts Assessment.mxd



539000

539500

540000



### Legend

- Order Limits
- Onshore Export Cable Corridor (ECC) - Trenchless
- Onshore Export Cable Corridor (ECC) - Open Cut or Trenchless
- Cable Installation Compound
- Indicative Haul Road
- Enabling Access Track

Sources:  
Local Records derived from data provided by Lincolnshire Environmental Records Centre (August 2023)

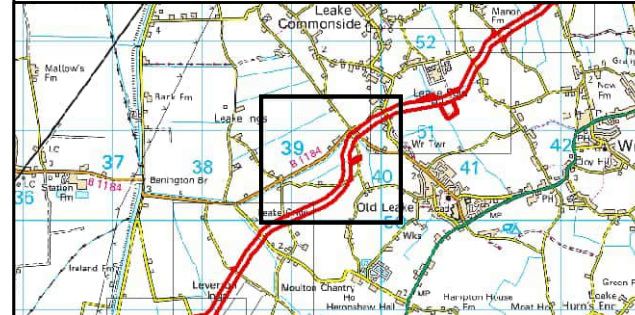

Coordinate System: British National Grid  
 0 62.5 125 250 Metres  
 Scale: 1:5,000  
 A3 Page Size

Environmental Statement  
 Otter and Water Vole Impacts Assessment  
 Figure 21.9.28



Date: 05/03/2024  
 Produced By: JCS  
 Revision: 0.1



© Crown copyright [and database rights] (2024)  
 0100031673

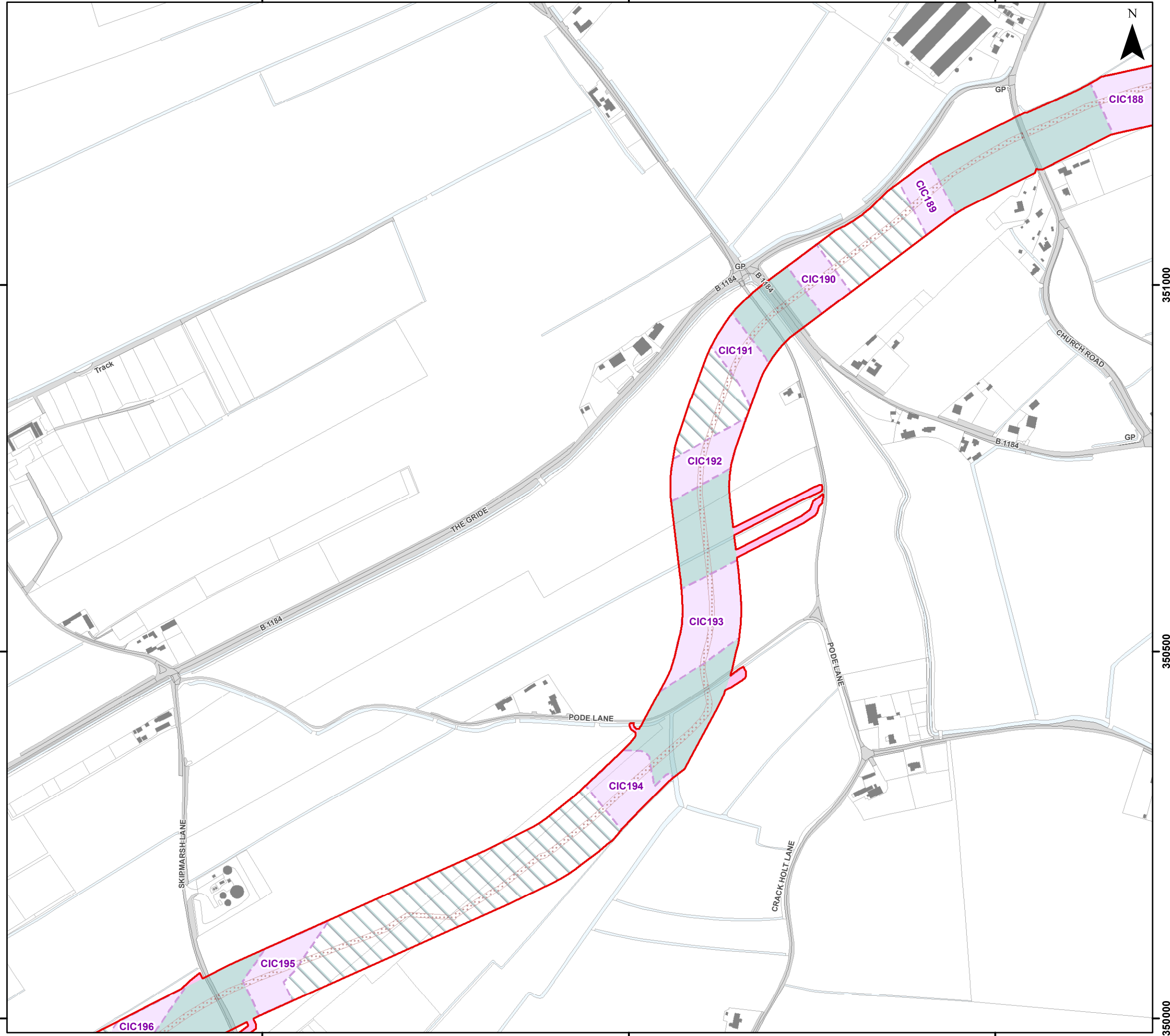

351000

351000

350500

350500

350000

350000

539000

539500

540000

538000

538500

539000

### Legend

- Order Limits
- Onshore Segment Break
- Onshore Export Cable Corridor (ECC) - Trenchless
- Onshore Export Cable Corridor (ECC) - Open Cut or Trenchless
- Secondary Construction Compound
- Cable Installation Compound
- Indicative Haul Road
- Enabling Access Track

Sources:  
Local Records derived from data provided by Lincolnshire Environmental Records Centre (August 2023)

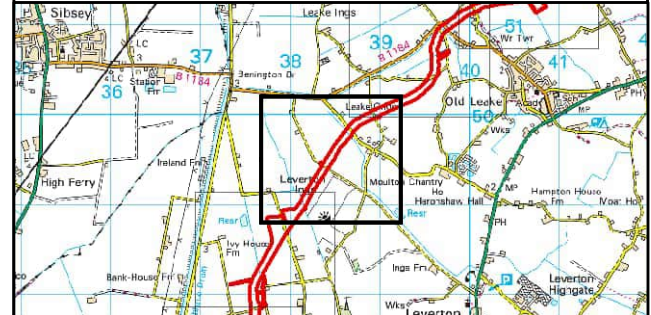

Coordinate System: British National Grid  
 0 62.5 125 250 Metres  
 Scale: 1:5,000  
 A3 Page Size

Environmental Statement  
 Otter and Water Vole Impacts Assessment  
 Figure 21.9.29



Date: 05/03/2024  
 Produced By: JCS  
 Revision: 0.1

© Crown copyright [and database rights] (2024) 0100031673

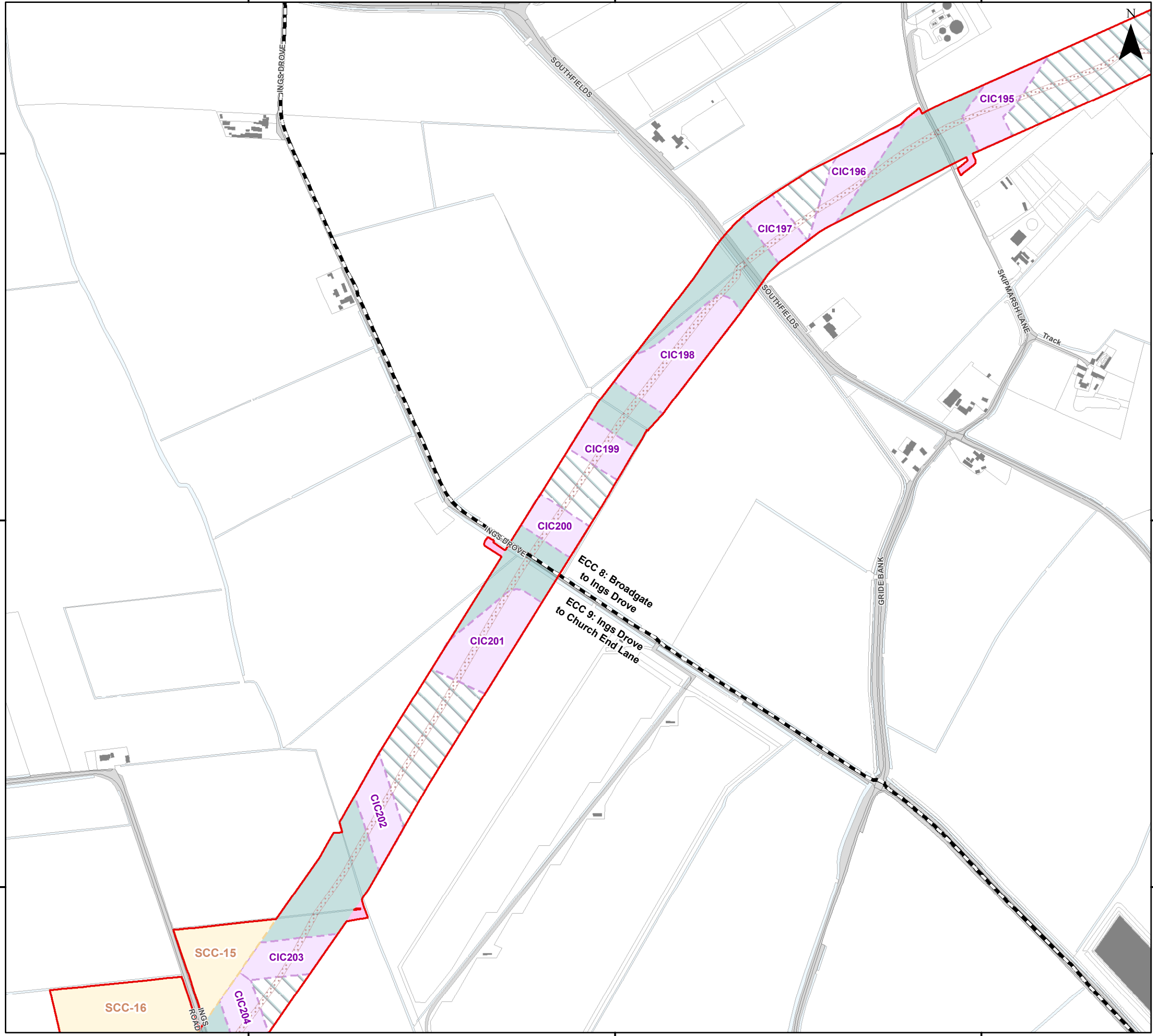

Document Path: I:\05356 - Gobe Consultants Ltd\00012 GTR4 Outer Dowsing\Tech\GIS\DWG\Wing\2023\_09 Environmental Statement\Ecology\Chapter\05356\_00012\_0937\_0 Otter and Water Vole Impacts Assessment.mxd

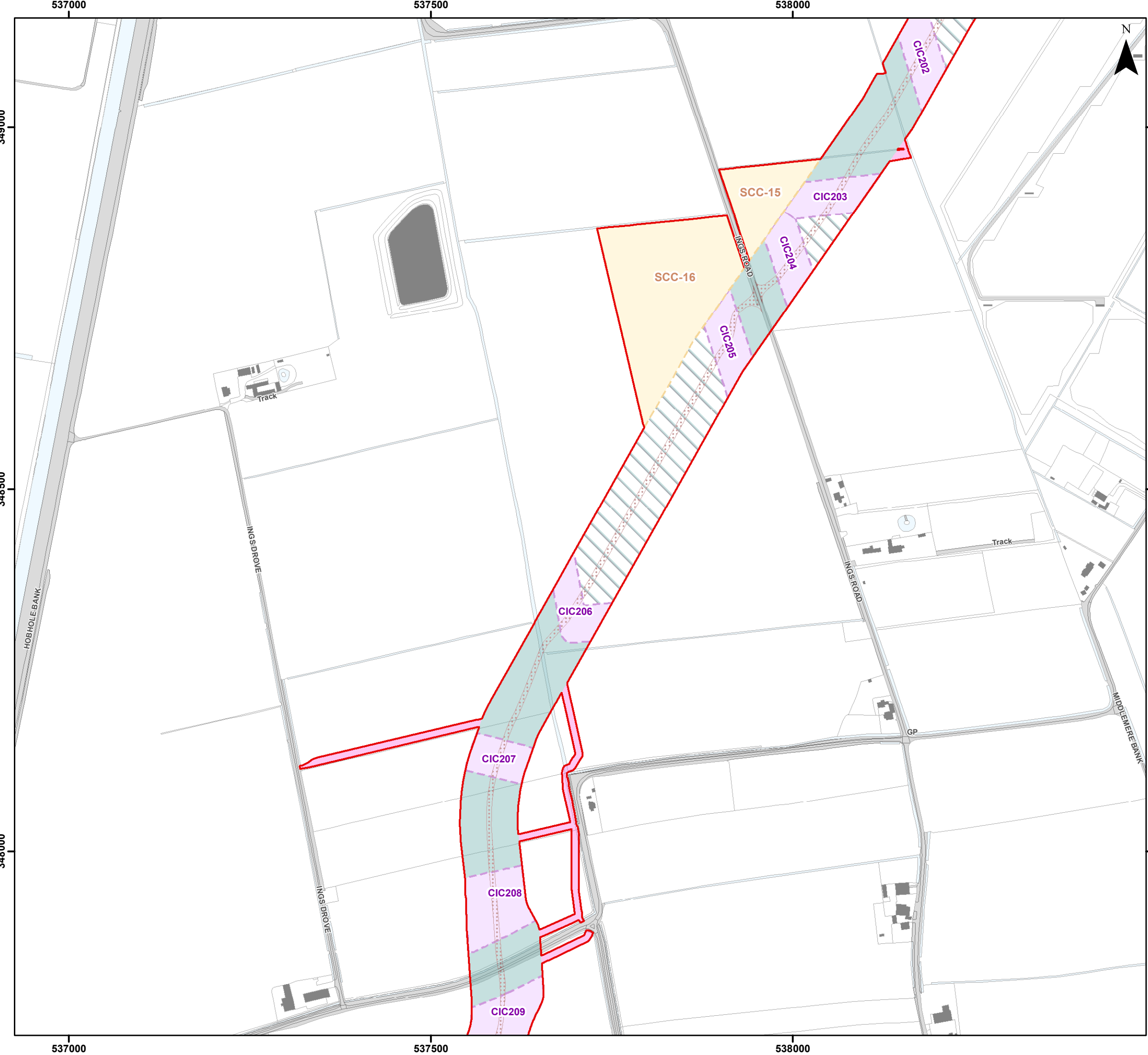

- ### Legend
- Order Limits
  - Onshore Export Cable Corridor (ECC) - Trenchless
  - Onshore Export Cable Corridor (ECC) - Open Cut or Trenchless
  - Secondary Construction Compound
  - Cable Installation Compound
  - Indicative Haul Road
  - Enabling Access Track

**Sources:**  
Local Records derived from data provided by Lincolnshire Environmental Records Centre (August 2023)

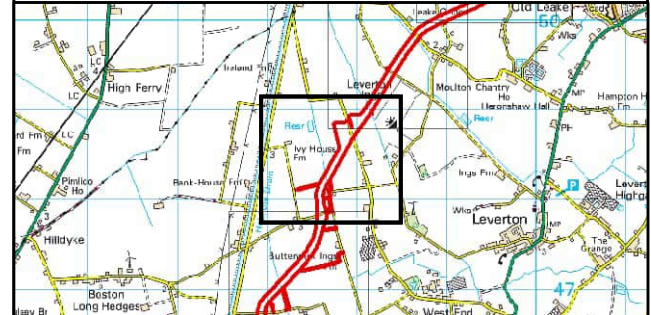

Coordinate System: British National Grid  
 0 62.5 125 250 Metres  
 Scale: 1:5,000  
 A3 Page Size

Environmental Statement  
 Otter and Water Vole Impacts Assessment  
 Figure 21.9.30



Document Path: I:\05356 - Gobe Consultants Ltd\00012 GTR4 Outer Dowsing\Tech\GIS\DWG\Wing\2023\_08 Environmental Statement\Ecology\Chapter\05356\_00012\_0937\_0 Otter and Water Vole Impacts Assessment.mxd

537000

537500

538000



### Legend

- Order Limits
- Onshore Export Cable Corridor (ECC) - Trenchless
- Onshore Export Cable Corridor (ECC) - Open Cut or Trenchless
- Cable Installation Compound
- Indicative Haul Road
- Enabling Access Track

Sources:  
Local Records derived from data provided by Lincolnshire Environmental Records Centre (August 2023)

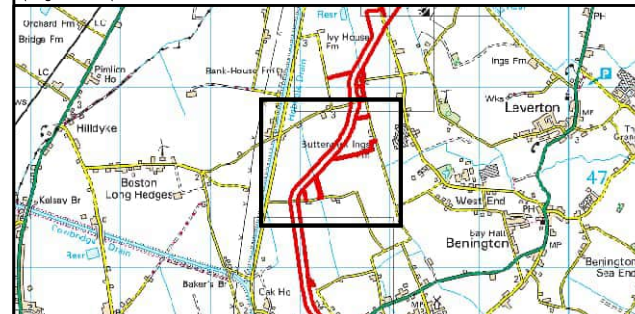

Coordinate System: British National Grid

0 62.5 125 250 Metres

Scale: 1:5,000

A3 Page Size

Environmental Statement

Otter and Water Vole Impacts Assessment

Figure 21.9.31



Date: 05/03/2024  
Produced By: JCS  
Revision: 0.1



© Crown copyright [and database rights] (2024)  
0100031673

Document Path: I:\05356 - Gobe Consultants Ltd\00012 GTRP Outer Dowsing\Tech\GIS\DWG\Wing\2023\_09 Environmental Statement\Ecology\Chapter\05356\_00012\_0937\_0 Otter and Water Vole Impacts Assessment.mxd

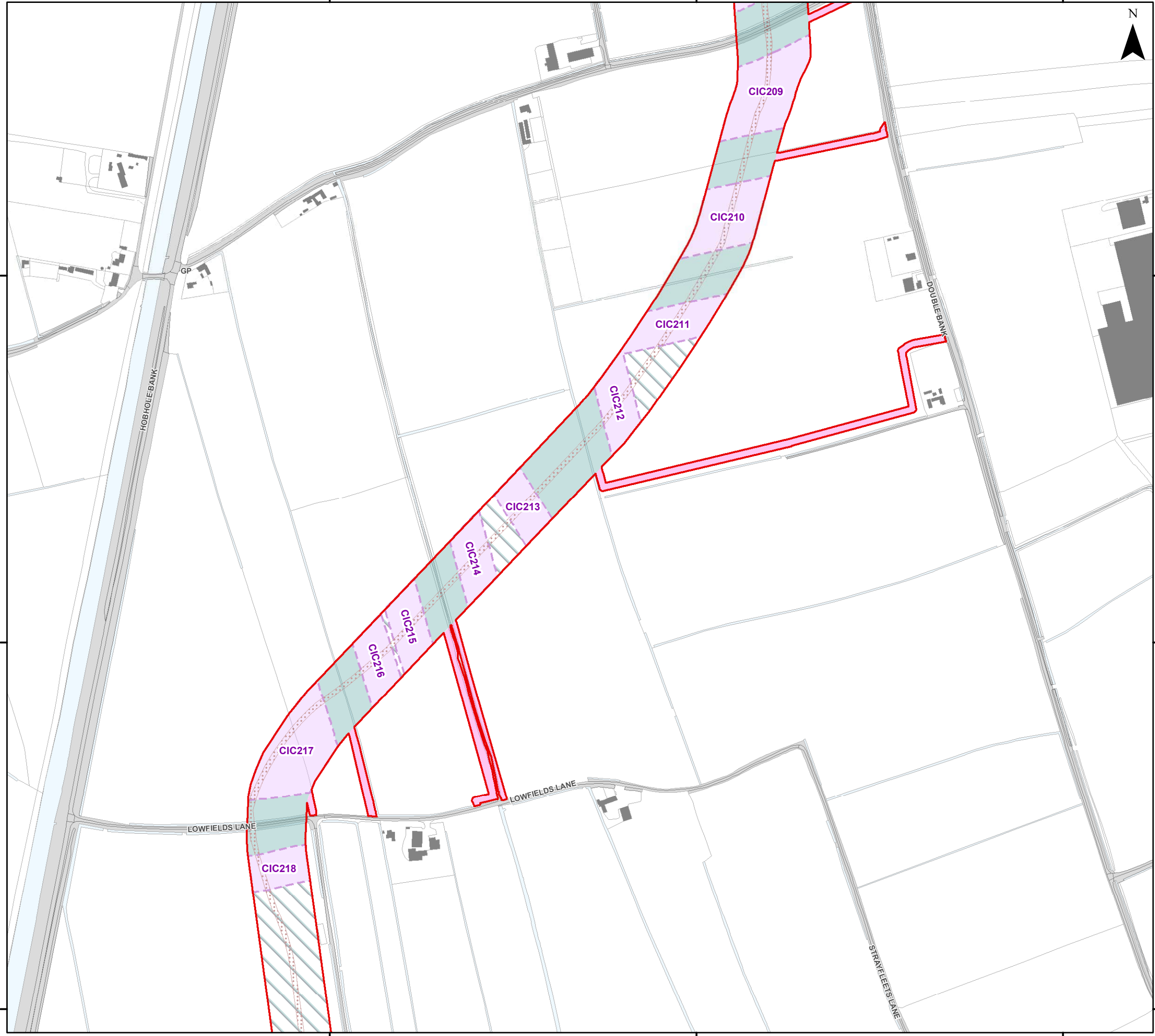

347500

347500

347000

347000

346500

346500

537000

537500

538000

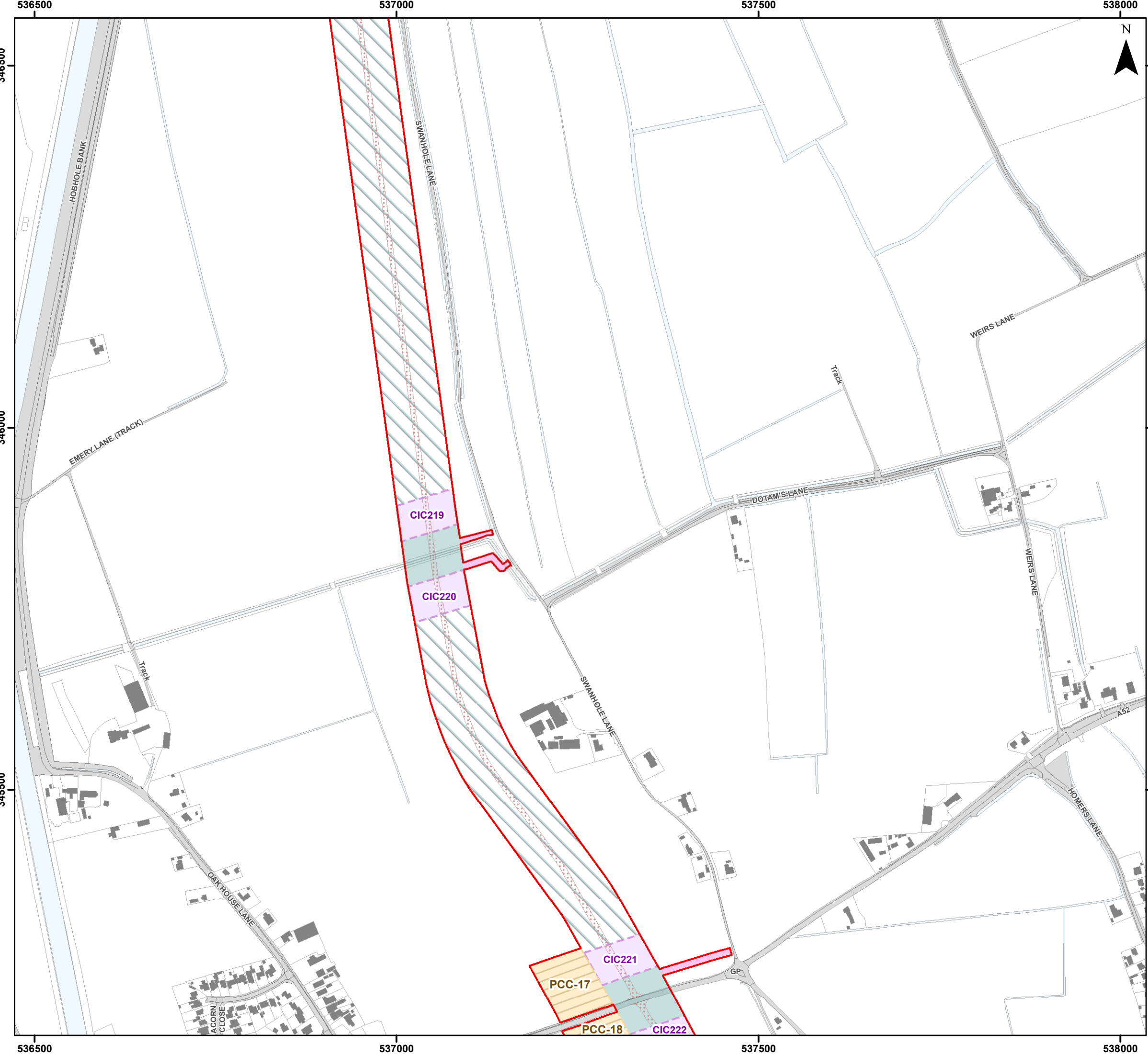

- ### Legend
- Order Limits
  - Onshore Export Cable Corridor (ECC) - Trenchless
  - Onshore Export Cable Corridor (ECC) - Open Cut or Trenchless
  - Primary Construction Compound
  - Cable Installation Compound
  - Indicative Haul Road
  - Enabling Access Track

Sources:  
Local Records derived from data provided by Lincolnshire Environmental Records Centre (August 2023)

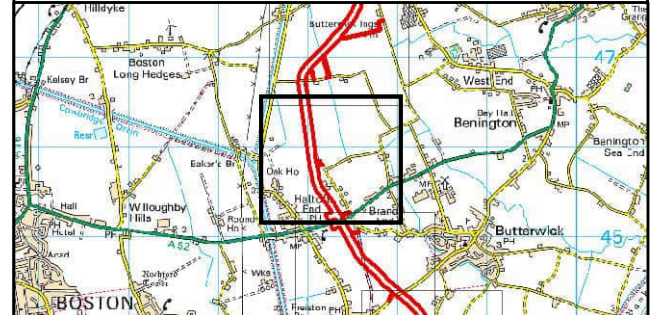

Coordinate System: British National Grid  
 0 62.5 125 250 Metres  
 Scale: 1:5,000 A3 Page Size

Environmental Statement  
 Otter and Water Vole Impacts Assessment  
 Figure 21.9.32



Date: 05/03/2024  
 Produced By: JCS  
 Revision: 0.1

© Crown copyright [and database rights] (2024) 0100031673

Document Path: I:\05356 - Gobe Consultants Ltd\00012 GTRP Outer Dowsing\Tech\GIS\DWG\Wing\2023\_08 Environmental Statement\Ecology\Chapter\05356\_00012\_0937\_0 Otter and Water Vole Impacts Assessment.mxd

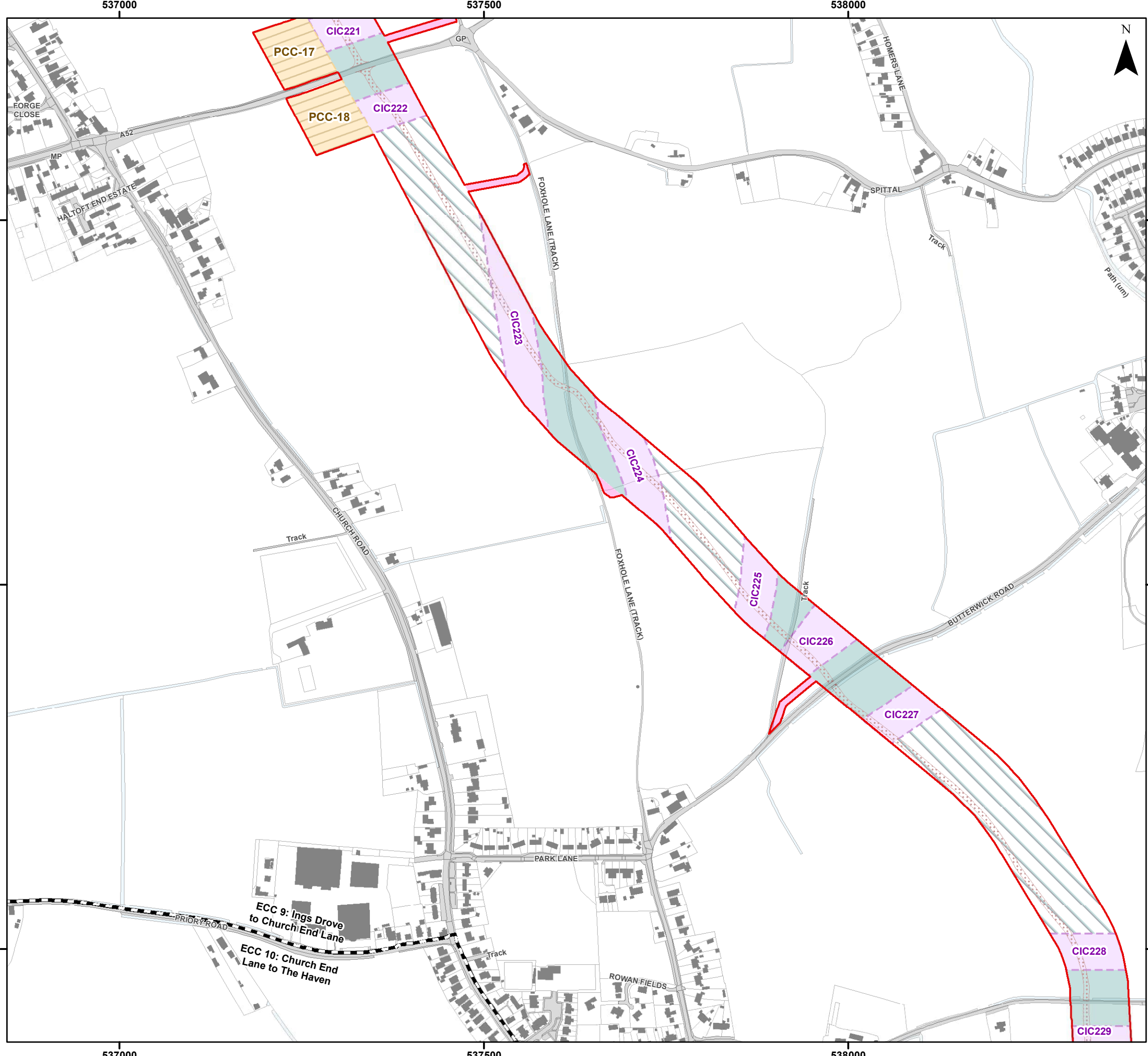

### Legend

- Order Limits
- Onshore Segment Break
- Onshore Export Cable Corridor (ECC) - Trenchless
- Onshore Export Cable Corridor (ECC) - Open Cut or Trenchless
- Primary Construction Compound
- Cable Installation Compound
- Indicative Haul Road
- Enabling Access Track

Sources:  
Local Records derived from data provided by Lincolnshire Environmental Records Centre (August 2023)



Coordinate System: British National Grid  
 0 62.5 125 250 Metres  
 Scale: 1:5,000  
 A3 Page Size

Environmental Statement  
 Otter and Water Vole Impacts Assessment  
 Figure 21.9.33



Date: 05/03/2024  
 Produced By: JCS  
 Revision: 0.1



© Crown copyright [and database rights] (2024)  
 0100031673

Document Path: I:\05356 - Gobe Consultants Ltd\00012 GTR4 Outer Dowsing\Tech\GIS\DWG\Wing\2023\_09 Environmental Statement\Ecology\Chapter\05356\_00012\_0937\_0 Otter and Water Vole Impacts Assessment.mxd

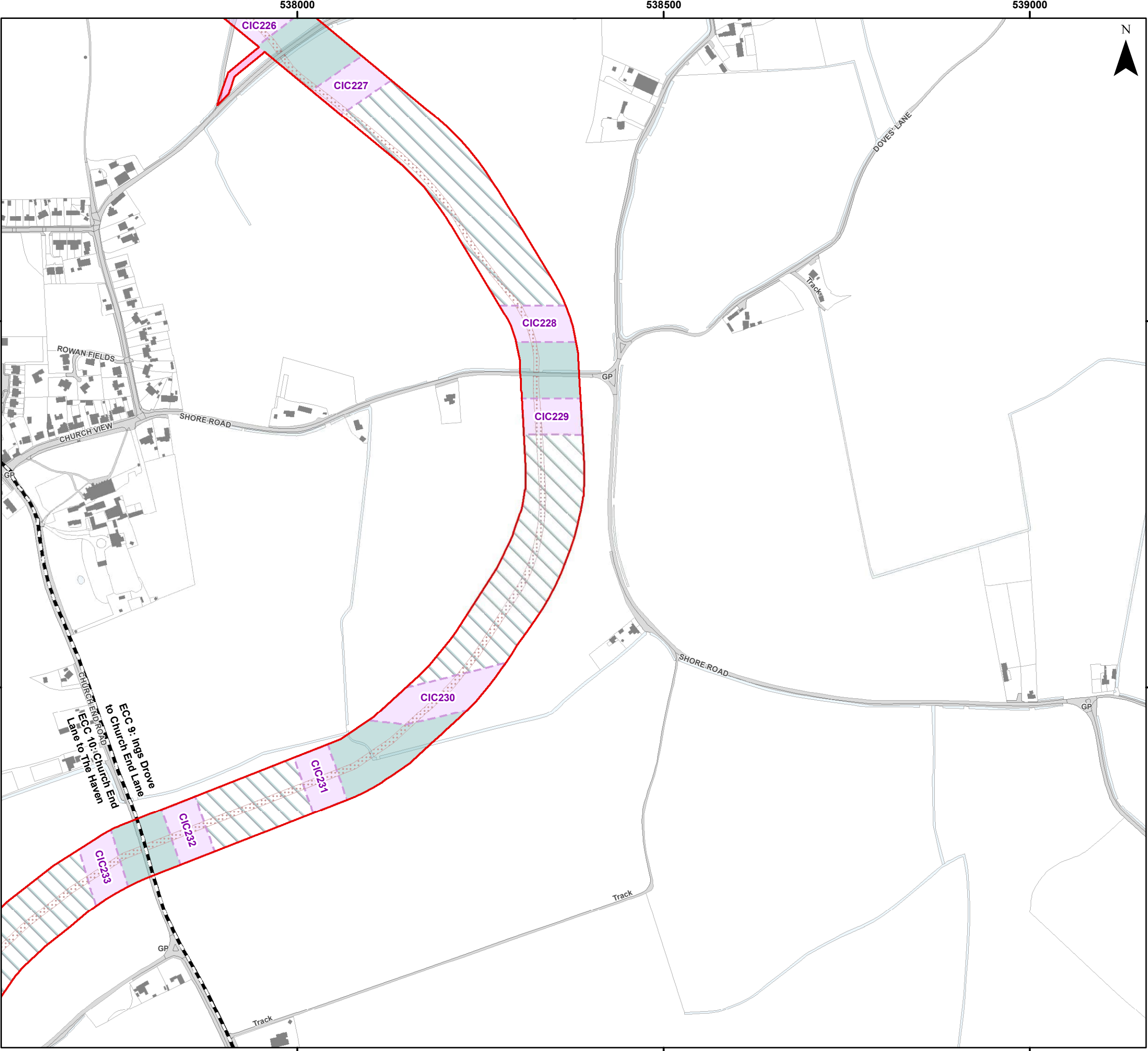

- ### Legend
- Order Limits
  - Onshore Segment Break
  - Onshore Export Cable Corridor (ECC) - Trenchless
  - Onshore Export Cable Corridor (ECC) - Open Cut or Trenchless
  - Cable Installation Compound
  - Indicative Haul Road
  - Enabling Access Track

Sources:  
Local Records derived from data provided by Lincolnshire Environmental Records Centre (August 2023)

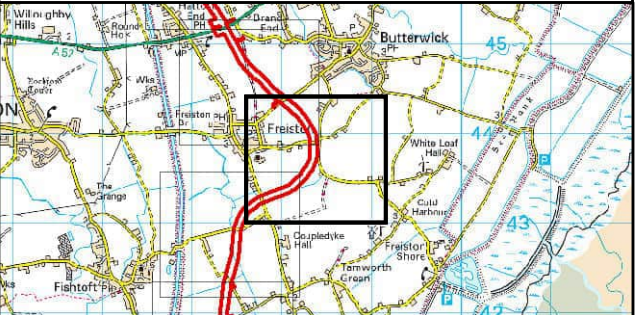

Coordinate System: British National Grid  
 0 62.5 125 250 Metres  
 Scale: 1:5,000 A3 Page Size

Environmental Statement  
 Otter and Water Vole Impacts Assessment  
 Figure 21.9.34



Date: 05/03/2024  
 Produced By: JCS  
 Revision: 0.1

© Crown copyright [and database rights] (2024) 0100031673

Document Path: I:\05356 - Gobe Consultants Ltd\00012 GTR4 Outer Dowsing\Tech\GIS\DWG\Wing\2023\_08 Environmental Statement\Ecology\Chapter\05356\_00012\_0937\_0 Otter and Water Vole Impacts Assessment.mxd

537000

537500

538000

343500

343500

343000

343000

342500

342500

537000

537500

538000

### Legend

- Order Limits
- Onshore Segment Break
- Onshore Export Cable Corridor (ECC) - Trenchless
- Onshore Export Cable Corridor (ECC) - Open Cut or Trenchless
- Cable Installation Compound
- Indicative Haul Road
- Enabling Access Track

Sources:  
Local Records derived from data provided by Lincolnshire Environmental Records Centre (August 2023)



Coordinate System: British National Grid  
 0 62.5 125 250 Metres  
 Scale: 1:5,000  
 A3 Page Size

Environmental Statement  
 Otter and Water Vole Impacts Assessment  
 Figure 21.9.35



Date: 05/03/2024  
 Produced By: JCS  
 Revision: 0.1



© Crown copyright [and database rights] (2024)  
 0100031673

Document Path: I:\05356 - Gobe Consultants Ltd\00012 GTR4 Outer Dowsing\Tech\GIS\DWG\Wing\2023\_09 Environmental Statement\Ecology\Chapter\05356\_00012\_0937\_0 Otter and Water Vole Impacts Assessment.mxd





















537000

537500

538000

### Legend

-  Order Limits
-  Onshore Segment Break
-  Onshore Export Cable Corridor (ECC) - Trenchless
-  Onshore Export Cable Corridor (ECC) - Open Cut or Trenchless
-  Secondary Construction Compound
-  Cable Installation Compound
-  Temporary Access Track
-  Indicative Haul Road
-  Highway Alterations
-  Enabling Access Track
-  Otter Evidence - Holt (SLR)
-  SLR Otter Evidence 10 m Buffer
-  SLR Otter Evidence 30 m Buffer
-  SLR Otter Evidence 150 m Buffer
-  Otter Record (Local Ecology Record Centre - (LERC))
-  LERC Otter Evidence 10 m Buffer
-  LERC Otter Evidence 30 m Buffer
-  LERC Otter Evidence 150 m Buffer

Sources:  
Local Records derived from data provided by Lincolnshire Environmental Records Centre (August 2023)

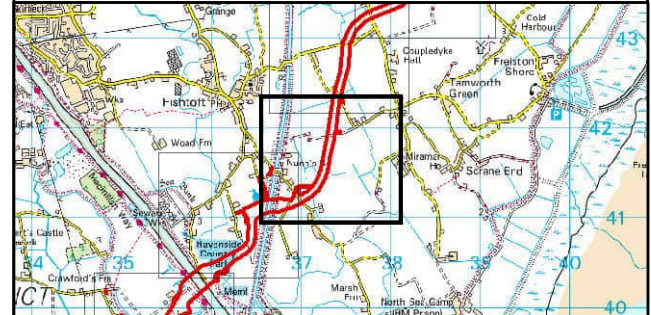

Coordinate System: British National Grid  
 0 62.5 125 250 Metres  
 Scale: 1:5,000  
 A3 Page Size

Environmental Statement  
 Otter and Water Vole Impacts Assessment  
 Figure 21.9.36



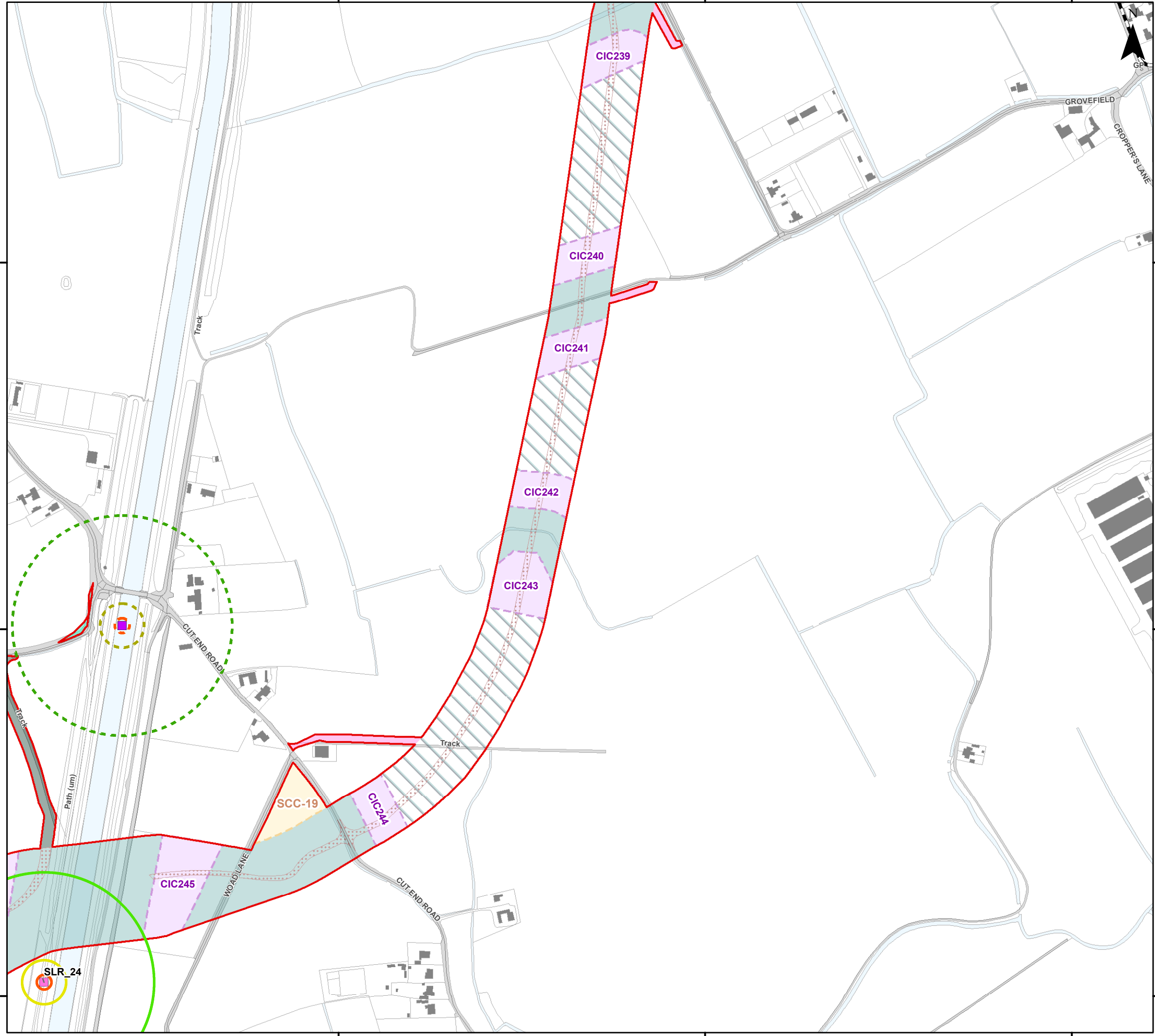

Date: 05/03/2024  
 Produced By: JCS  
 Revision: 0.1

© Crown copyright [and database rights] (2024)  
 0100031673

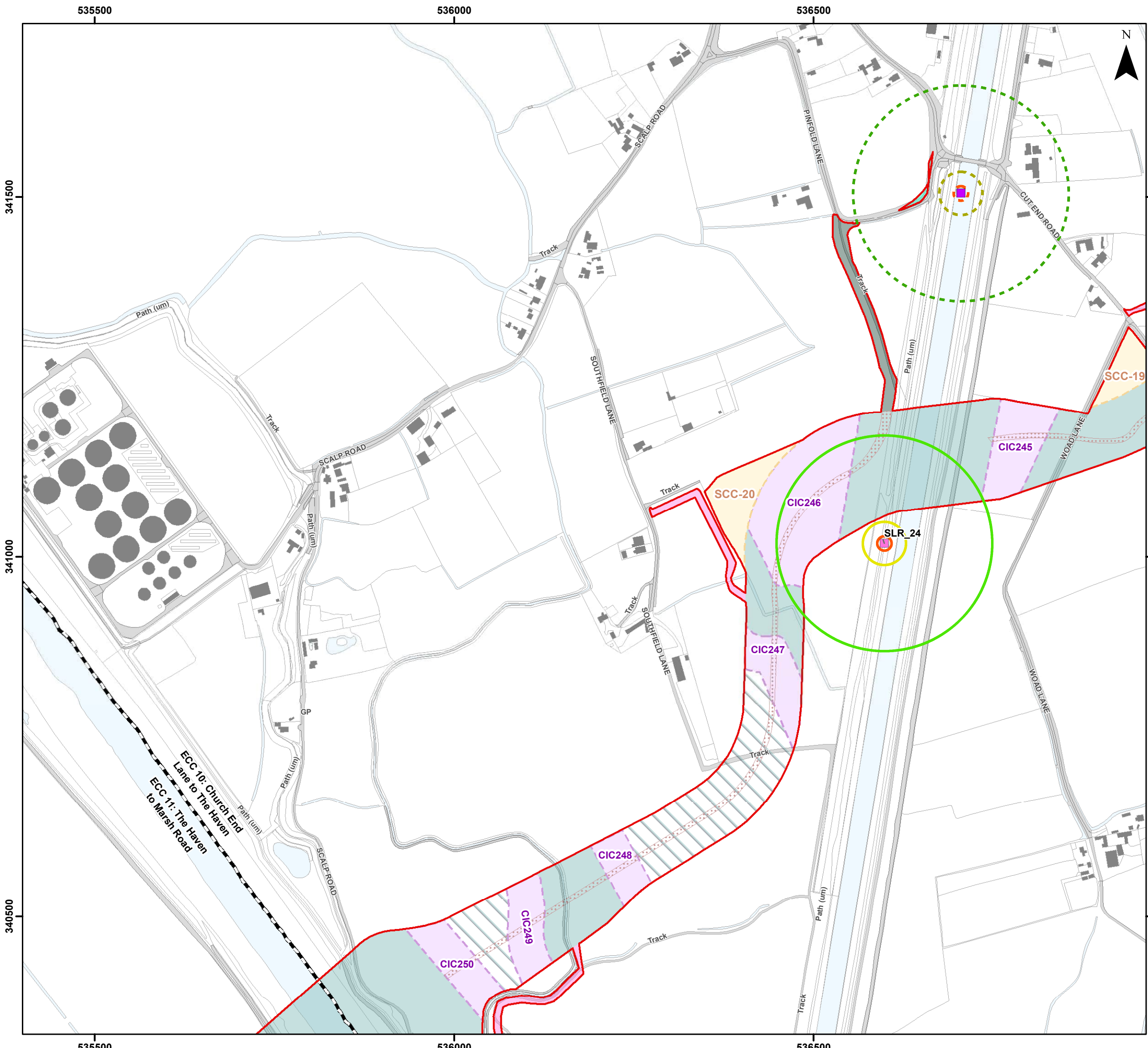

Document Path: I:\05356 - Gobe Consultants Ltd\00012 GTR Outer Dowsing\Tech\GIS\DWG\Wing\2023\_08 Environmental Statement\Ecology\Chapter\05356\_00012\_0937\_0 Otter and Water Vole Impacts Assessment.mxd



- ### Legend
- Order Limits
  - Onshore Segment Break
  - Onshore Export Cable Corridor (ECC) - Trenchless
  - Onshore Export Cable Corridor (ECC) - Open Cut or Trenchless
  - Secondary Construction Compound
  - Cable Installation Compound
  - Temporary Access Track
  - Indicative Haul Road
  - Highway Alterations
  - Enabling Access Track
  - Otter Evidence - Holt (SLR)
  - SLR Otter Evidence 10 m Buffer
  - SLR Otter Evidence 30 m Buffer
  - SLR Otter Evidence 150 m Buffer
  - Otter Record (Local Ecology Record Centre - (LERC))
  - LERC Otter Evidence 10 m Buffer
  - LERC Otter Evidence 30 m Buffer
  - LERC Otter Evidence 150 m Buffer

Sources:  
Local Records derived from data provided by Lincolnshire Environmental Records Centre (August 2023)

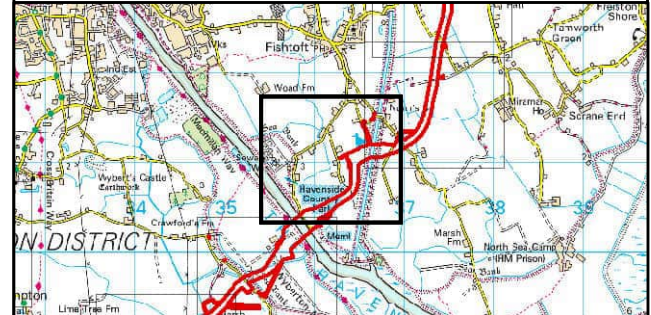

Coordinate System: British National Grid  
 0 62.5 125 250 Metres  
 Scale: 1:5,000 A3 Page Size

Environmental Statement  
 Otter and Water Vole Impacts Assessment  
 Figure 21.9.37



Date: 05/03/2024  
 Produced By: JCS  
 Revision: 0.1

© Crown copyright [and database rights] (2024) 0100031673



Document Path: I:\05356 - Gobe Consultants Ltd\00012 GTRP Outer Dowsing\Tech\GIS\DWG\Wing\2023\_08 Environmental Statement\Ecology\Chapter\05356\_00012\_0937\_0 Otter and Water Vole Impacts Assessment.mxd

531500

532000

532500



- Legend**
-  Order Limits
  -  Primary Construction Compound
  -  Highway Alterations

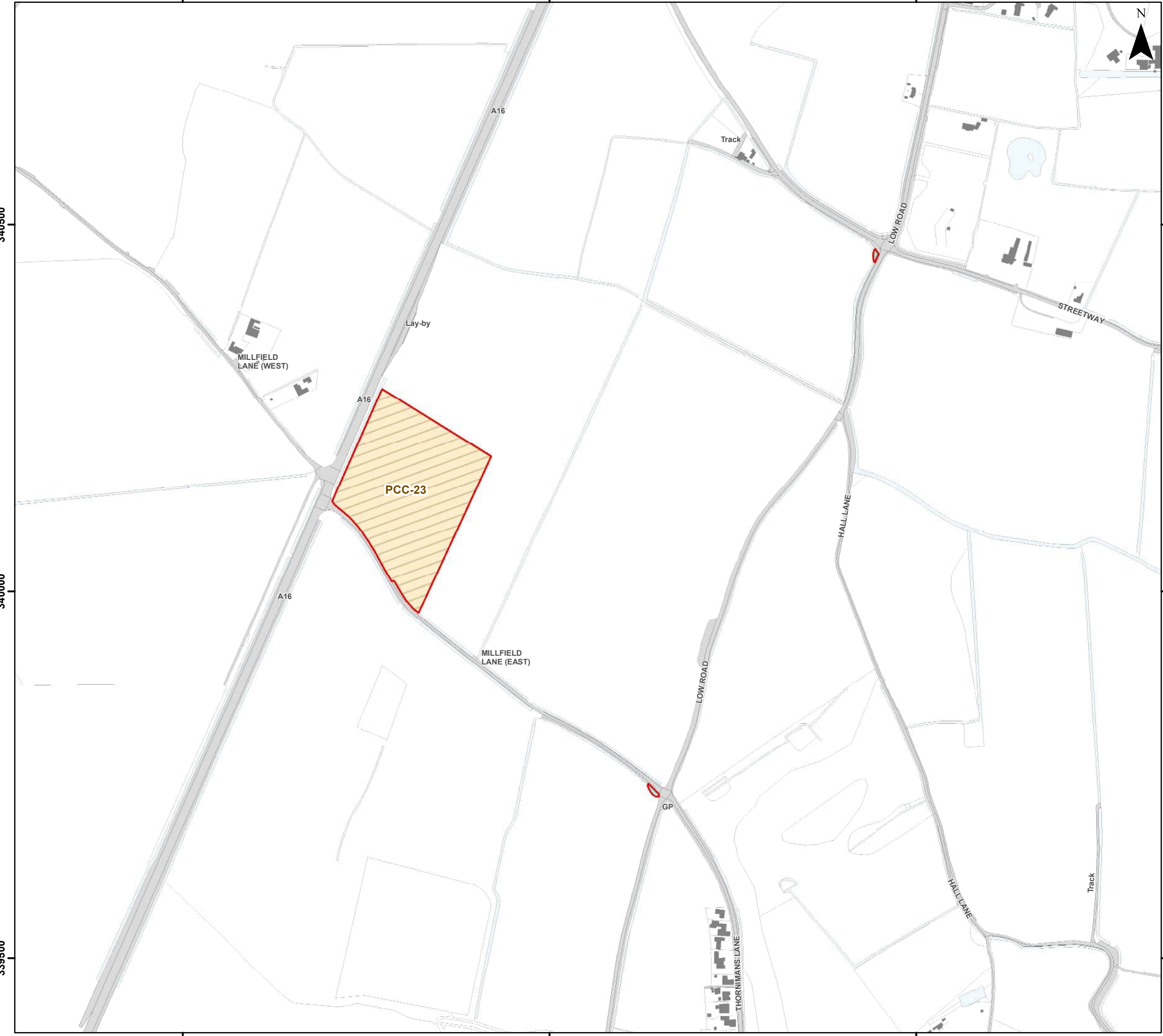

**Sources:**  
Local Records derived from data provided by Lincolnshire Environmental Records Centre (August 2023)



Coordinate System: British National Grid  
 0 62.5 125 250 Metres  
 Scale: 1:5,000 A3 Page Size

Environmental Statement  
 Otter and Water Vole Impacts Assessment  
 Figure 21.9.38



Date: 05/03/2024  
 Produced By: JCS  
 Revision: 0.1



© Crown copyright [and database rights] (2024) 0100031673

Document Path: P:\05356 - Gobe Consultants Ltd\00012 GTR4 Otter Dowsing\Tech\GIS\DWG\Wing\2023\_09 Environmental Statement\Ecology\Chapter\05356\_00012\_0937 Otter and Water Vole Impacts Assessment.mxd

340500

340500

340000

340000

339500

339500

531500

532000

532500

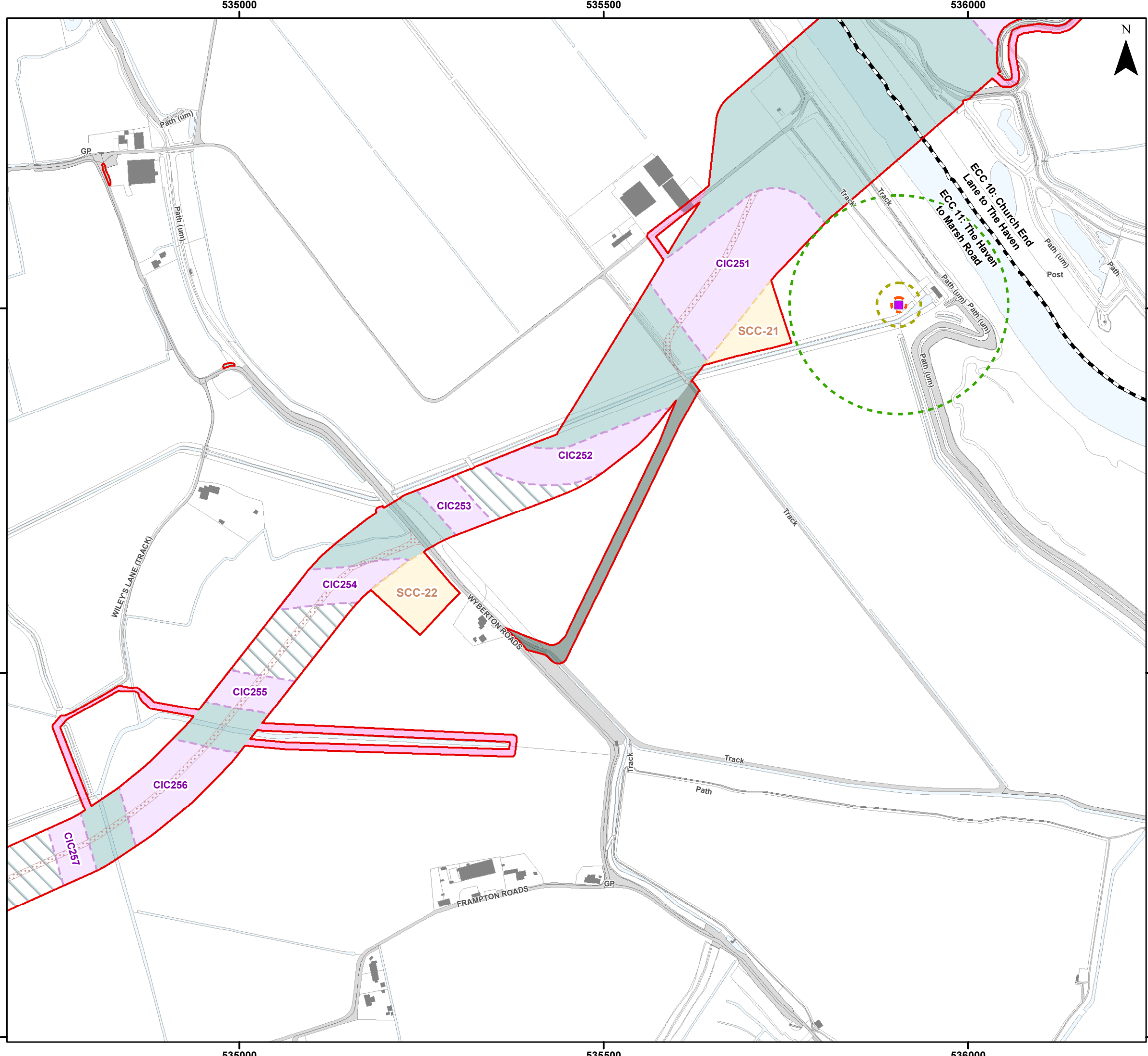

### Legend

- Order Limits
- Onshore Segment Break
- Onshore Export Cable Corridor (ECC) - Trenchless
- Onshore Export Cable Corridor (ECC) - Open Cut or Trenchless
- Secondary Construction Compound
- Cable Installation Compound
- Temporary Access Track
- Indicative Haul Road
- Highway Alterations
- Enabling Access Track
- Otter Record (Local Ecology Record Centre - (LERC))
- LERC Otter Evidence 10 m Buffer
- LERC Otter Evidence 30 m Buffer
- LERC Otter Evidence 150 m Buffer

**Sources:**  
Local Records derived from data provided by Lincolnshire Environmental Records Centre (August 2023)



Coordinate System: British National Grid

0 62.5 125 250 Metres

Scale: 1:5,000

A3 Page Size

Environmental Statement

Otter and Water Vole Impacts Assessment

Figure 21.9.39

Date: 05/03/2024  
Produced By: JCS  
Revision: 0.1

© Crown copyright [and database rights] (2024)  
0100031673

Document Path: I:\05356 - Gobe Consultants Ltd\00012 GTRP Outer Dowsing\Tech\GIS\DWG\Wing\2023\_09 Environmental Statement\Ecology\Chapter\05356\_00012\_0937\_0 Otter and Water Vole Impacts Assessment.mxd

534000

534500

535000

339500

339500

339000

339000

338500

338500

534000

534500

535000

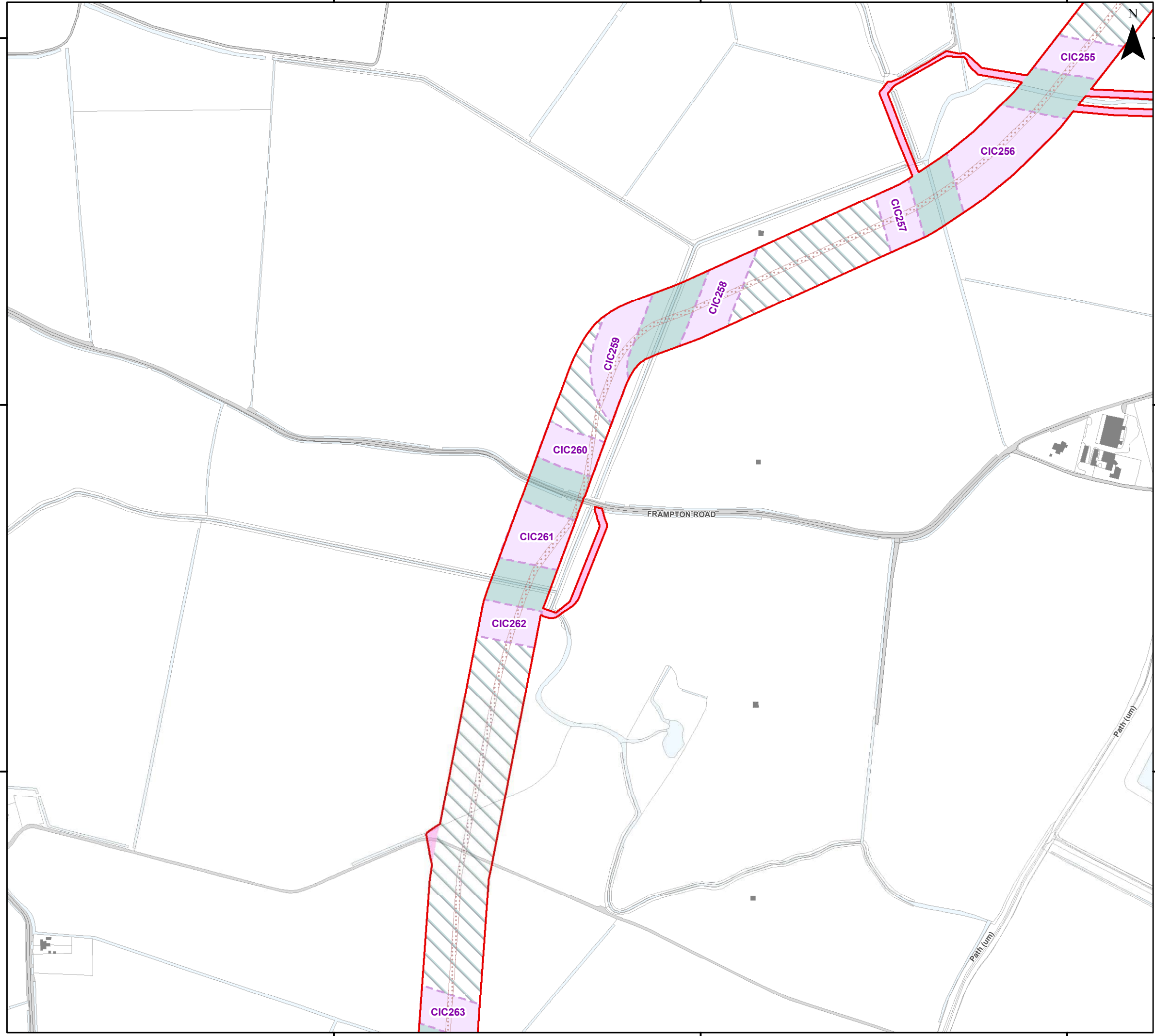

### Legend

- Order Limits
- Onshore Export Cable Corridor (ECC) - Trenchless
- Onshore Export Cable Corridor (ECC) - Open Cut or Trenchless
- Cable Installation Compound
- Indicative Haul Road
- Enabling Access Track

Sources:  
Local Records derived from data provided by Lincolnshire Environmental Records Centre (August 2023)

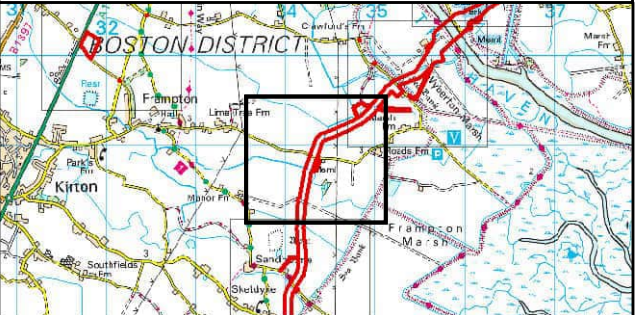

Coordinate System: British National Grid  
 0 62.5 125 250 Metres  
 Scale: 1:5,000  
 A3 Page Size

Environmental Statement  
 Otter and Water Vole Impacts Assessment  
 Figure 21.9.40



Date: 05/03/2024  
 Produced By: JCS  
 Revision: 0.1



© Crown copyright [and database rights] (2024)  
 0100031673

Document Path: I:\05356 - Gobe Consultants Ltd\00012 GTR4 Outer Dowsing\Tech\GIS\DWG\Wing\2023\_09 Environmental Statement\Ecology\Chapter\05356\_00012\_0937\_0 Otter and Water Vole Impacts Assessment.mxd







533500

534000

534500



### Legend

-  Order Limits
-  Onshore Segment Break
-  Onshore Export Cable Corridor (ECC) - Trenchless
-  Onshore Export Cable Corridor (ECC) - Open Cut or Trenchless
-  Cable Installation Compound
-  Temporary Access Track
-  Indicative Haul Road
-  Enabling Access Track

Sources:  
Local Records derived from data provided by Lincolnshire Environmental Records Centre (August 2023)

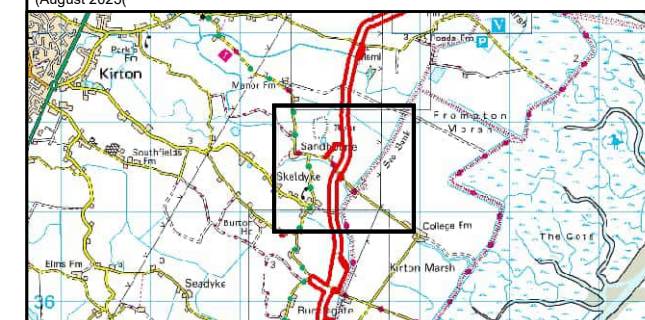

Coordinate System: British National Grid

0 62.5 125 250 Metres



Scale: 1:5,000

A3 Page Size

Environmental Statement

Otter and Water Vole Impacts Assessment

Figure 21.9.41



Date: 05/03/2024  
Produced By: JCS  
Revision: 0.1



© Crown copyright [and database rights] (2024)  
0100031673

Document Path: I:\05356 - Gobe Consultants Ltd\00012 GTR4 Outer Dowsing\Tech\GIS\DWG\Wing\2023\_08 Environmental Statement\Ecology\Chapter\05356\_00012\_0937\_0 Otter and Water Vole Impacts Assessment.mxd

338000

338000

337500

337500

337000

337000

533500

534000

534500

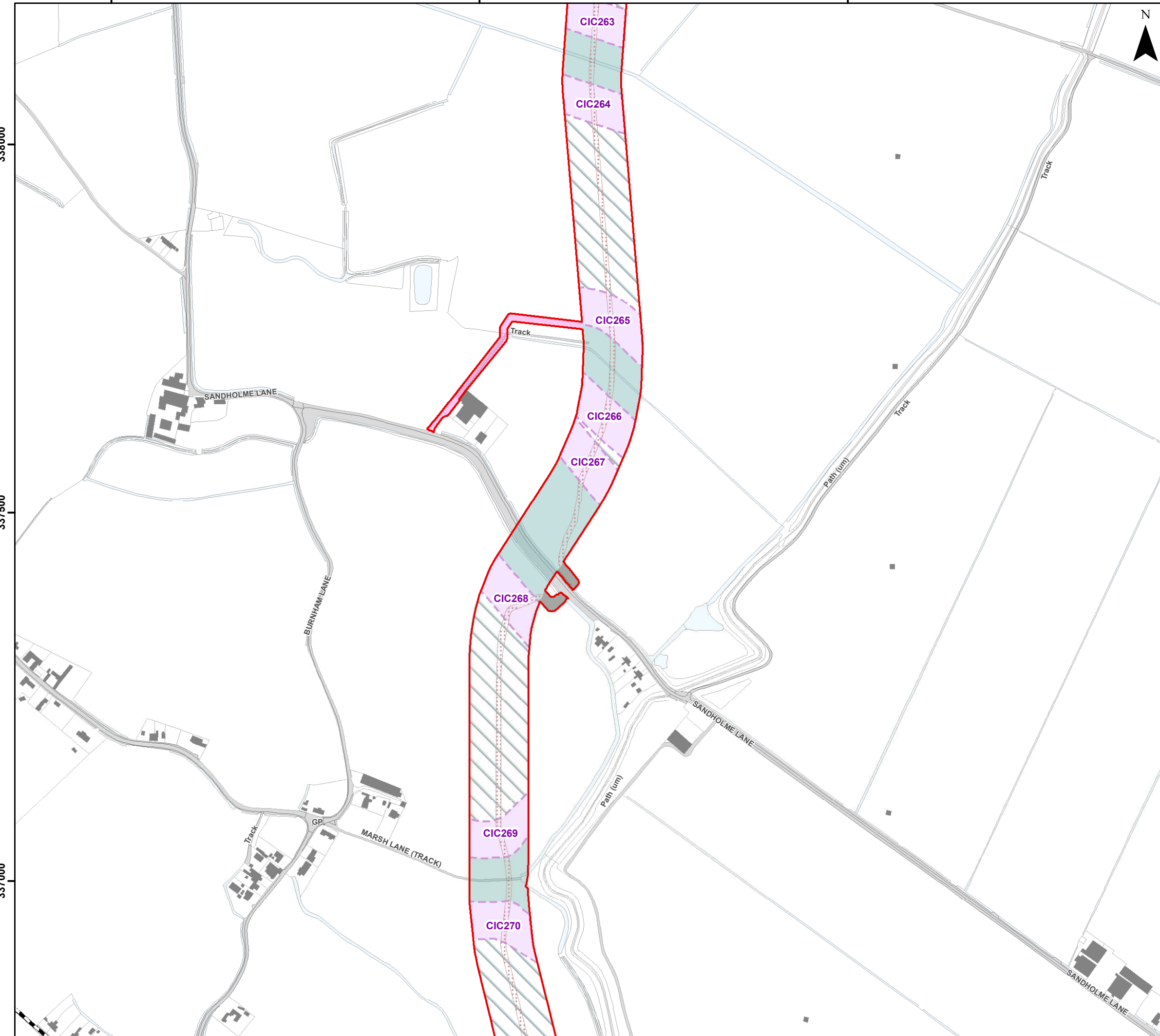

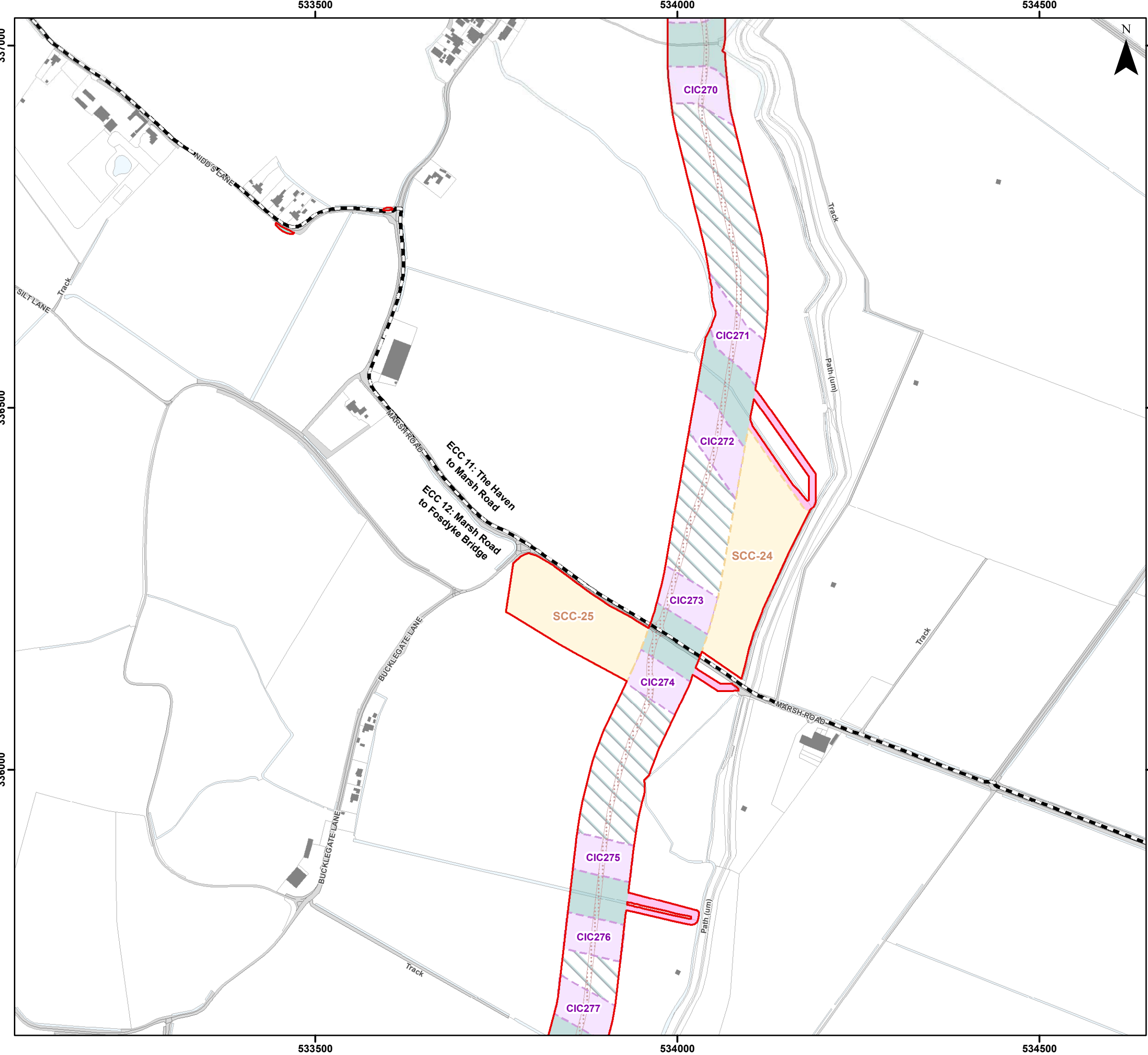

- ### Legend
- Order Limits
  - Onshore Segment Break
  - Onshore Export Cable Corridor (ECC) - Trenchless
  - Onshore Export Cable Corridor (ECC) - Open Cut or Trenchless
  - Secondary Construction Compound
  - Cable Installation Compound
  - Indicative Haul Road
  - Highway Alterations
  - Enabling Access Track

Sources:  
Local Records derived from data provided by Lincolnshire Environmental Records Centre (August 2023)

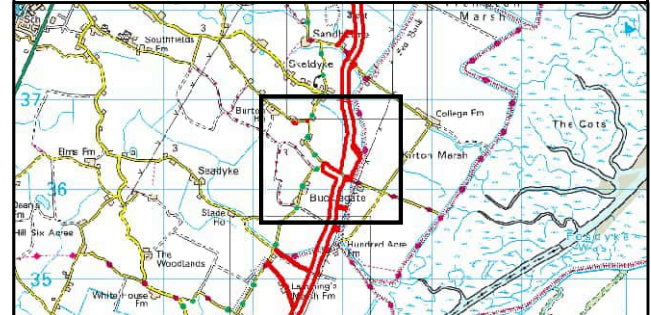

Coordinate System: British National Grid  
 0 62.5 125 250 Metres  
 Scale: 1:5,000  
 A3 Page Size

Environmental Statement  
 Otter and Water Vole Impacts Assessment  
 Figure 21.9.42



Date: 05/03/2024  
 Produced By: JCS  
 Revision: 0.1



© Crown copyright [and database rights] (2024)  
 0100031673

Document Path: I:\05356 - Gobe Consultants Ltd\00012 GTRP Outer Dowsing\Tech\GIS\DWG\Wing\2023\_08 Environmental Statement\Ecology\Chapter\05356\_00012\_0937\_0 Otter and Water Vole Impacts Assessment.mxd

533000

533500

534000



335500

335500

335000

335000

334500







334500

533000

533500

534000

### Legend

-  Order Limits
-  Onshore Export Cable Corridor (ECC) - Trenchless
-  Onshore Export Cable Corridor (ECC) - Open Cut or Trenchless
-  Cable Installation Compound
-  Indicative Haul Road
-  Enabling Access Track

Sources:  
Local Records derived from data provided by Lincolnshire Environmental Records Centre (August 2023)

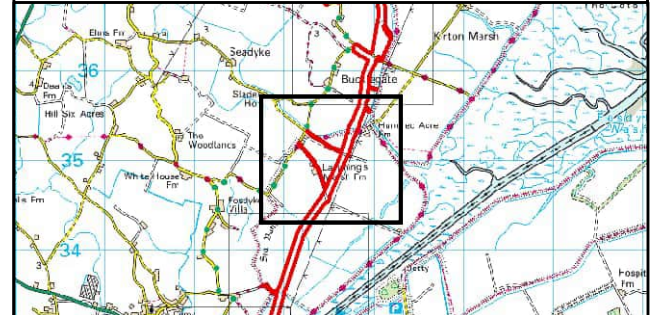

Coordinate System: British National Grid

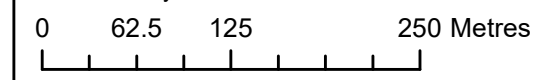

Scale: 1:5,000

A3 Page Size

Environmental Statement

Otter and Water Vole Impacts Assessment

Figure 21.9.43



Date: 05/03/2024  
Produced By: JCS  
Revision: 0.1



© Crown copyright [and database rights] (2024)  
0100031673

Document Path: I:\05356 - Gobe Consultants Ltd\00012 GTRP Outer Dowsing\Tech\GIS\DWG\Wing\2023\_09 Environmental Statement\Ecology\Chapter\05356\_00012\_0937\_0 Otter and Water Vole Impacts Assessment.mxd



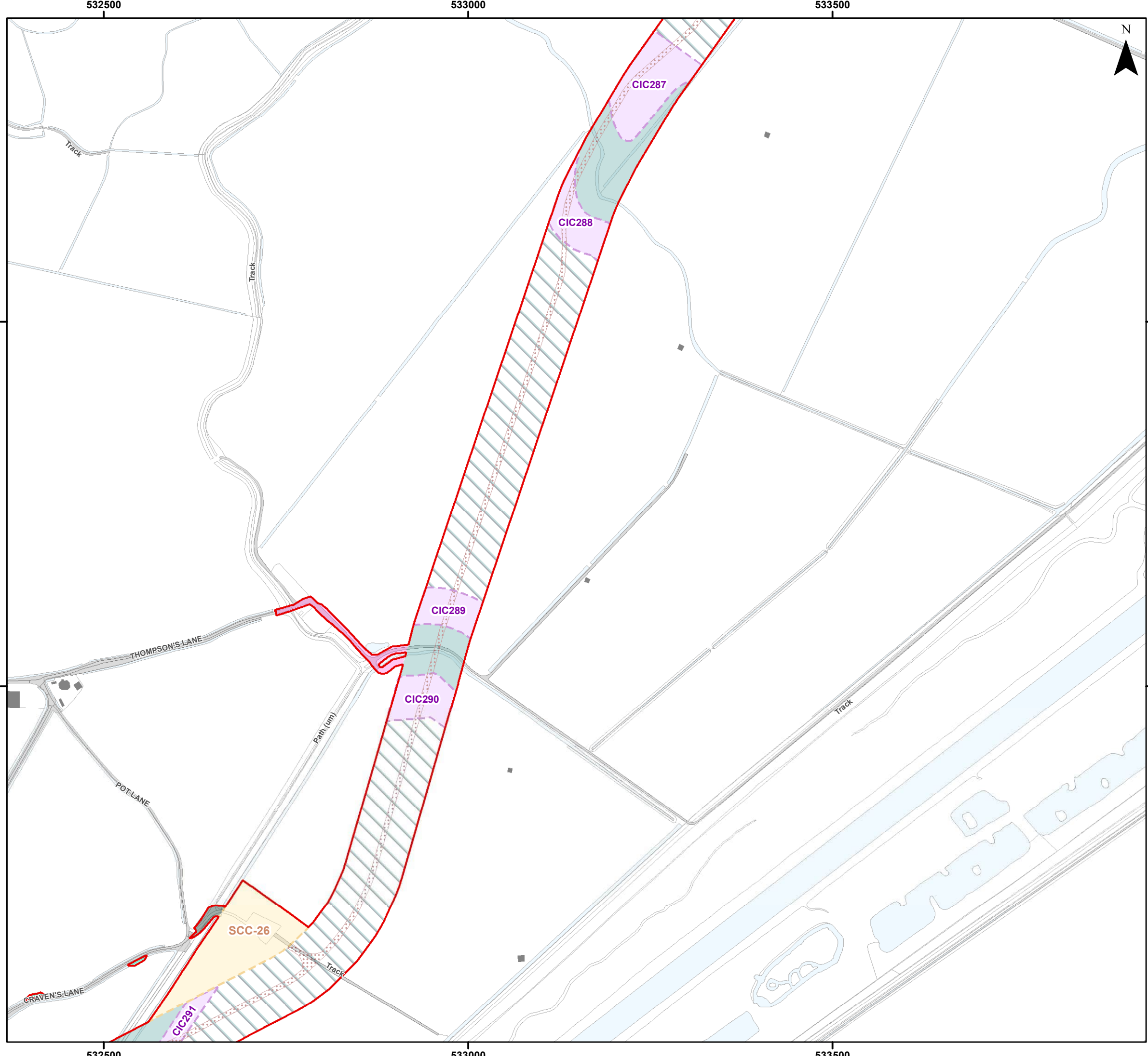

### Legend

- Order Limits
- Onshore Export Cable Corridor (ECC) - Trenchless
- Onshore Export Cable Corridor (ECC) - Open Cut or Trenchless
- Secondary Construction Compound
- Cable Installation Compound
- Temporary Access Track
- Indicative Haul Road
- Highway Alterations
- Enabling Access Track

Sources:  
Local Records derived from data provided by Lincolnshire Environmental Records Centre (August 2023)

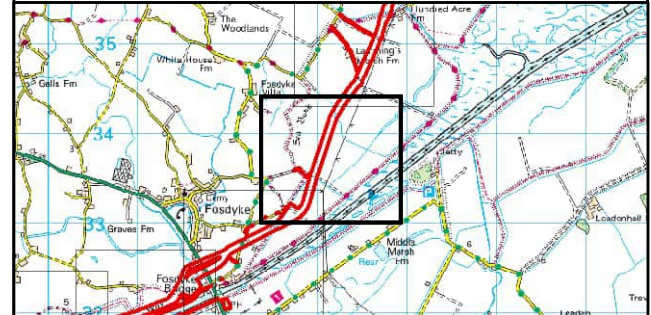

Coordinate System: British National Grid

0 62.5 125 250 Metres

Scale: 1:5,000

A3 Page Size

Environmental Statement

Otter and Water Vole Impacts Assessment

Figure 21.9.44



Document Path: I:\05356 - Gobe Consultants Ltd\00012 GTRP Outer Dowsing\Tech\GIS\DWG\Wing\2023\_09 Environmental Statement\Ecology\Chapter\05356\_00012\_0937\_0 Otter and Water Vole Impacts Assessment.mxd

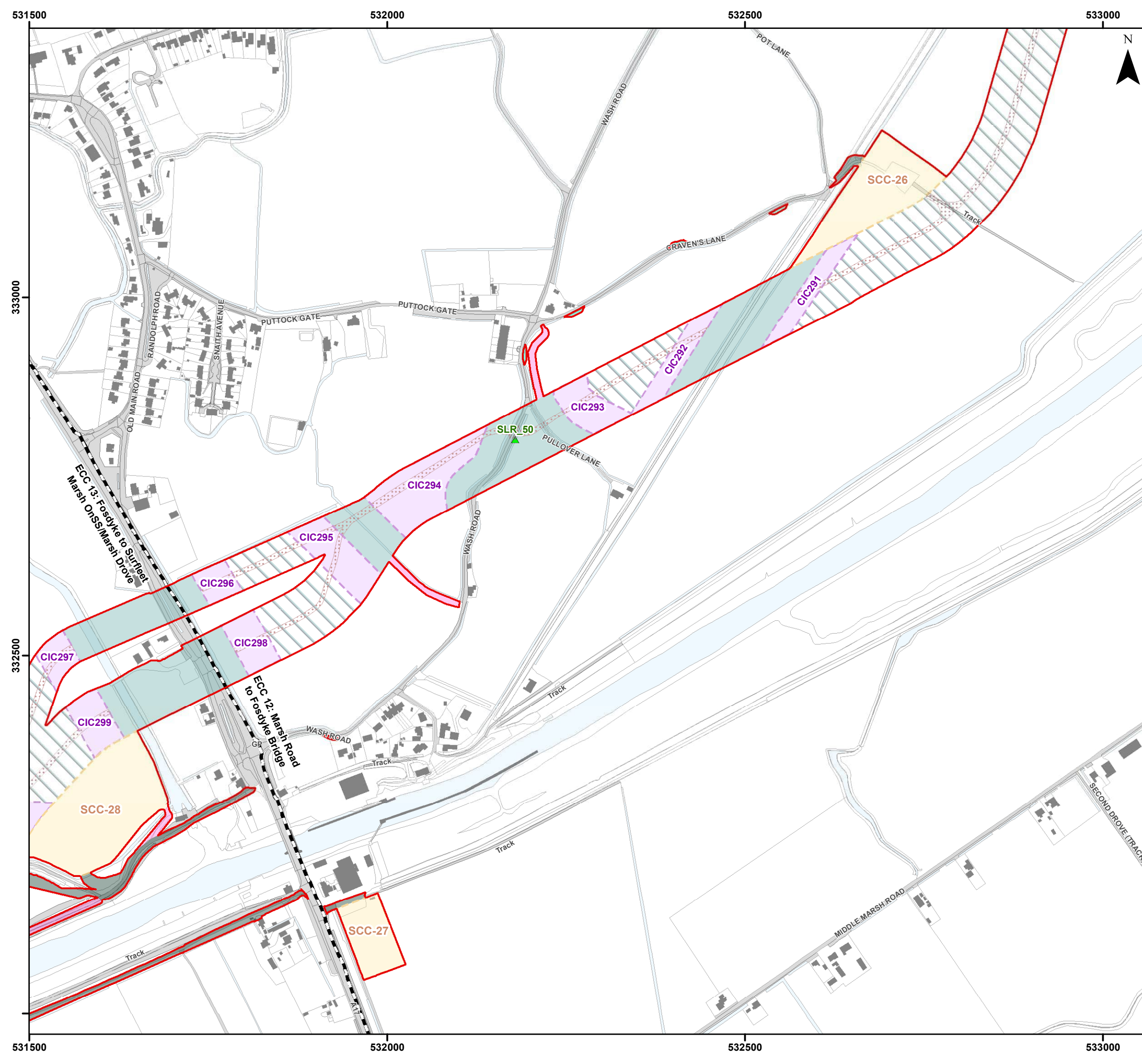

- ### Legend
- Order Limits
  - Onshore Segment Break
  - Onshore Export Cable Corridor (ECC) - Trenchless
  - Onshore Export Cable Corridor (ECC) - Open Cut or Trenchless
  - Secondary Construction Compound
  - Cable Installation Compound
  - Temporary Access Track
  - Indicative Haul Road
  - Highway Alterations
  - Enabling Access Track
  - ▲ Water Vole Evidence - Burrow (SLR)

Sources:  
Local Records derived from data provided by Lincolnshire Environmental Records Centre (August 2023)

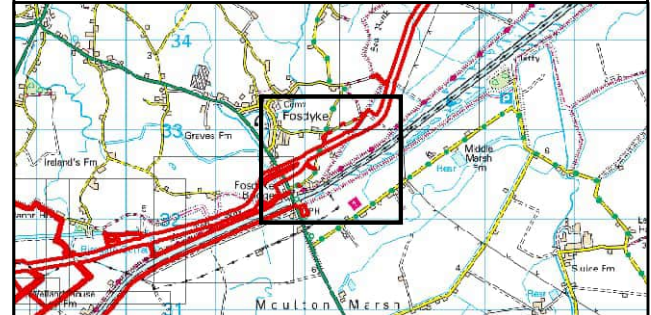

Coordinate System: British National Grid  
0 62.5 125 250 Metres

Scale: 1:5,000 A3 Page Size

Environmental Statement  
Otter and Water Vole Impacts Assessment

Figure 21.9.45



Date: 05/03/2024  
Produced By: JCS  
Revision: 0.1



© Crown copyright [and database rights] (2024)  
0100031673

Document Path: I:\05356 - Gobe Consultants Ltd\00012 GTRP Outer Dowsing\Tech\GIS\DWG\Wing\2023\_08 Environmental Statement\Ecology\Chapter\05356\_00012\_0937\_0 Otter and Water Vole Impacts Assessment.mxd

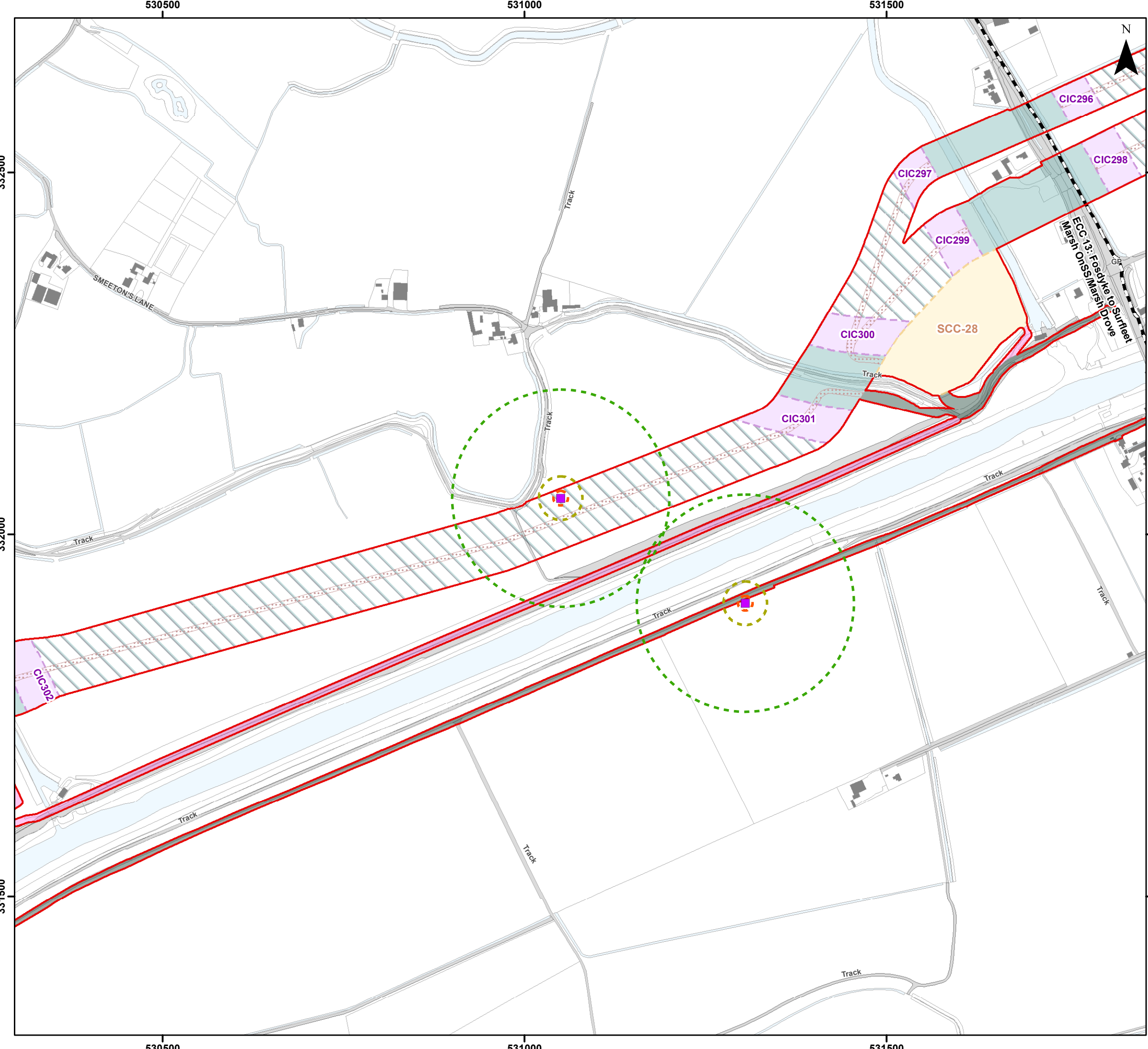

### Legend

- Order Limits
- Onshore Segment Break
- Onshore Export Cable Corridor (ECC) - Trenchless
- Onshore Export Cable Corridor (ECC) - Open Cut or Trenchless
- Secondary Construction Compound
- Cable Installation Compound
- Temporary Access Track
- Indicative Haul Road
- Enabling Access Track
- Otter Record (Local Ecology Record Centre - (LERC))
- LERC Otter Evidence 10 m Buffer
- LERC Otter Evidence 30 m Buffer
- LERC Otter Evidence 150 m Buffer

Sources:  
Local Records derived from data provided by Lincolnshire Environmental Records Centre (August 2023)

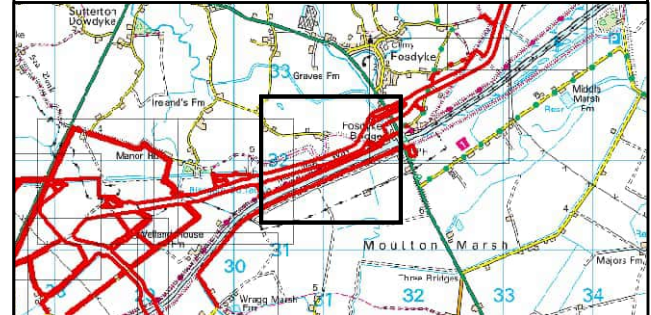

Coordinate System: British National Grid  
 0 62.5 125 250 Metres  
 Scale: 1:5,000  
 A3 Page Size

Environmental Statement  
 Otter and Water Vole Impacts Assessment  
 Figure 21.9.46

Outer Dowsing OFFSHORE WIND  
 SLR

Date: 05/03/2024  
 Produced By: JCS  
 Revision: 0.1

© Crown copyright [and database rights] (2024)  
 0100031673

Document Path: I:\05356 - Gobe Consultants Ltd\00012 GTRP Outer Dowsing\Tech\GIS\Drawings\Win\2023\_08 Environmental Statement\Ecology\Chapter\05356\_00012\_0937\_0 Otter and Water Vole Impacts Assessment.mxd











529500

530000

530500



### Legend

-  Order Limits
-  Onshore Segment Break
-  Onshore Export Cable Corridor (ECC) - Trenchless
-  Onshore Export Cable Corridor (ECC) - Open Cut or Trenchless
-  Cable Installation Compound
-  Temporary Access Track
-  Indicative Haul Road
-  Maximum Extent of Off-site Mitigation Planting
-  Onshore Drainage
-  Onshore Drainage and Enabling Access Track
-  Enabling Access Track

Sources:  
Local Records derived from data provided by Lincolnshire Environmental Records Centre (August 2023)

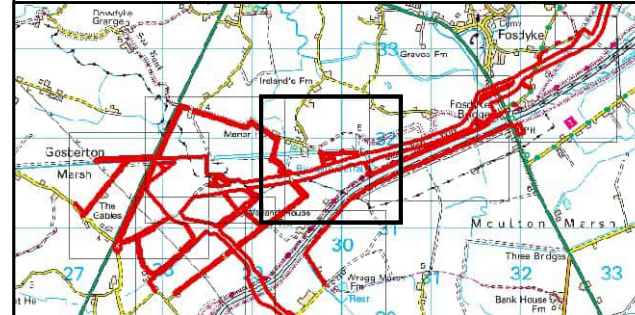

Coordinate System: British National Grid  
 0 62.5 125 250 Metres  
 Scale: 1:5,000  
 A3 Page Size

Environmental Statement  
 Otter and Water Vole Impacts Assessment

Figure 21.9.47



Date: 05/03/2024  
 Produced By: JCS  
 Revision: 0.1



© Crown copyright [and database rights] (2024)  
 0100031673

529500

530000

530500

332000

332000

331500

331500

ECC 13: Fosdyke to Surfleet  
 Marsh OnSS/Marsh Drive  
 ECC 14: Surfleet Marsh OnSS /  
 Marsh Drive to Connection Area

529500

530000

530500







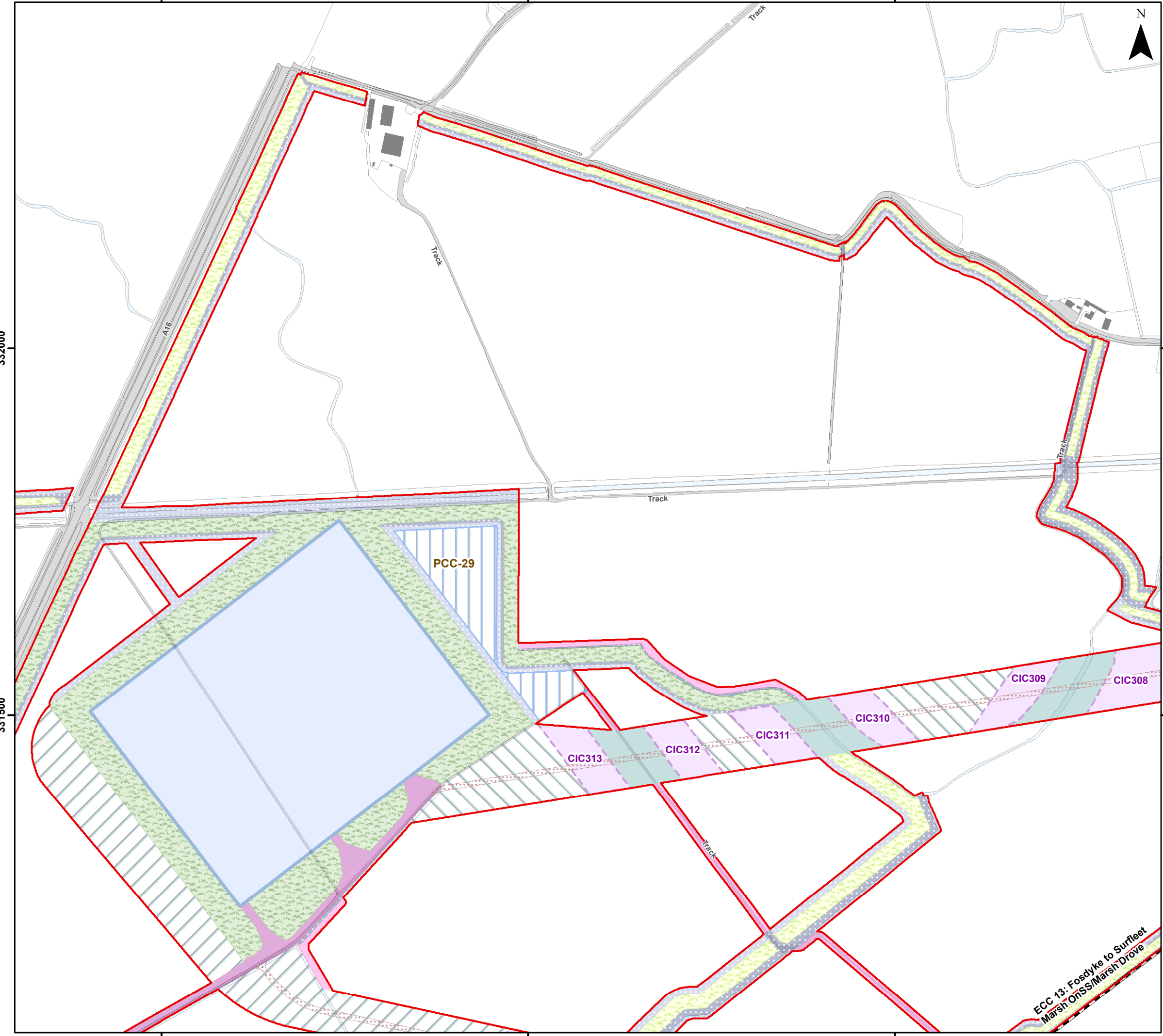







528000

528500

529000



### Legend

-  Order Limits
-  Onshore Segment Break
-  Onshore Substation (OnSS) Footprint
-  Onshore Substation (OnSS) Temporary Construction Compound
-  Onshore Export Cable Corridor (ECC) - Trenchless
-  Onshore Export Cable Corridor (ECC) - Open Cut or Trenchless
-  400kV Underground Cable Corridor - Open Cut or Trenchless
-  Cable Installation Compound
-  Permanent Access Track
-  Indicative Haul Road
-  Maximum Extent of On-site Mitigation Planting
-  Maximum Extent of Off-site Mitigation Planting
-  Onshore Drainage
-  Onshore Drainage and Enabling Access Track
-  Enabling Access Track

Sources:  
Local Records derived from data provided by Lincolnshire Environmental Records Centre (August 2023)

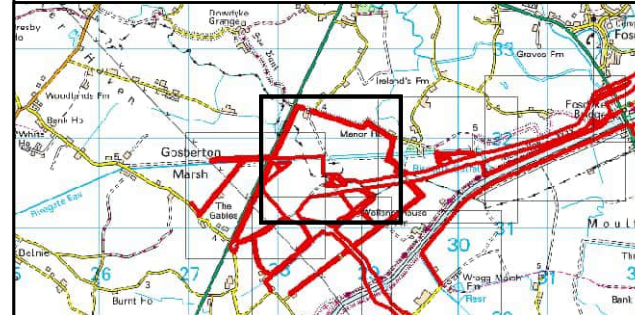

Coordinate System: British National Grid  
 0 62.5 125 250 Metres  
 Scale: 1:5,000  
 A3 Page Size

Environmental Statement  
 Otter and Water Vole Impacts Assessment  
 Figure 21.9.48



Date: 05/03/2024  
 Produced By: JCS  
 Revision: 0.1



© Crown copyright [and database rights] (2024)  
 0100031673

332000

332000

331500

331500

528000

528500

529000

Document Path: I:\05356 - Gobe Consultants Ltd\00012 GTRP Outer Dowsing\GIS\DWG\Wing\2023 08 Environmental Statement\Ecology\Chapter\05356\_00012\_0937\_0 Otter and Water Vole Impacts Assessment.mxd

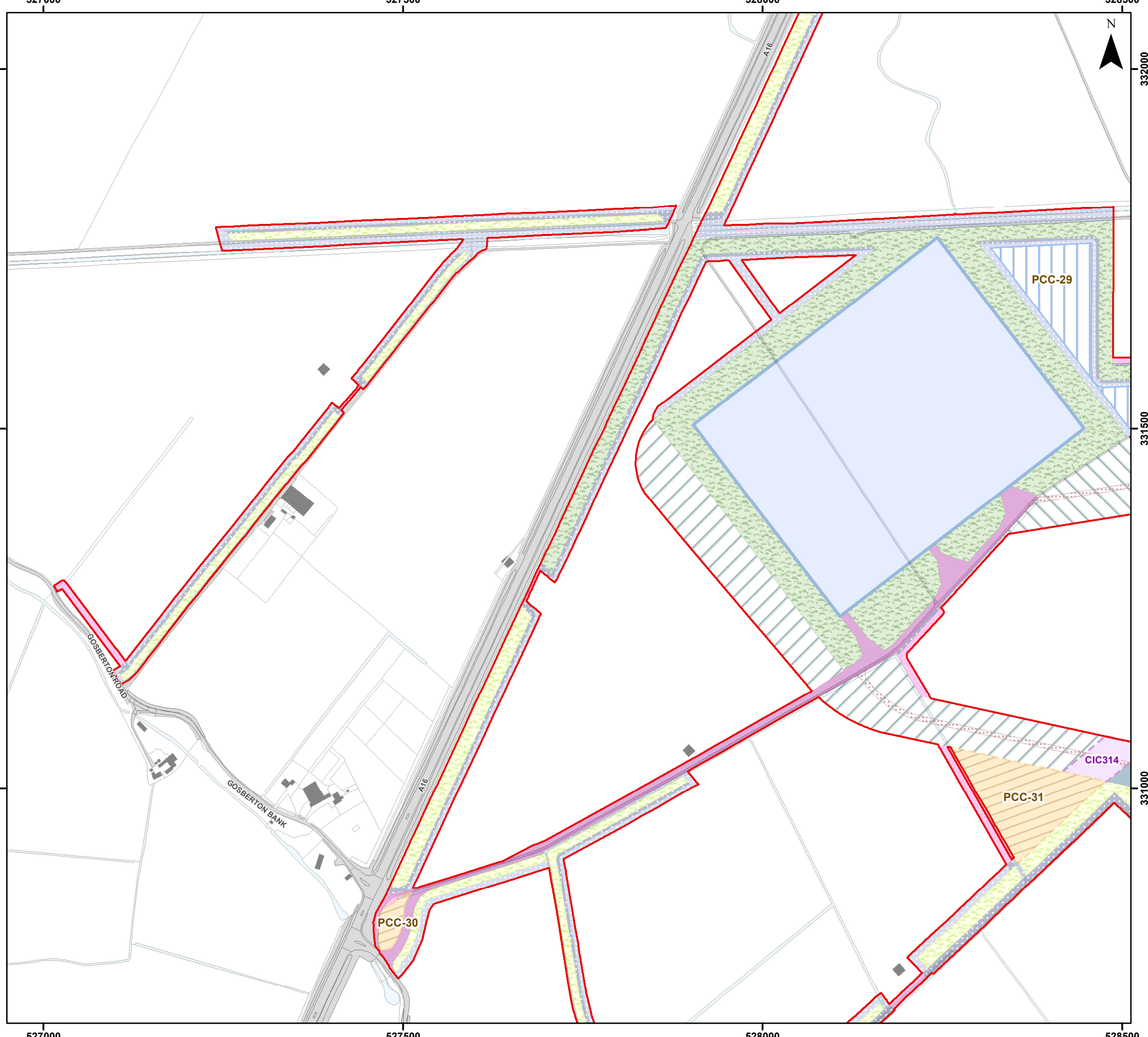

- ### Legend
- Order Limits
  - Onshore Substation (OnSS) Footprint
  - Onshore Substation (OnSS) Temporary Construction Compound
  - Onshore Export Cable Corridor (ECC) - Open Cut or Trenchless
  - 400kV Underground Cable Corridor - Trenchless
  - 400kV Underground Cable Corridor - Open Cut or Trenchless
  - Primary Construction Compound
  - Cable Installation Compound
  - Permanent Access Track
  - Indicative Haul Road
  - Maximum Extent of On-site Mitigation Planting
  - Maximum Extent of Off-site Mitigation Planting
  - Onshore Drainage
  - Onshore Drainage and Enabling Access Track
  - Enabling Access Track

Sources:  
Local Records derived from data provided by Lincolnshire Environmental Records Centre (August 2023)

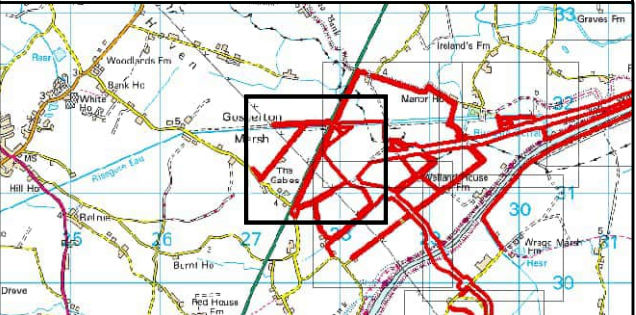

Coordinate System: British National Grid  
 0 62.5 125 250 Metres  
 Scale: 1:5,000  
 A3 Page Size

Environmental Statement  
 Otter and Water Vole Impacts Assessment  
 Figure 21.9.49



Document Path: I:\05356 - Gobe Consultants Ltd\00012 GTR Outer Dowsing\Tech\GIS\DWG\Wing\2023\_08 Environmental Statement\Ecology\Chapter\05356\_00012\_0937\_0 Otter and Water Vole Impacts Assessment.mxd















528000

528500

529000



### Legend

-  Order Limits
-  Onshore Segment Break
-  Onshore Substation (OnSS) Footprint
-  Onshore Export Cable Corridor (ECC) - Open Cut or Trenchless
-  400kV Underground Cable Corridor - Trenchless
-  400kV Underground Cable Corridor - Open Cut or Trenchless
-  Primary Construction Compound
-  Cable Installation Compound
-  Permanent Access Track
-  Indicative Haul Road
-  Maximum Extent of On-site Mitigation Planting
-  Maximum Extent of Off-site Mitigation Planting
-  Onshore Drainage
-  Onshore Drainage and Enabling Access Track
-  Enabling Access Track

Sources:  
Local Records derived from data provided by Lincolnshire Environmental Records Centre (August 2023)

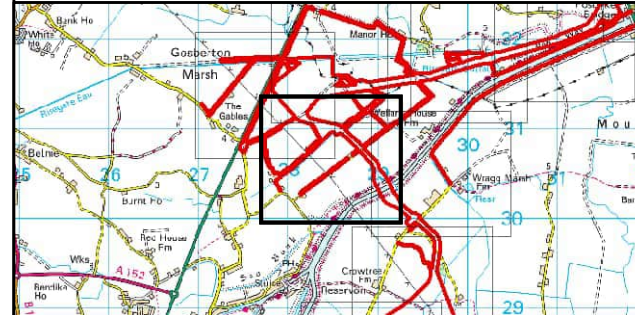

Coordinate System: British National Grid  
0 62.5 125 250 Metres

Scale: 1:5,000  
A3 Page Size

Environmental Statement  
Otter and Water Vole Impacts Assessment

Figure 21.9.50



Date: 05/03/2024  
Produced By: JCS  
Revision: 0.1



© Crown copyright [and database rights] (2024)  
0100031673

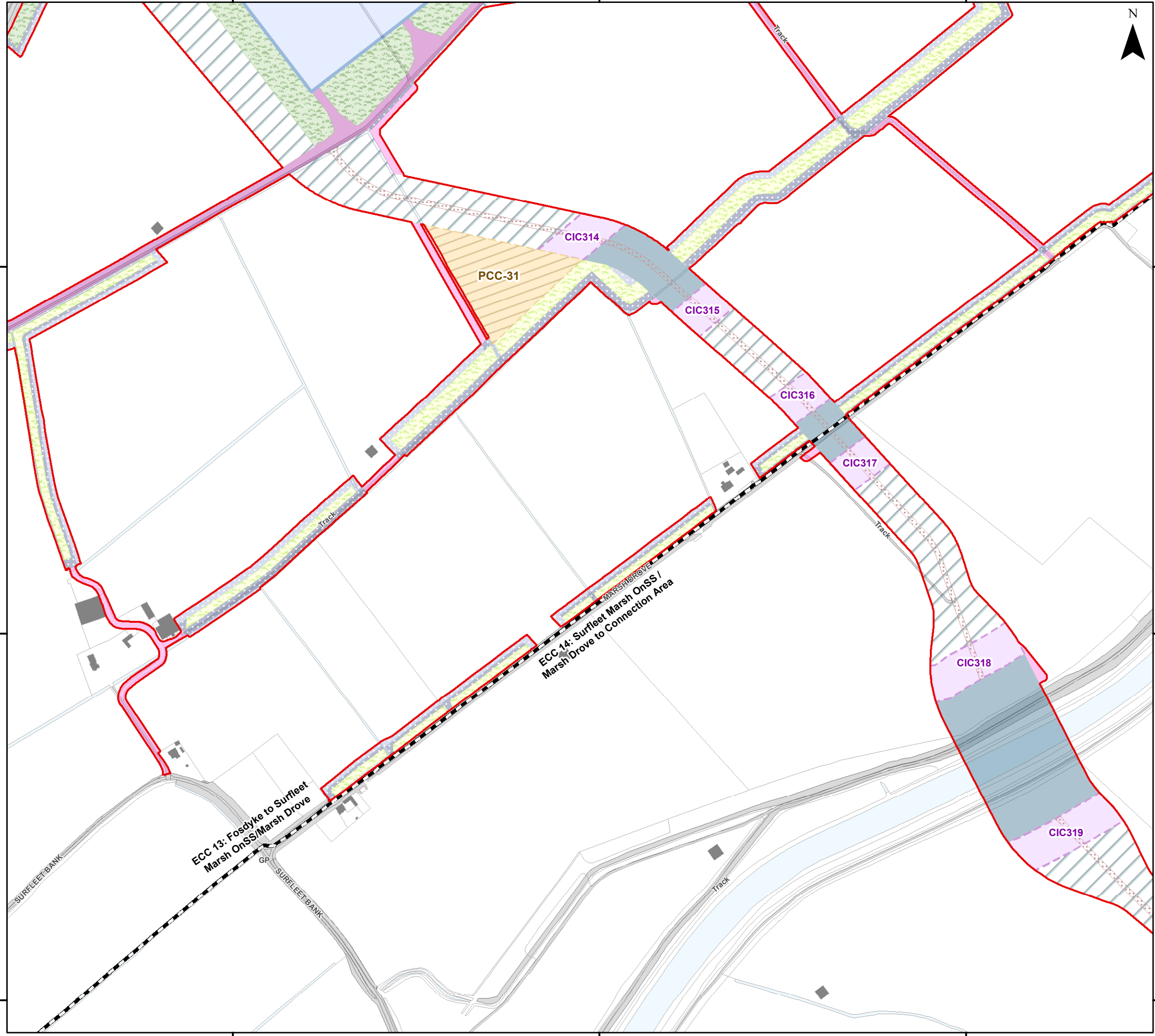

331000

331000

330500

330500

330000

330000

528000

528500

529000

Document Path: I:\05356 - Gobe Consultants Ltd\00012 GTRP Outer Dowsing\Tech\GIS\DWG\Wing\2023\_08 Environmental Statement\Ecology\Chapter\05356\_00012\_0937\_0 Otter and Water Vole Impacts Assessment.mxd

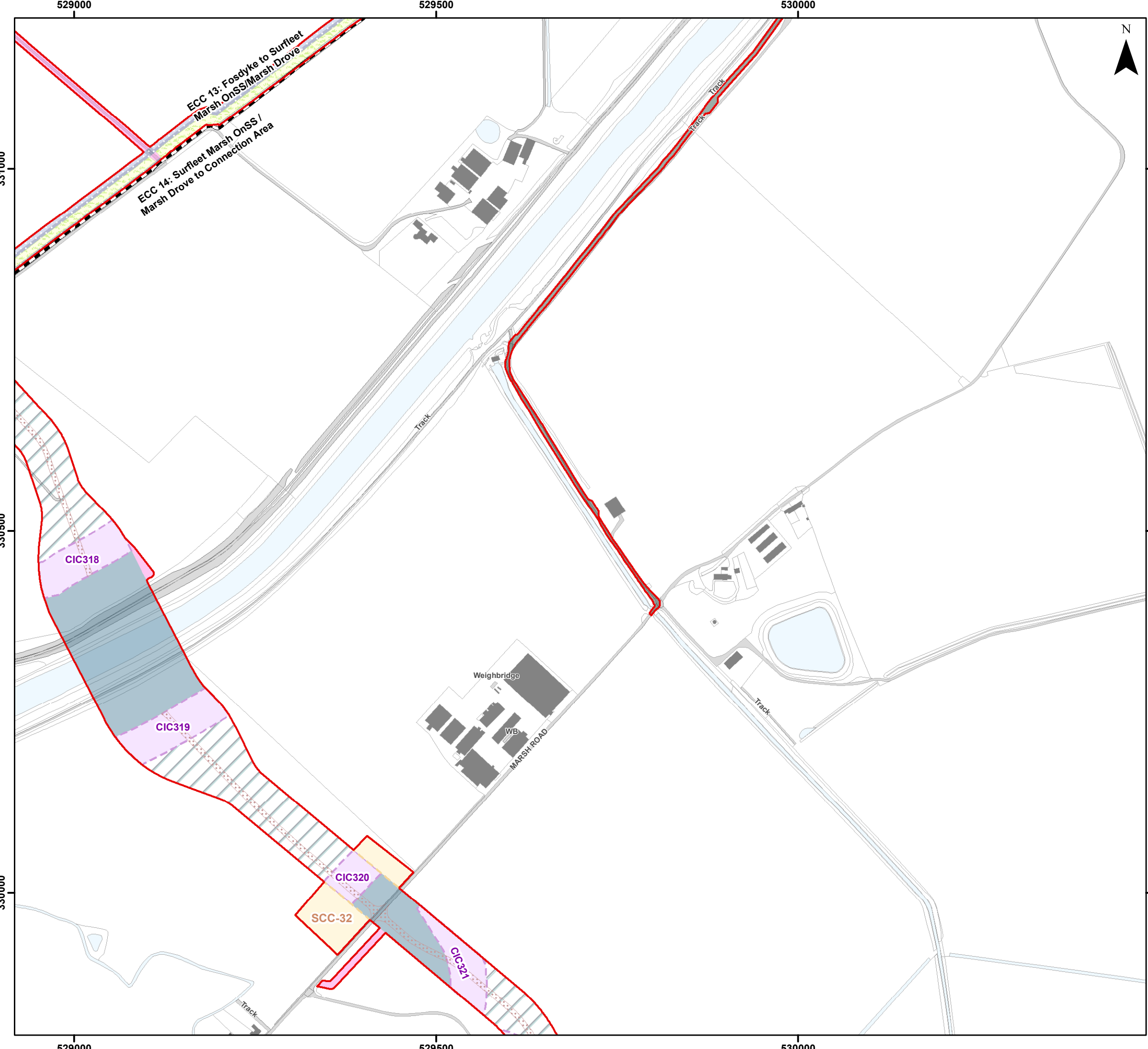

- ### Legend
- Order Limits
  - Onshore Segment Break
  - 400kV Underground Cable Corridor - Trenchless
  - 400kV Underground Cable Corridor - Open Cut or Trenchless
  - Secondary Construction Compound
  - Cable Installation Compound
  - Temporary Access Track
  - Indicative Haul Road
  - Maximum Extent of Off-site Mitigation Planting
  - Onshore Drainage
  - Onshore Drainage and Enabling Access Track
  - Enabling Access Track

Sources:  
Local Records derived from data provided by Lincolnshire Environmental Records Centre (August 2023)

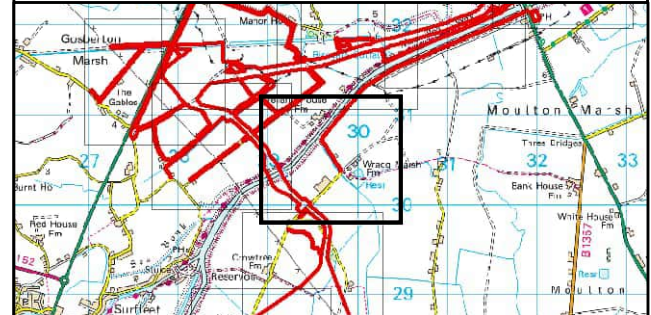

Coordinate System: British National Grid  
 0 62.5 125 250 Metres  
 Scale: 1:5,000  
 A3 Page Size

Environmental Statement  
 Otter and Water Vole Impacts Assessment  
 Figure 21.9.51



Date: 05/03/2024  
 Produced By: JCS  
 Revision: 0.1

© Crown copyright [and database rights] (2024) 0100031673

Document Path: I:\05356 - Gobe Consultants Ltd\00012 GTRP Outer Dowsing\Tech\GIS\DWG\Wing\2023\_09 Environmental Statement\Ecology\Chapter\05356\_00012\_0937\_0 Otter and Water Vole Impacts Assessment.mxd













529000

529500

530000



### Legend

-  Order Limits
-  400kV Underground Cable Corridor - Trenchless
-  400kV Underground Cable Corridor - Open Cut or Trenchless
-  Secondary Construction Compound
-  Cable Installation Compound
-  Indicative Haul Road
-  Enabling Access Track
-  Connection Area
-  SLR Otter Evidence 30 m Buffer
-  SLR Otter Evidence 150 m Buffer

Sources:  
Local Records derived from data provided by Lincolnshire Environmental Records Centre (August 2023)

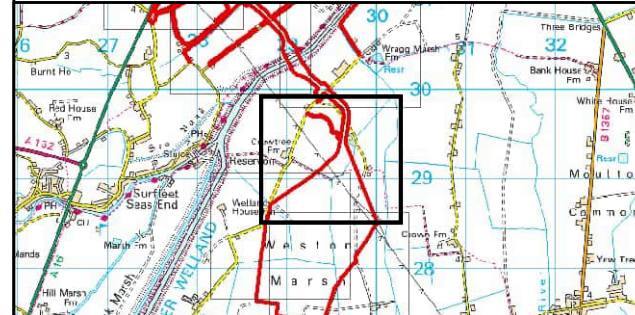

Coordinate System: British National Grid  
 0 62.5 125 250 Metres  
 Scale: 1:5,000  
 A3 Page Size

Environmental Statement  
 Otter and Water Vole Impacts Assessment  
 Figure 21.9.52



Date: 05/03/2024  
 Produced By: JCS  
 Revision: 0.1



© Crown copyright [and database rights] (2024)  
 0100031673

529000

529500

530000

329500

329500

329000

329000

529000

529500

530000

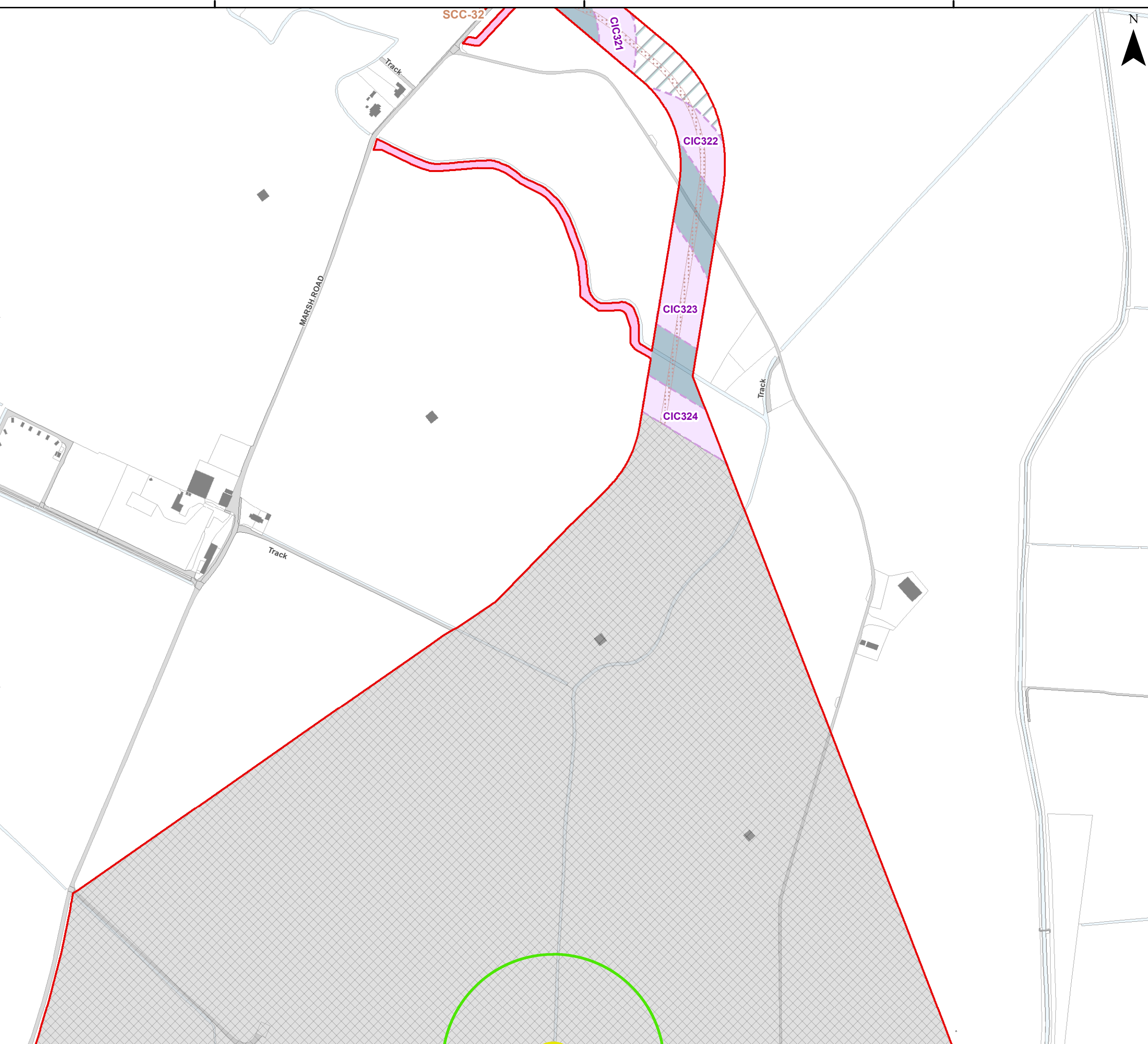

Document Path: I:\05356 - Gobe Consultants Ltd\00012 GTR Outer Dowsing\Tech\GIS\DWG\Wing\2023\_09 Environmental Statement\Ecology\Chapter\05356\_00012\_0937\_0 Otter and Water Vole Impacts Assessment.mxd

528500

529000

529500



### Legend

- Order Limits
- Connection Area
- Otter Evidence - Holt (SLR)
- SLR Otter Evidence 10 m Buffer
- SLR Otter Evidence 30 m Buffer
- SLR Otter Evidence 150 m Buffer

**Sources:**  
 Local Records derived from data provided by Lincolnshire Environmental Records Centre  
 (August 2023)

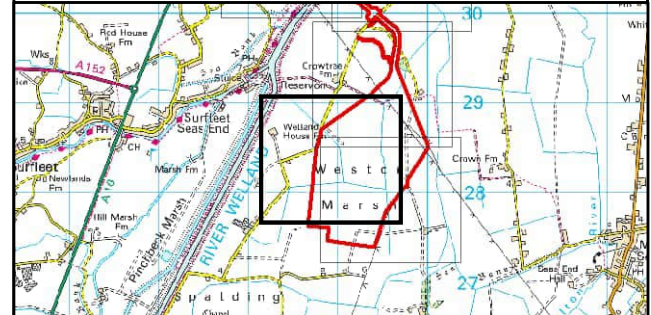

Coordinate System: British National Grid  
 0 62.5 125 250 Metres  
 Scale: 1:5,000  
 A3 Page Size

Environmental Statement  
 Otter and Water Vole Impacts Assessment  
 Figure 21.9.53



Date: 05/03/2024  
 Produced By: JCS  
 Revision: 0.1



© Crown copyright [and  
 database rights] (2024)  
 0100031673

Document Path: I:\05356 - Gobe Consultants Ltd\00012 GTRP Outer Dowsing\Tech\GIS\DWgs\Wing\2023\_08 Environmental Statement\Ecology\Chapter\05356\_00012\_0937\_0 Otter and Water Vole Impacts Assessment.mxd

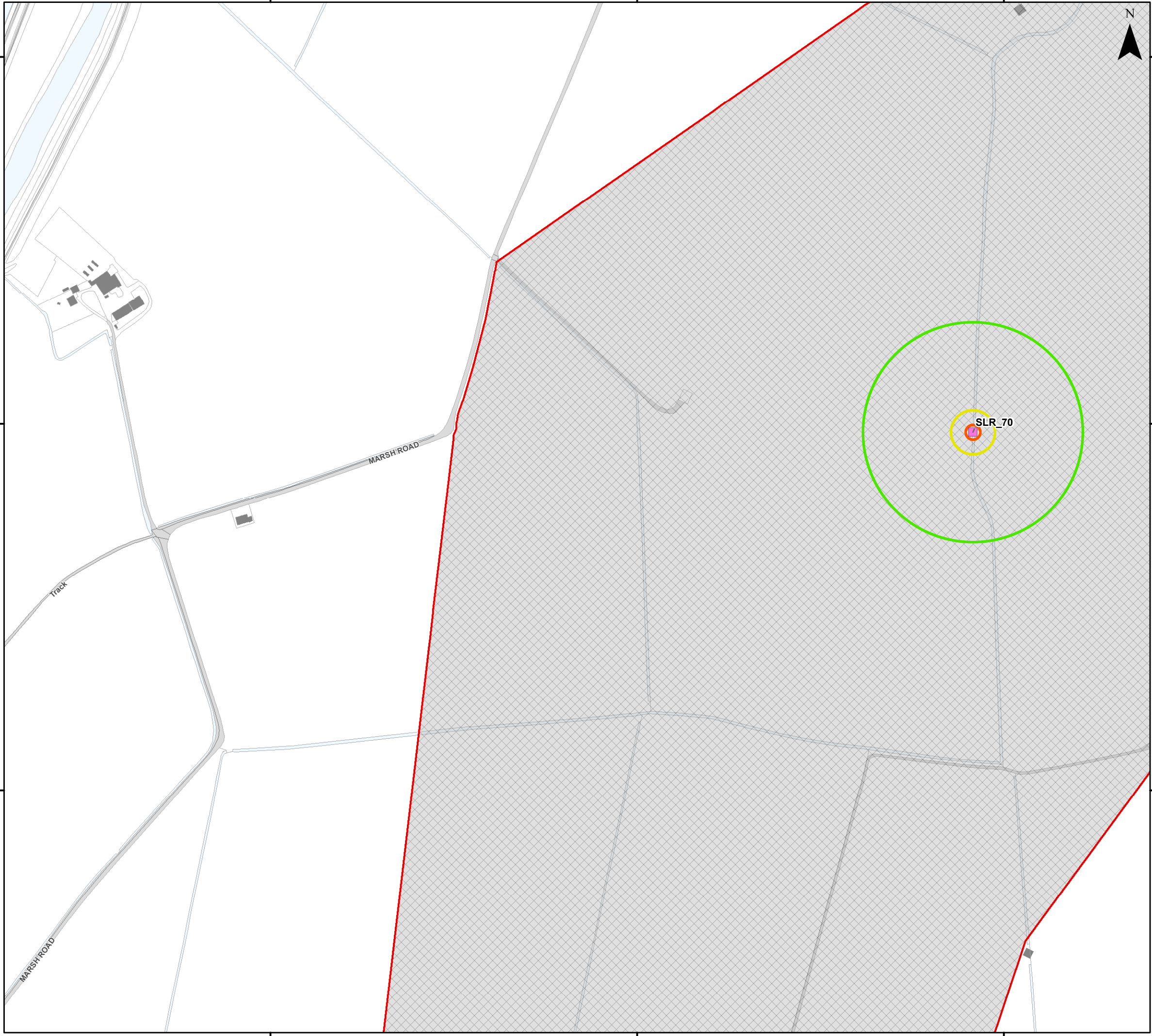

528500

529000

529500

329000

328500

328000

329000

328500

328000

529000

529500

530000



### Legend

- Order Limits
- Connection Area
- Otter Evidence - Holt (SLR)
- SLR Otter Evidence 10 m Buffer
- SLR Otter Evidence 30 m Buffer
- SLR Otter Evidence 150 m Buffer

**Sources:**  
 Local Records derived from data provided by Lincolnshire Environmental Records Centre  
 (August 2023)

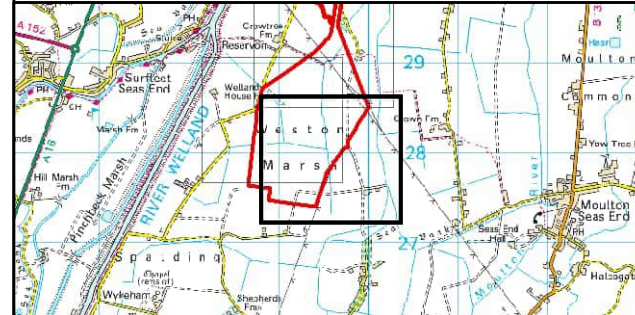

Coordinate System: British National Grid  
 0 62.5 125 250 Metres  
 Scale: 1:5,000  
 A3 Page Size

Environmental Statement  
 Otter and Water Vole Impacts Assessment  
 Figure 21.9.54



Date: 05/03/2024  
 Produced By: JCS  
 Revision: 0.1



© Crown copyright [and  
 database rights] (2024)  
 0100031673

328500

328500

328000

328000

327500

327500

529000

529500

530000

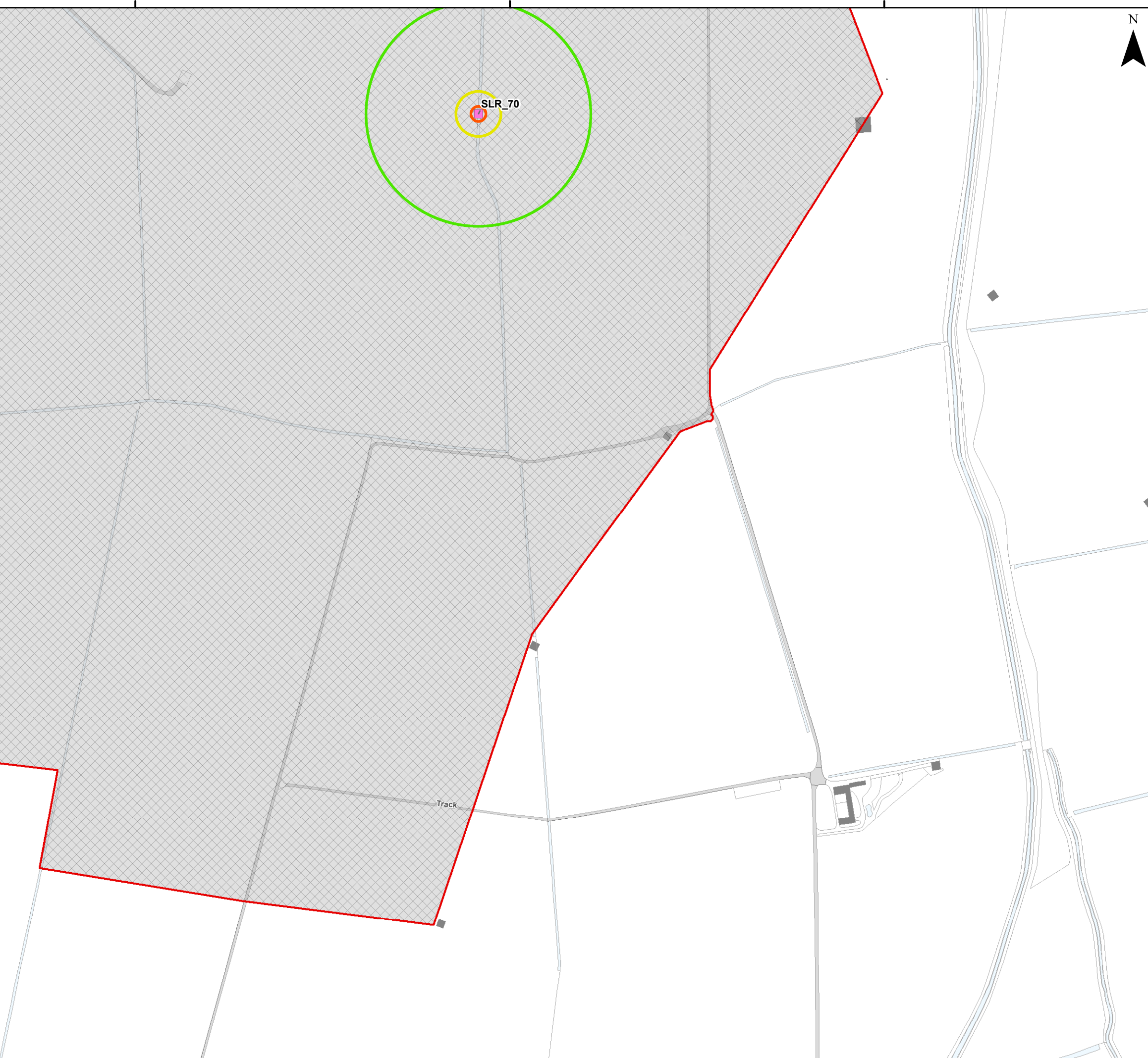

Document Path: I:\05356 - Gobe Consultants Ltd\00012 GTRP Outer Dowsing\Tech\GIS\DWG\Wing\2023\_09 Environmental Statement\Ecology\Chapter\05356\_00012\_0937\_0 Otter and Water Vole Impacts Assessment.mxd